The Weather
Today—Fair and moderately cold. Tomorrow—Increasing cloudiness. Yesterday—High, 62; low, 47. Details on Page 31.

The Washington Post

Right Around Home
One of the **seventeen** new comics in the Sunday Post, the paper with the most comics, the most in entertainment.

NO. 23,520 | Entered as Second Class Matter Postoffice, Washington, D. C. | WASHINGTON: THURSDAY, NOVEMBER 7, 1940 | X**** | Copyright, 1940. By The Washington Post. | THREE CENTS

UNIVERSITY OF CALIFORNIA NOV 13 1940 LIBRARY

Greeks Report Koritza At Mercy of Cannon, Many Captives Taken

Loads of Prisoners Pour Into Salonika; Big Italian Airfleet Blasts Villages

The War Today

GREEK GUNS pound Italian troops trapped in Koritza, but Greeks give ground at opposite end of the front; Fascists acknowledge Greek offensive near Koritza, claim gains elsewhere.

NAZIS CLAIM destruction of British shipping at rate 25 per cent higher than in 1917 as London announces hope of settlement with Russia over requisition of shipping from Soviet-absorbed Baltic states. Page 9.

GERMAN RAIDS on London and other British towns increase after R. A. F. assaults on Axis targets from Hamburg to Naples; Italian bombers heavily attack Florina and other Greek towns despite increasing Anglo-Greek fighter opposition. Page 9.

Balkan See-Saw

By the Associated Press

Athens, Nov. 6.—Greece's "ballet skirted" artillerymen, after pounding Koritza from newly won mountain fortifications, have the Italian invasion base completely at their mercy, Greek messages from the front said tonight.

There even were some reports the Greeks had taken Koritza, which is 10 miles inside Albania. Military observers believed it possible scattered troops might have reached the outskirts, although official confirmation was lacking.

"Retreating enemy sections were shelled by their own troops," the Greek high command said in recounting the capture of dominating mountain peaks south of Koritza. Here the Greeks set up artillery and were reported pouring an unending stream of 6-inch shells into a town.

These heights gave considerable strength to positions already taken from the Italians on adjacent mountain tops, the Greeks asserted.

The high command acknowledged its forces withdrew "slightly" on their left on the Epirus front, at the southern end of the battlefront near the coast.

Despite the reports that Greeks already had entered Koritza, some military observers doubted they would choose to occupy and defend it for any length of time, at least until the Italian strength in the area has been appreciably weakened.

As it is, the Greeks declared, their artillery has made the Italian

See GREEK, Page 8, Column 2

Italian Command Implies Reverses In Greek Invasion

By the Associated Press

Rome, Nov. 6.—Italy's high command said today that the Fascist armies on the Greek-Albanian front had beaten off attacks by the Greeks on Italian positions above Koritza.

The same source acknowledged that 14 persons had been killed and 10 injured last night in a British air raid on the Naples area, the third in less than a week. The damage was minimized.

It was the first time the high command had related an "attack by the Greeks." The scene of the action was placed north of Kapestica Pass and along the southern shores of Lake Presba. The fighting was described as violent.

[The Italian high command by implication thus admitted the Greeks had seized the offensive in the Koritza area.]

Sea Novel by Ben Ames Williams

Ben Ames Williams tells a fine adventure yarn in "Once Aboard the Whaler," the complete novel in this Sunday's Post. Make sure you get this outstanding novel. Order your copy of Sunday's Post now—NAtional 4200.

On Tip from U. S.

Mexico Uncovers $2,000,000 Of Axis 'Propaganda' Cash

Found in Italian Diplomatic Pouch Sent From Washington by Embassy Courier; Allowed to Keep Funds With 'Apology'

By the Associated Press

Mexico City, Nov. 6.—Mexican customs authorities, reported to have acted on a tip from the U. S. Government that a large sum was being sent here for Italian and German propaganda activities, discovered $2,000,000 in U. S. currency today in a diplomatic pouch borne by a special courier from the Italian Embassy in Washington.

The courier was allowed to retain the money and Italian Legation sources said that Count Alberto Marchetti, Italian minister to Mexico, had protested and obtained an apology for the search.

The Mexican government explanation was that an "inexperienced" official was responsible for the search, but a responsible government source said actually the U. S. Government furnished the information that led to discovery of the cash.

This same source said it was assumed that the money was transported by pouch rather than through a bank draft so there would be no public record of transfer of so large a sum.

At the Italian Legation it was asserted that the funds were being brought in merely to meet the Legation's routine operating expenses. No explanation was given for use of the diplomatic pouch, and Count Marchetti was described as puzzled by this procedure.

In past months, all reports of foreign-directed propaganda or existence of "Fifth Column" activity in Mexico have been denied by the government.

[Informed of the incident by The Post, the Italian Ambassador to the United States, Prince Colonna, declared curtly he knew nothing of the matter, nor did he know of any courier from the embassy here.]

British Seize 24 Ships Under Baltic Flags

London Uneasy, As Russia Makes Representations

By the Associated Press

London, Nov. 6.—The British government disclosed today it had seized two dozen ships flying the flags of Latvia, Lithuania and Estonia, and that this act of requisitioning is now the matter of diplomatic exchanges with Russia.

Members of the House of Commons, to whom the disclosure was made by Richard Austin Butler, undersecretary for foreign affairs, asked uneasy questions about the possible effect on future relations with the Kremlin. All three countries involved now are in the Soviet Union.

Butler, however, said that "I hope we shall be able to reach some agreement with the Soviet government," and added that the affair was "complicated and technical." Russia, he asserted, received advance notice of the requisitioning.

(Presumably all the requisitioned ships were in British or British-controlled ports and the British felt that their usefulness, in these days of increasing sinkings of British ships by U-boats, was paramount)

Butler also told questioners that Britain's lengthy, once interrupted trade discussions with Russia still were proceeding.

[Britain has taken no formal steps to recognize the absorption of the Baltic countries by the Soviet Union, which was effected last summer after Russian troops had occupied all three. British-Soviet relations were chilled at that time by the British freezing of Baltic credits and by alleged British refusal to fuel and provision seven Baltic ships which the U. S. S. R. had chartered.]

Rules Eased For Promoting Guard Officers

Step Helps to Allay Fears That Militia Standing Is in Peril

By Marshall Andrews
Post Staff Writer

One of the major causes for fear among National Guard officers that induction into Federal service threatened the Guard's existence has been removed by the War Department.

On the heels of the meeting here last month of the National Guard Association of the United States, the War Department has amended its Guard induction order of August 27 to provide for readier promotion of Guard officers to fill vacancies in their units. This amendment was contained in an order of the Adjutant General dated October 3 and distributed only last week under date of October 24, the day after the N. G. A. conference ended.

It provides that:

Officer personnel of all units now in Federal service be brought at once to full war strength to be ready for increases to war strength of enlisted men.

Candidates recommended for promotion by their unit commanders must appear before boards of officers and demonstrate their fitness for promotion, the boards in their discretion accepting "attendance at service schools as indicative of the required military knowledge qualifications in the subjects covered." The August 27 order required that candidates in all cases undergo a stiff examination including "ability tests with troops."

Professional examination of candidates will be waived "upon the recommendation of the division or separate unit commander" if promotion is in the same arm or

See GUARD, Page 8, Column 5

District Tragedy

Woman Ends Life With Gas; It Explodes and Wrecks Home

A 38-year-old Washington woman died yesterday in the gas-filled kitchen of a home that was wrecked in an explosion believed to have been touched off by sparks from an electric refrigerator.

Mrs. Frances T. Wilson died shortly after two workmen heard the blast that shook buildings a block away from her home, 2812 Ordway Street Northwest, and found her sprawled in the kitchen, her clothes aflame.

Fred R. Johnson, of 1324 Shepherd Street Northwest, who rushed to the house from a park-and-shop area at Connecticut Avenue and Porter Street, along with William Power, of 1327 Spring Place Northwest, said:

"We beat out the flames and carried her outside, but I guess it was too late."

Shaking the neighborhood, the explosion blasted out the window panes and frames on all four sides of the two-story frame house, tore out parts of the wall in the interior of the building and dumped household furniture helter-skelter on the lawn.

Coroner A. Magruder McDonald said the breathing of gas had caused Mrs. Wilson's death. He issued a certificate of suicide.

Detective Sergt. Dewey Guest, of the homicide squad, quoted Irvin H. Wilson, husband of the victim, an adding machine salesman, to the effect that he had last heard from his wife at 11 a. m. when she telephoned him she was going shopping.

Wilson said his wife had been in ill health and it was learned she was under treatment at Emergency Hospital about three weeks ago.

Ford to Build 4,000 Army Plane Motors

Gets $122,323,020 Award; Ban on Wool Of Foreign Origin Is Removed

By John G. Norris
Post Staff Writer

The Army yesterday awarded a $122,323,020 contract to the Ford Motor Co. for the mass production of more than 4,000 warplane engines, the largest such order of the arms program.

Placing of the huge contract marked the entrance of the Ford Co. into the defense field and meant that the last of America's great automobile manufacturers had turned its productive capacity to the wholesale output of armaments.

Air-cooled Engines

Officials said the company would build Pratt & Whitney air-cooled radial engines of from 1,600 to 1,700 horse-power. They will be the latest version of a type being used in the biggest and fastest Army and Navy planes.

At the same time the War Department announced the removal of a ban on purchasing clothing and uniforms made from wool of foreign origin. Declaring that defense officials have become concerned at "dwindling supplies and rising prices of domestic wool which have resulted from heavy military purchases," it was stated the Army would hereafter buy material made from both domestic and foreign wool.

As a result of this action, the department predicted that wool imports from South America and Australia would be increased, and that the order would check "undue speculative activity" in domestic wool. The announcement said the present domestic supply is unable to meet the abnormally large defense orders.

The Ford engine contract was announced at the same time as a $11,436,042 award to the Wright Aeronautical Corporation for plane motors for the Army and Navy.

Already Building Factory

Ford is already building a large plant for the production of engines at Detroit, having started work in anticipation of the order. It is expected that the first motors will roll off the assembly line next summer.

Negotiations have been under way between Ford officials and the Government for many months. Henry Ford first planned to build warplanes, and was quoted as saying he could turn out 1,000 planes a day. The Army flew a Curtiss P-40 pursuit ship to Detroit for his engineers to inspect, but the plan was abandoned.

Later Ford was offered a contract to build 9,000 Rolls-Royce plane engines of British design for both the American and British defense forces. He rejected it, declaring he would not manufacture arms for foreign governments.

London and Berlin Silent on Shelling Of British Convoy

Copyright by New York Times

New York, Nov. 6.—A heavy veil of secrecy was flung by both Berlin and London today over the fate of a British convoy in mid-Atlantic reported shelled Tuesday by a Nazi raider.

Nothing further was heard from the convoy after the New Zealand liner Rangitiki and the English freighter Cornish City radioed separately that they were being shelled. The Rangitiki noted that her attacker was a warship of the Admiral Graf Spee class, presumably either the Lueszow or Admiral Scheer.

There was some reason to believe that British naval units were attempting to run down the pocket battleship, much as three British cruisers accounted for the Admiral Graf Spee off Uruguay last December.

Inasmuch as the convoy, probably including about 40 vessels, would have been guarded solely by merchant cruisers (unless the convoy system has been altered in the last few weeks) shipping men here feared that the convoy would suffer considerable losses before its units could scatter and "lose" the attacker.

'Little America' Claimed by Chile

Santiago, Chile, Nov. 6 (AP).—The government issued a decree tonight claiming the entire Antarctic region lying between 53 and 90 degrees west longitude.

This region includes Little America and territory visited recently by Admiral Byrd and his expedition.

300,000 to Welcome Roosevelt Home Today; Electoral Vote Mounts to 468 in 39 States

President's Lead In Popular Vote Is Lowest Since Wilson's in 1916

By Robert C. Albright

The Nation closed its ranks yesterday with bipartisan national unity pledges as President Roosevelt ran his electoral college sweep up to 468 votes in 39 States.

Campaign bitterness forgotten in an exchange of good wishes between defeated challenger and victorious champ, the President returns to Washington today to find:

Another 4-year lease on the White House for the first American President ever to be extended a 12-year continuing contract by the American electorate.

A Congress marking time for the sine die adjournment signal, the President's hand upheld by a net gain of eight Democratic House seats and a net loss of only four in the dominantly Democratic Senate.

Plurality Tops 4 Millions

A popular election plurality of 4,266,915 votes, still incomplete, with 25,694,748 cast for the President against 21,427,832 for his vanquished opponent, Wendell L. Willkie.

Willkie took only 9 States with 63 votes in the electoral college, but his popular vote total scored a new Republican high. As it passed 21,392,190, Willkie broke the former Republican popular vote record made by President oHover in 1928.

As late ballots continued to trickle in, the outcome was still close in a few States, notably in Michigan where a spurt of Willkie votes sent the Republican nominee up to within a slight margin of the lead.

Closeness of the popular vote allowed for some eleventh-hour changes in the electoral college pluralities, but the President was already in by a "slide."

Some Republican consolation came in the slight Senate gain and in the large popular count for Willkie, greatly outdistancing the 16,679,583 cast for Landon in 1936 and slashing the President's 10,797,090 plurality of that year. President Roosevelt had received the smallest popular vote margin of any President in 24 years. Willkie received the largest popular ballot of any defeated Presidential candidate in history.

Leaders Seek Unity

Before returning to Washington for a rousing welcome, the President received Willkie's congratulations and cordial good wishes and promptly reciprocated with "sincere

See ELECTION, Page 8, Column 1

Closing the Breach

Restoration of Labor Peace May Be Third Term's First Job

C.I.O. Chief's Resignation Taken for Granted; 'Draft Lewis' Movement That Began Before Count of Ballots Stirs Scant Enthusiasm

Peace in the ranks of labor, proposed by President Roosevelt 20 months ago, will be a first order of business in his third term, it appeared yesterday.

The resignation of John L. Lewis, who said he would step down as president of the C. I. O. if Wendell Willkie lost the election, was taken for granted by closest associates of the labor leader.

"More than 15,000,000 people heard Lewis say he would resign," one C. I. O. official said. "He usually keeps his word."

No immediate announcement was expected from Lewis, but his associates forecast that Lewis would offer his resignation at the C. I. O. convention November 18, as provided for in the constitution of the C. I .O.

A "draft Lewis" movement, encouraged by C. I. O. headquarters before the verdict of the ballots became known, stirred little enthusiasm yesterday. High officials of the labor organization felt that Lewis would consider the judgment of the electorate irrevocable and would show a cold shoulder to any attempts to prevail upon him to stay in office.

Relinquishing the top C. I. O. post, which pays no salary, would not necessarily mean, however, that Lewis would step down as president of the United Mine Workers, a $25,000-a-year post. Labor circles yesterday anticipated that Lewis, still very much in power in the labor movement, would hold on to his U. M. W. presidency. His popularity with his own union, they asserted, is undimmed.

The question of succession to the top post in the C. I. O. intrigued its officials yesterday, but none would venture prediction. It was believed, however, that Philip Mur-

See LABOR, Page 5, Column 2.

G.O.P. Gains 4 Senate Seats, Loses 8 House

Democrats Likely To Have 100 Majority In Lower Chamber

By Edward T. Folliard
Post Staff Writer

A gain of four seats in the United States Senate—including capture of the seat held by Senator Sherman Minton, zealous New Dealer of Indiana—was recorded for the Republican Party yesterday.

It was about the only consolation gleaned by the G. O. P. in the aftermath of the Roosevelt third-term triumph in Tuesday's national election.

For the fourth time since 1930, the Democrats increased their strength in the House of Representatives. With 13 contests still to be heard from, the Democrats had gained eight seats in the House, giving them close to a 100 majority.

This was a reversal of the "trend" in 1938, when the Republicans captured 80 House seats from the Democrats. It also was a testimonial to President Roosevelt's power to carry members of his party to victory with him. Many House Democrats who went down to defeat in 1938, when there was no magic Roosevelt name on the ticket, staged a comeback Tuesday.

In Minnesota the last member of the Farmer-Labor Party on Capitol Hill appeared to be facing defeat. He was Representative Richard T. Buckler, of the Ninth Minnesota District, who was runnin behind Colvin B. Butler (Republican).

The late Ernest Lundeen, of Minnesota, killed in an airplane crash in Virginia, was the last of the Farmer-Laborites in the Senate.

Senator Henrik Shipstead, of Minnesota, previously had deserted the Farmer-Labor Party to run for reelection as a Republican and a

See CONGRESS, Page 2, Column 2.

Roosevelt Leaves Home For Capital

Indicates Labor Peace Will Be Early Aim of Third Term

By Douglas B. Cornell
Associated Press Staff Writer

Hyde Park, N. Y., Nov. 6.—President Roosevelt headed for Washington tonight after telling his Dutchess County neighbors, "I'd rather live right here."

Earlier he indicated that peace and unity in labor's ranks would be an early objective of his third Administration.

The President's allusion to labor came during the day as he dedicated Hyde Park's new postoffice.

Pressed by reporters for a "story," the President called their attention to men carrying signs which said: "When Lewis resigns, labor will have peace," and "Not Mr. Lewis but unity."

"Look the other way," said the President, nodding toward the signs. "There's your story."

As snow fell, hundreds of the President's neighbors, most of them wearing heavy coats and wraps, gathered about his special train tonight to give him a rousing send-off to Washington.

They assembled at the railroad station with a brass band, flags, bells and red torches, and the President, from the rear platform of his train, extended an invitation for them to visit him in the White House.

"You've got another four years in which you know your neighbor is living in it,' he said, "but I can also tell you I'd much rather live here."

A long passing freight train swept by the Presidential special shortly after 11 o'clock and prevented a radio audience (CSB) from hearing the platform speech.

After waiting for the freight to pass and the noise to subside, the

See ROOSEVELT, Page 8, Column 4

Wallace's Mother Sees 'Lot of Work For Youngster'

Des Moines, Iowa, Nov. 6 (AP).—Mrs. Henry C. Wallace, 73, mother of the Vice President-elect of the United States, looks upon her son's latest success as "a lot of work for the youngster."

The widow of Henry C. Wallace, President Harding's Secretary of Agriculture, said in an interview here today that she was "numb" over yesterday's outcome at the polls.

Remembering that her son will preside over the United States Senate during his term of office, she exclaimed:

"Oh, the poor boy!"

As for the chance that he might some day become President, she commented with a smile:

"We'll let that wait for the future."

Eight Girls Hurt As Fire Destroys Buffalo Factory

Buffalo, N. Y., Nov. 6 (AP).—Two girls suffered serious burns, at least six others were injured and two firemen were overcome by smoke as a spectacular fire of undetermined origin destroyed a toy factory in downtown Buffalo today.

The girls jumped to safety into firemen's nets.

Sixty-seven women employes were eating lunch when the blaze was discovered.

15 Bullseyes

Best State-by-State Record In Poll History Made by Gallup

By Dr. George Gallup
Director American Institute of PPublic Opinion

Princeton, N. J., Nov. 6.—The established scientific sampling polls came through the election with flying colors.

On the basis of nearly complete returns the American Institute of Public Opinion scored the best State-by-State record in the history of national election polls. Its error averaged only 2½ points in the 48 States. The Fortune poll achieved another feat in its national popular vote figure, with a deviation of approximately one per cent.

On the basis of returns up to 4 o'clock today, it appeared that the Institute had scored a bulls-eye in 15 States where its pre-election poll figures were either identical with those of the election or within 1 per cent—Maryland, West Virginia, Wyoming, Virginia, South Dakota, North Dakota, Nebraska, Mississippi, Georgia, Florida, Louisiana, Delaware, California, Arkansas and Alabama.

In ten other States, the deviation was only 2 per cent—Colorado, Connecticut, Kansas, Massachusetts, Michigan, Minnesota, Nevada, Oklahoma, South Carolina and Texas. The greatest percentage error, judging from incomplete returns, was in New Mexico—7 per cent.

In its final release last Monday, the Institute pointed out that it confidently expected its findings to be on the "wrong side" in some States where the race was very close. Election returns up to 4 o'clock today show that the following States, which the poll indicated

See GALLUP, Page 4, Column 4.

Students, Federal Workers to Get A Part-Holiday; President to Speak

By Hedley Donovan

The big, smiling citizen who lives at 1600 Pennsylvania Avenue is coming home this morning, and 300,000 of his neighbors are ready to welcome him.

Franklin Delano Roosevelt, riding the crest of a triumph granted no other man in American history, will arrive at Union Station from Hyde Park at about 8:30 a. m. He is expected to speak briefly on the station plaza.

Beyond the plaza, along Delaware, Constitution and Pennsylvania Avenues, a vast crowd will border the Presidential route to the White House. Officials look for the biggest gathering in the District since the June day in 1939 when King George and Queen Elizabeth, accompanied by President Roosevelt and the First Lady, rode up Pennsylvania Avenue to the cheers of half a million.

An even bigger crowd is expected today than greeted the President at the reception four years ago, which also was initiated by a Post editorial.

The Board of Education acted yesterday to enable Washington's 90,000 public school children to witness the historic homecoming. Federal officials completed arrangements which will permit most of the 140,000 Government employes in the District to join the vast, informal reception committee. Many private employers told workers they need not report until 9:30 or 10 a. m. today.

Officials to Greet Him

Mr. Roosevelt is to be greeted at the special Presidential platform in Union Station by the District Commissioners, the Governors of Maryland and Virginia, all Cabinet officers now in Washington and numerous members of Congres.

The White House limousines, escorted by motorcycle police, will carry the President and his party to the Columbus statue in the station plaza and then motor slowly to the executive mansion.

A favorable autumn setting for the District's welcome was seen in the Weather Bureau's prediction of fair and continued cool for today.

Spectators should be in their places along the route no later than 8 a. m., Col. David McCoach, jr., Engineer Commissioner, warned last night.

Special crews early today were stringing guard cables along the

See WELCOME, Page 2, Column 1.

Schedule for Welcome

TIME

President Roosevelt is expected to arrive at Union Station at 8:30 a. m. and reach the White House before 9 a. m. The District Commissioners advise all spectators to be in place along the President's route by 8 a. m.

ROUTE

The Presidential party will cross Union Station plaza, pausing near the Columbus Statue, where Mr. Roosevelt is expected to speak, and then motor slowly south in Delaware Avenue, west in Constitution Avenue, northwest in Pennsylvania Avenue, and across Treasury Place to the southeast gate to the White House.

MUSIC

The Army, Navy, and Marine bands, two National Guard bands and at least two non-official bands will play at various points along the President's route.

RADIO

Stations WJSV, WBC, and WMAL will describe the scene at several points along the route, in a special broadcast planned by WJSV.

WEATHER

Fair and continued cool predicted.

Today's Index

Amusements 18
Bridge 4
Classified Ads 27, 28, 29
Death Notices 27
Editorials 10
Federal Diary 27
Financial 25, 26
Mark Sullivan 11
Mary Haworth's Mail 13
Pegler 11
Radio 30
Society 14, 15
Sports 21, 22, 23, 24, 27
The Post Impressionist 10
Walter Lippmann 11
Woman's Page 13

300,000 to Hail 'The Chief' Today

School Children, Federal Workers To Get Time Off

WELCOME, from Page 1.

route, while flags and bunting blossomed on Pennsylvania Avenue. More than 2,000 National Guardsmen and 300 firemen will bolster a police detail of 700 men lining the path of the President's motorcade. Bands stationed at seven points along the route will carry the strains of "Hail To The Chief" over the 2 miles from the station to the White House.

Parallel Royal Visit

Plans for guarding the route and revising street car and bus schedules throughout central Washington parallel those perfected for the royal visit in 1939—with this difference: Officials had two months to prepare for the arrival of King George and Queen Elizabeth.

Arrangements for the homecoming reception were taken in hand by the District Commissoners at 9 a. m. yesterday. By midafternoon, after swift conferences with the Secret Service and White House secretariat, Metropolitan police force, Public Utilities Commission, Federal bureau heads, Cabinet members and civic leaders, the plans for this morning's welcome were virtually complete.

Parking in the parade area will be banned after 6 a. m. and vehicular traffic will be barred from Union Station Plaza, Constitution and Pennsylvania Avenues after 8:15 a. m. Street car and bus service at Union Station Plaza will halt at 8 a. m., likewise 15 minutes later along Pennsylvania Avenue.

Origin of the reception traces back to 1936, when The Post suggested after the balloting that Washington turn out to greet its first citizen in a rousing demonstration of national unity. A crowd of 200,000, three days after the election, gave Mr. Roosevelt a wild ovation in the first mass welcome the Capital had ever accorded a victorious Presidential candidate.

The Post renewed its 1936 suggestion yesterday morning, and plans for another great homecoming for President Roosevelt quickly gathered momentum during the day.

The Will of the People

In a proclamation issued early yesterday the District Commissioners declared:

"We feel we would be remiss indeed if we were to fail to join the rest of the Nation in expressing our confidence in President Roosevelt's great leadership and ability to carry forward the principles of democracy and preserve this Nation from the conflict now taking place throughout the world.

"We are proud," the Commissioner said, "to join the spontaneous movement of our citizenry in extending to him their most hearty welcome . . . We would like to see Pennsylvania Avenue lined with our citizens in order that he may have an oppotrunity to see that Washington, too, is conscious of the will of the people."

The Commissioners called on heads of Government agencies and private concerns to give their employes time "to join in this great city-wide testimonial of confidence in our President."

The prediction that 300,000 will greet Mr. Roosevelt was made by Col. McCoach, who pointed out that the Presidential special train will arrive from Hyde Park about half an hour earlier than in 1936, enabling more people to stop for the reception on their way to work.

Gas Light Employes Off

Most Federal agencies yesterday let it be known that employes need not report for work until the President has reached the White House. The War and Navy Departments notified all civilian employes, as well as officers and enlisted personnel, that the working day will not begin until 10 a. m.

The Washington Gas Light Co. was one of many private concerns permitting all employes except skeleton crews to join the welcome to "the Champ." The company's band will take part in the greeting to Mr. Roosevelt. Most of the city's big department stores, it was pointed out yesterday, do not open until 9:30 a. m., so most of their employes should be able to see the President pass on his way to the White House and then report for work at the normal hour.

No general postponement of classes has been announced for District schools, which begin the day at 9 a. m., but Superintendent Frank Ballou stated that a note from home will excuse from tardiness any child who watches the demonstration before coming to school.

2,500 Guardsmen Called

The entire District National Guard, 2,500 strong, was ordered yesterday by Brig. Gen. Albert Cox to report at 6:30 a. m. at the Armory at Sixth Street and Pennsylvania Avenue Northwest. Several hundred of the Guardsmen will join the police and firemen in manning the guard cables along the length of the President's route, while other Guard units will be massed on the station plaza and at several points along Pennsylvania Avenue. The 121st Engineers Band will take up a position in the plaza. The 260th Coast Artillery Band is to be stationed near Fifteenth Street and Pennsylvania Avenue.

The Navy Band will play in Union Station, and the Army Band will be heard in the plaza outside. Lined up on East Executive Avenue will be the Marine Band. The Police Boys' Club Band is to play in front of the District Building.

President Roosevelt's arrival at the station will be broadcast at 8:30 a. m. by stations WJSV, WRC and WMAL. Commentators John Charles Daly, Arthur Godfrey and Hugh Conover will describe the scene at several points along the President's route in the special broadcast planned by WJSV.

Winners and Losers in Contests For Senate Seats in New Congress

BROOKS WILLIS AIKEN LA FOLLETTE MAYOR HAROLD H. BURTON SLATTERY TOWNSEND SHERMAN MINTON

THEY WON — THEY LOST

In Illinois, C. Wyland Brooks, Republican, defeated James M. Slattery, Democrat. In Indiana, Raymond E. Willis, Republican, whipped the Senate Whip, Sherman Minton. In Vermont, George Aiken, Republican, won over his Democratic opponent, Herbert B. Comings. John Townsend, jr., Republican, incumbent, was defeated in Delaware by James Tunnell, sr., Democrat. Robert M. La Follette, Progressive, won in Wisconsin in a close race. Mayor Harold H. Burton, Republican, of Cleveland, was victorious in the Senatorial race in Ohio with John McSweeney, Democrat

Republicans Drop Seats in House

CONGRESS, from Page 1.

supporter of Wendell L. Willkie. He was victorious, although Willkie failed to carry the State.

In the House battles the Democrats unseated 21 Republican incumbents in West Virginia, Wisconsin, Pennsylvania, Rhode Island, Ohio, New York, New Jersey, Massachusetts, Connecticut and Delaware.

13 Contests Unreported

With 13 contests not yet reported, the standing last night was: Democrats, 262; Republicans, 155; Progressives, 3; American Labor Party, 1.

Former Gov. William Langer (Republican) appeared to be assured of election to the United States Senate in North Dakota. With all but 132 precincts heard from, he had 93,717 votes, or a lead of 5,865, over William Lemke, running as an Independent. Charles J. Vogel (Democrat), had 65,617.

Langer defeated Senator Frazier (Republican), in the primary.

Stephen T. Chadwick, former national commander of the American Legion, last night conceded his defeat for a Senate seat in Washington. A former Democrat who ran as a Republican and as a strong supporter of Willkie, Chadwick was beaten by Monrad C. Wallgren, a former Representative. The seat formerly was held by Lewis B. Schwellenbach (Democrat), who has been appointed to the Federal bench.

Willis Defeats Minton

The upsets which gave the Republicans gains in the Senate occurred in Indiana, Illinois, Ohio and Nebraska.

Senator Minton went down to defeat in the Willkie victory in Indiana. He was beaten by Raymond E. Wallis (Republican), Hoosier newspaper publisher, who piled up a margin of more than 20,000 votes.

C. Wayland Brooks (Republican), was elected in Illinois over Senator James M. Slattery, who had succeeded the late J. Hamilton Lewis.

Harold H. Burton (Republican), was elected to the Senate in Ohio over John McSweeney (Democrat), taking over the seat of Vic Donahey, who retired.

Hugh A. Butler (Republican), was elected Senator in Nebraska over R. L. Cochran (Democrat). The latter had defeated Senator Edward Burke, anti-New Deal Democrat, in the primary election.

The G. O. P. lost a Senate seat in Delaware where James M. Tunnell (Democrat), rode the Roosevelt tide to victory over Senator John G. Townsend (Republican).

Senators Elected

Total membership, 96. Necessary for a majority, 49, Political classification in present (76th) Congress: Democrats, 69; Republicans, 24; Progressive, 1; Farmer-Labor, 1; Independent, 1.

Places in next (77th) Congress to be filled: 36 (including Maine which elected September 9) as follows:

By constitutional provision, for term beginning January 3, 1941, and ending January 3, 1947, 32 seats, now held as follows: Democrats, 23; Republicans, 7; Progressive, 1; Farmer-Labor, 1.

To fill unexpired terms, 4 (now held by: Democrats, 2, Republicans, 2), as follows:

IDAHO: Term of the late William E. Borah, Republican, ending January 3, 1943 (now held by appointment by John Thomas, Republican).

ILLINOIS: Term of the late James Hamilton Lewis, Democrat, ending January 3, 1943 (now held by appointment by James M. Slattery, Democrat).

KENTUCKY: Term of the late M. M. Logan, Democrat, ending January 3, 1943 (now held by appointment by Albert B. Chandler, Democrat).

VERMONT: Term of the late Ernest W. Gibson, Republican, ending January 3, 1945 (now held by appointment by Ernest W. Gibson, jr., Republican).

Political classification of seats not affected by this year's election: Democrats 44, Republicans 15, Independent 1.

United States Senate Nominees

(Term ending January 3, 1947, except where noted.)

*Indicates incumbent.

Where two names appear in a State, the result is in doubt.

ARIZONA
Ernest W. McFarland, D.
CALIFORNIA
*Hiram Johnson, R., D. & P.
CONNECTICUT
*Francis T. Maloney, D.
DELAWARE
James M. Tunnell, sr., D.
FLORIDA
*Charles O. Andrews, D.
IDAHO (Term ending Jan. 3, 1943)
*John Thomas, R.
ILLINOIS (Term ending Jan. 3, 1943)
C. Wayland Brooks, R.
INDIANA
Raymond E. Willis, R.
KENTUCKY (Term ending Jan. 3, 1943)
*Albert B. Chandler, D.
MAINE (Elected Sept. 9, 1940)
Ralph O. Brewster, R.
MARYLAND
*George L. Radcliffe, D.
MASSACHUSETTS
*David I. Walsh, D.
MICHIGAN—
*Arthur H. Vandenberg, R.
MINNESOTA
*Henrik Shipstead, R.
MISSISSIPPI
*Theodore G. Bilbo, D.
MISSOURI
*Harry S. Truman, D.
MONTANA
*Burton K. Wheeler, D.
NEBRASKA
Hugh A. Butler, R.
NEVADA
*Key Pittman, D.
NEW JERSEY
*W. Warren Barbour, R.
NEW MEXICO
*Dennis Chavez, D.
NEW YORK
*James M. Mead, D. & A.-L.
NORTH DAKOTA
William Langer, R.
William Lemke, I.
OHIO
Harold Hitz Burton, R.
PENNSYLVANIA
*Joseph F. Guffey, D.
RHODE ISLAND
*Peter G. Gerry, D.
TENNESSEE
*Kenneth McKellar, D.
TEXAS
*Tom Connally, D.
UTAH
Abe Murdock, D.
VERMONT (Term ending Jan. 3, 1947)
*Warren R. Austin, R.
(Term ending Jan. 3, 1945)
George D. Aiken, R.
VIRGINIA
*Harry F. Byrd, D.
WASHINGTON
Mon C. Wallgren, D.
WEST VIRGINIA
Harley M. Kilgore, D.
WISCONSIN
*Robert M. La Follette, P.
WYOMING
*Joseph C. O'Mahoney, D.

Roosevelt Seems Like Permanent Fixture to This Man

A puzzled defendant's unconscious quip about the election unloosed gales of merriment upon criminal sessions of the District Court yesterday.

Robert White, 54, colored, recently was indicted for larceny, but physicians urged that he have a lunacy hearing.

White answered "Roosevelt," when asked who was President. To test his memory, attorneys then inquired:

"Well, who was President before Roosevelt?"

After a considerable period of head scratching, White replied: "Well, sir, I can't rightly say. That was such a long time ago that I disremember."

The jurors later found White insane and he was committed to St. Elizabeth's Hospital.

Housewarming Held at Episcopal Diocesan House

The Right Rev. James E. Freeman and the Very Rev. Noble C. Powell, Bishop and Dean of Washington, respectively, last night joined with other Episcopal leaders at "housewarming" ceremonies for the new diocesan house at 1702 Rhode Island avenue northwest.

Hostesses were Mrs. Freeman, Mrs. Ze Barney Phillips, Mrs. Howard S. Wilkinson, Mrs. F. J. Bohanan, Mrs. Clyde Brown, Mrs. Raymond Wolven, daughter of Bishop and Mrs. Freeman; Mrs. A. Guy Reber, president of the Dioceson Woman's Auxiliary; Miss Elsa Needham and Miss Carolyn Barkalow.

Guests inspected the building, which contains headquarters of the diocesan missioner, executive secretary, department of publicity and also a downtown office of the bishop, a conference room and other facilities for various diocesan organizations.

The house was provided in the will of the late Right Rev. Philip M. Rhinelander.

Cox Calls Roosevelt 'Envoy of Good Will'

Dayton, Ohio, Nov. 6 (AP).—Former Gov. James M. Cox of Ohio, Democratic Presidential candidate in 1920, will say in his newspapers tomorrow: "Much has been said about ambassadors. We nominate one. Franklin D. Roosevelt, Ambassador of good will. There is much to be done at home and abroad. We hope and believe he will do it."

Mr. Roosevelt was Cox's Vice Presidential running mate in 1920.

Former Rep. Dockweiler Defeats Buron Fitts

Los Angeles, Nov. 6 (AP).—Buron Fitts, prosecutor of many sensational criminal cases, will surrender the office of Los Angeles County District Attorney next month to John F. Dockweiler, 45-year-old former Democratic Congressman.

Fitts was overwhelmingly defeated in yesterday's election.

Hopson, Once Utilities Chief, Faces Judge

Accused of Fraud In Connection With Holding Company

By the Associated Press

New York, Nov. 6.—Moaning in protest, Howard C. Hopson, former utilities magnate, went from a sanitarium to Federal Court today to face mail fraud charges arising from his rule of the now-bankrupt Associated Gas and Electric System, the billion-dollar holding company he built in boom days.

The court appearance of the pudgy, bald financier marked another episode in a legal battle dating back to Ferdinand Pecora's stock market investigation in 1933. It has been highlighted in recent months by Hopson's repeated attempts to establish that he was mentally incompetent to stand trial.

After his indictment last May on charges of illicitly "milking" his utility empire of $20,000,000 profits, Hopson's lawyers said that he had the delusion he was about to "explode."

He spent 10 days in the Bellevue Hospital psychiatric ward, and has been residing since at the Neurological Institute.

As the jury was chosen Hopson bowed his head and gave vent to repeated groans.

Other defendants were two lawyers formerly associated with Hopson, Charles M. Travis and Garrett A. Brownback. A fourth man, Frederick S. Burroughs, died after the indictment.

Special Assistant Attorney General Hugh Fulton opened the prosecution with a thumbnail description of the involved A. G. & E. setup, and said that in 1922 Hopson bought for $100,000 the voting stock of the Asociated Gas & Electric Co. which, with the cooperation of two subsidiaries, controlled $6,000,000 worth of properties.

He said that more than 300,000 people all over the world—but 90 per cent of them company employes—invested money in the company.

"Yet for all its size, the company did not employ any bookkeepers. . . ."

Fulton continued: "Instead, Hopson devised a scheme whereby he employed Mary Jones as a stenographer for $120 a month. He then billed the system for $240 for her work, pocketing the other $120. Multiplying Mary Jones by hundreds of such bills and you will find that Hopson profited to the extent of about a half million dollars a year, the whole process footing up to a grand total of $7,500,000.

Pittsburgh Suburb Hard Hit by Fire

Braddock, Pa., Nov. 6 (AP).—A spectacular fire driven by high winds leveled an entire block of buildings today in this Pittsburgh industrial suburb.

Six of the ten structures were homes. The others were a three-story fraternal hall, two business buildings and a 15-car garage where the fire started.

Three firemen and one citizen volunteer were injured.

'Line Up' Behind Roosevelt, Al Smith Urges

New York, Nov. 6 (AP).—Former Gov. Alfred E. Smith, who campaigned for Wendell Willkie, called upon Americans today to "line up solidly" behind President Roosevelt.

"The American people have spoken," said Smith, 1928 Democratic Presidential candidate, in a statement.

"The campaign is past history and should be forgotten. Every American should line up solidly behind the President in the interest of the future welfare of our country."

Speakers urged Americans to forget their election campaign differences and pull together, in a spirited "America united rally" last night at Carnegie Hall.

Speakers included Dr. Clarence A. Dykstra, administrator of selective service; George M. Harrison, president of the Brotherhood of Railway Clerks, and Newbold Morris, president of the New York City council; Robert H. Jackson, United States Attorney General; Dorothy Thompson, columnist, and Raymond Gram Swing, radio commentator.

Howard Coonley, chairman of the board of the National Association of Manufacturers, another speaker, pledged support of industrial executives.

"I am sure that I speak for industrial executives generally, whether Republicans or Democrats, when I renew the pledge given months ago that we will do our utmost in producing promptly, effectively and economically, the armaments that are needed," he declared.

Miss Thompson declared that "there is not the slightest doubt in my mind that yesterday's election was the turning point in American history."

She said that the minority accepted the will of the majority and that "what happened is significant not only to us but throughout the world." Other nations, she added, would look to America and say, "See, there is still left a great country which trusts the judgment of its people."

The rally was sponsored by the Council for Democracy.

Topeka, Kan., Nov. 6 (AP).—Alf M. Landon said tonight Americans had taken an "intelligent interest" in the national election and that now they must "grin and go back to work."

"The safety of the Republic requires our full cooperation on our defense program and at the same time a continued active political opposition," the 1936 Republican Presidential nominee said in a prepared address.

Speaking from the Kansas capital on a national radio program sponsored by the Council for Democracy, the former Kansas Governor said Democrats and Republicans "will rally in the Nation's interest."

"Initiative and enthusiasm are as necessary now, after the election, as they were before. Calm and determined discussion and debate as to policies are a sign of good health in a republic. Above everything, we must keep the doors open to the democratic processes.

"A public which has demanded draft power will demand that this be continued but on a rational basis. That the debate must be honestly conducted, and with restraint by both sides, goes without saying.

"There is in the world tonight the unity of the machine gun. Then there is the inspiring unity of a free people. . . .

"The spirit of unity in America is the President's for the asking. Republicans and Democrats stand shoulder to shoulder for national defense, as always."

Palo Alto, Calif., Nov. 6 (AP).—Former President Herbert Hoover said in an election comment tonight "the transcendent duty now is the full cooperation of everybody" toward national preparedness and keeping out of foreign wars.

He issued this statement at his home:

"Mr. Roosevelt and Mr. Wallace are to be congratulated. Mr. Willkie and Mr. McNary made a good fight. When the people speak theirs is the voice to be obeyed.

"The Roosevelt Administration has the responsibility of government and leadership in national policies. Yet our whole democratic system depends on the maintenance of two great political parties. The Republican Party has the responsibility to carry on constructive opposition and to contend for its principles.

"The anvil of debate is in fact an instrument which creates national unity.

"The election closed with both candidates and both parties pledged to the utmost national preparedness and to keep out of foreign wars. The transcendant duty now is the full cooperation of everybody in this vital purpose."

Campaign Literature Burned

Salina, Kans., Nov. 6 (AP).—Silhouetted by flames from a huge bonfire of campaign literature, Charles E. Hawkes, school superintendent, told a "unity rally" tonight:

"It becomes our duty to so conduct ourselves as to assist the successful candidate to be a successful incumbent in office. We must always support our leaders when they face enemies that are common to us all."

Boy Scouts scoured the town for the literature. The bonfire was a Junior Chamber of Commerce idea.

BY HICKEY-FREEMAN
The richness of its imported cloth . . . the smoothness of its fitting . . . the smart, last word styling, all add up to a distinguished garment . . . the Yorkshire. Come in and try it on.
$58 to $100
GOLDHEIM'S
1409 H STREET

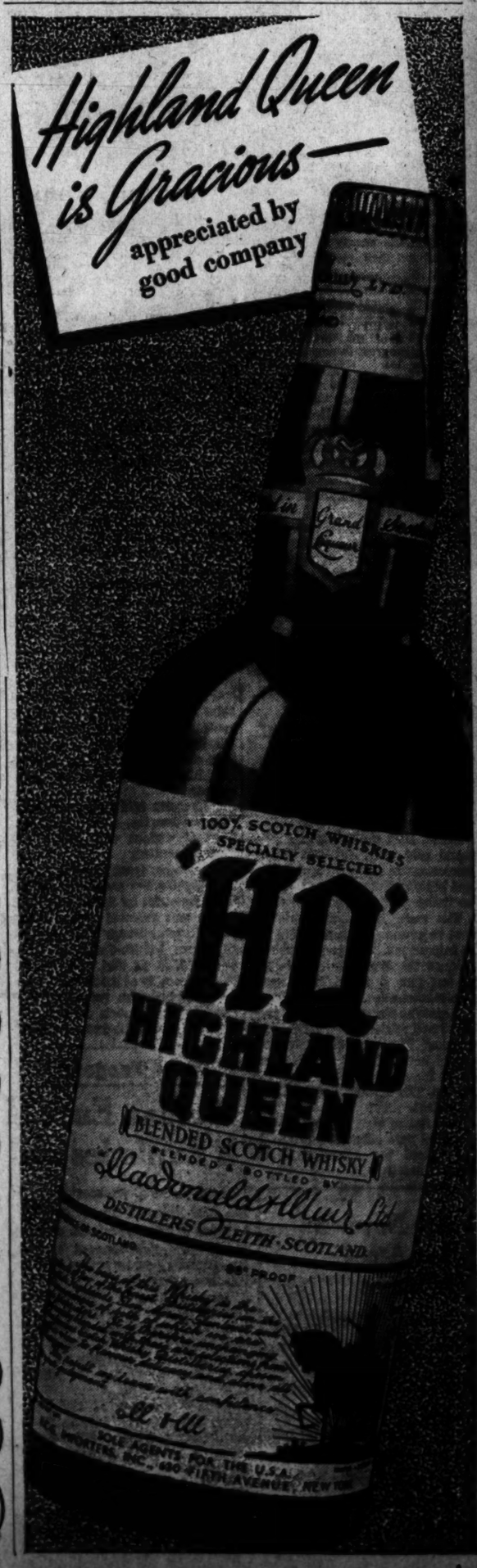

GOOD MORNING!
Was your coffee good this morning?
Was it Rich? Full-bodied? Flavorful? No? Better switch to
MARTINSON'S Coffee
"ECONOMIZE—WITH THE BEST"
At all D. G. S. and United Food Stores and good independents

As a result of the ever-increasing consumer acceptance of our wholesome Candies and delicious Ice Cream, we have improved our delivery department to give you
MARTHA WASHINGTON ICE CREAM AND CANDY
"As You Want It—When You Want It"
Martha Washington Candies
3507 Conn. Ave. WOodley 2502 — Ice Cream and Candy
6239 Georgia Ave. GEorgia 9854 — Fountain Service
The Original Martha Washington Shop, Founded 1896
Candy Only, 507 12th St. N.W. NAtional 9331
Specials
FOUNTAIN . . . Patriotic Sundae . . . 20c
CANDY . . . Pecan Fudge Roll, lb 40c

SPECIAL NOTICES
APPLES—SWEET CIDER
ROCKVILLE FRUIT FARM
Drive to Rockville, Md., then 1 mile out Potomac road.

You Can EARN $20-$22.50 a Week Up!
Equip yourself for the better type of position—attend BOYD'S. Be an EXPERT—type 75 words a minute and take dictation 140 to 180—be a REAL Secretary. MANY are placed $20—$25 week up. Beginners' and QUICK Review Courses for early employment. New Classes NOW starting.
BOYD SCHOOL of COMMERCE
1333 F St. NAt. 2340

Droop's • EVERYTHING IN MUSIC • 1300 G
We offer Reliable Musical Merchandise at Reasonable Prices, Fully Warranted and on Convenient Terms.
Radios
Records
Phonographs
Sheet Music
Instruments
THE HAMMOND SOLOVOX NOVACHORD ELECTRIC ORGAN
STEINWAY
GULBRANSEN
MINIPIANO
HARDMAN
And Other Dependable
PIANOS

LET US Renovate Your VENETIAN BLINDS
CLEANING or REPAINTING
MAY WE ESTIMATE
NEW TAPES AND CORDS
FACTORY METHODS
THE SHADE SHOP
W. STOKES SAMMONS
830 13th St. N.W. REp. 6262
Let Us Clean, Re-paint or Re-tape Your Venetian Blinds

Returns From General Elections Held Throughout the United States

Farmer-Labor Party Suffers In Minnesota

Democrats Fare Worse With Exception Of Presidential Race

By the Associated Press

Minneapolis, Nov. 6.—Minnesota Republicans, who appeared to have fallen short in their effort to swing Minnesota's 11 electoral votes to Wendell L. Willkie, cheered themselves tonight by surveying the virtual routing of the Farmer-Labor Party from State offices for the first time in 18 years.

On incomplete returns, President Roosevelt continued to hold his lead in the State, but in all State contests Republicans either were assured of victory, or holding seemingly comfortable leads.

They were led by United States Senator Henrik Shipstead, a recruit from the Farmer-Labor ranks which he abandoned last summer. He won reelection at the expense of former Gov. Elmer Benson, Farmer-Laborite.

Gov. Harold Stassen won handily over Hjalmar Petersen, Farmer-Labor former Governor who currently is a member of the State Railroad and Warehouse Commission, with two years of his term still to serve.

The lone Farmer-Labor Representative in Congress, Richard T. Buckler, of the Ninth district, also trailed Colvin G. Butler, Republican.

The Democrats fared even worse than the Farmer-Laborites. They lost their only Congressional seat when Elmer J. Ryan, of the Second district was defeated by Joseph P. O'Hara, Republican. And in every other contest they were running third to the Farmer-Laborites.

The Republicans also reelected six representatives, and elected Richard Gale to replace John G. Alexander, Republican, whom he defeated in the Third district primary.

Wisconsin

Milwaukee, Nov. 6 (AP).—Wisconsin's electorate, true to its reputation for political individualism, gave pluralities to a Democrat, a Republican and a Progressive in major races yesterday.

President Roosevelt won the State's 12 electoral votes. Senator Robert M. La Follette, Progressive, was returned to his seat in Washington and Gov. Julius P. Heil, Republican, was reelected to a second term.

With only 81 of the State's 3,038 precincts missing, the President held a 20,600 lead over Wendell L. Willkie.

Senator La Follette came out on top in the toughest political battle of his career. He rolled up a plurality of 46,000 votes over Fred H. Clausen, Republican nominee, after Clausen set the pace in the early returns.

Gov. Heil, who unseated Senator La Follette's brother, Philip, two years ago, maintained a slim but sufficient margin over Progressive Orland S. Loomis, and apparently gained control of both the State Senate and Assembly.

Late returns gave: President, 2,937 out of 3,038 precincts, Roosevelt, 693,017; Willkie, 672,343. Senator, 2,961 out of 3,038 precincts, LaFollette (Progressive), 586,507; Clausen (Republican), 540,026; James E. Finnegan (Democrat), 172,711. Governor, 2,981 out of 3,038 precincts, Heil (Republican), 546,829; Loomis (Progressive), 534,753; Francis E. McGovern (Democrat), 267,231.

Six incumbent Congressmen—Five Republicans and one Progressive—were returned to their seats. Representative John C. Schafer, Republican (Fourth), was retired by Thaddeus Wasielewski, Democrat. Three races remained in doubt, with Progressives running slightly ahead in two, and a Republican leading in another.

New Jersey

By the Associated Press

Newark, N. J., Nov. 6.—New Jersey belatedly got on the Roosevelt bandwagon and sent Democrat Charles Edison to the Governor's chair in Tuesday's record State voting with a potent upsurge of Democratic majorities hailed by Frank Hague, State Democratic leader, as proof New Jersey has "implicit faith in the future of America."

The electorate plumped down a 10 to 4 Republican majority of its delegation in the House of Representatives, one less than in 1938, swept W. Warren Barbour, Locust Republican, back into office for his first full term as United States Senator, and retained G. O. P. majorities in both houses of the State Legislature.

President Roosevelt held 1,013,147 votes to 946,340 for Wendell L. Willkie in unofficial returns of the Presidential race in all but 17 of 3,631 New Jersey election districts. Barbour won hands down over James H. R. Cromwell, wealthy sportsman and former United States Minister to Canada, with the heaviest margin rolled up in State-wide balloting, 1,025,098 to 818,634 in the same number of districts.

Edison, who resigned as Secretary of the Navy to seek the governorship, led State Senator Robert C. Hendrickson, of Gloucester, Republican, 975,180 to 915,102. The Presidential total vote, 1,959,487 surpassed the previous New Jersey record of 1,816,000 set in 1936. There were 2,360,000 registered this year.

She'll Sing 'Taps' At Armistice Ball

HELENE GILLIAERT, who has attracted attention of Hollywood directors, will sing "Taps" at the V. F. W. Armistice Day Ball in the Willard Hotel Monday night. Virginia Howe, Miss Washington, 1940, will add to the entertainment

Delaware

Wilmington, Del., Nov. 6 (AP).—Democrats lost only the governorship in putting Delaware firmly in their column tonight for the second time in half a century and giving President Roosevelt the State's three electoral votes with an 11,328-vote plurality.

Complete unofficial returns from all 249 precincts in Tuesday's election were: Roosevelt, 74,387; Willkie, 63,059.

Mayor Walter W. Bacon, of Wilmington was elected Governor by a margin of 9,411 over his Democratic rival, secretary of State Josiah Marvel, jr. Ivan Culbertson, candidate of the new "liberal democratic" party trailed with 2,691.

United States Senator John G. Townsend, jr., was denied a third term by his loss to James M. Tunnell (Democrat), 68,268, to 64,060. Dr. Philip A. Traynor defeated United States Representative George S. Williams, Republican incumbent, seeking reelection, by 4,767. The Republicans also lost the lieutenant governorship, Democrat Isaac J. McCollum nosing out Earle D. Willey by 526.

Pennsylvania

Philadelphia, Nov. 6.—President Roosevelt led Wendell L. Willkie by 283,846 votes in Pennsylvania tonight as complete unofficial returns from all of the State's 8,118 precincts confirmed sweeping Democratic victories in Tuesday's election.

The final count was:

Roosevelt 2,168,693
Willkie 1,884,847

Back into office with him the President carried United States Senator Joseph F. Guffey, ardent New Dealer, but Guffey, in his victory over Jay Cooke, ran 103,231 votes behind Mr. Roosevelt. The complete vote in the senatorial contest was:

Guffey 2,065,462
Cooke 1,891,686

The Democrats also picked up four seats in the United States House of Representatives and 39 in the State House of Representatives. They retained the offices of State Treasurer and auditor general. In the State Senate, Republicans gained six seats and held their majority there against a loss of control in the lower legislative chamber.

Missouri

St. Louis, Nov. 6 (U.P.).—Republican Forrest C. Donnell tonight appeared certain winner over Lawrence McDaniel (Democrat) in a neck-and-neck race for Governor of Missouri.

With all of the State's 4,483 precincts unreported, Donnell, Webster Groves attorney, held a lead of 3,817 over McDaniel, former St. Louis excise commissioner, in a total vote of 1,804,999.

Donnell's victory was predicated upon the basis of unofficial returns, but there remained the possibility his lead might be upset when absentee ballots, estimated to number more than 18,000, are counted.

President Roosevelt led the ticket in Missouri with a margin of more than 90,000 over Wendell L. Willkie in virtually complete returns. United States Senator Harry S. Truman (Democrat) defeated Manvel H. Davis (Republican) with a plurality in excess of 45,000. However, C. Arthur Anderson, Democratic incumbent, lost to Walter Ploeser in the Twelfth District, while Reuben T. Wood, Democratic incumbent, was beaten by Phil A. Bennett in the Sixth.

South

By the Associated Press

Atlanta, Nov. 6.—Southern Democrats hailed successful defense of the solid South's 124 electoral votes tonight, but backers of Wendell Willkie took some comfort as their man's total pushed far past the 1936 Republican mark.

Slowly accumulating returns placed each of the 11 "solid" States in the President's list by at least 2 to 1, but with an estimated 10 to 20 per cent of the votes unreported, Willkie's count was nearly 50,000 ahead of Alfred M. Landon's 1936 total of 767,000.

Unofficial tabulations from 13,231 precincts of 18,206 in ten States and 230 of 254 counties in Texas gave Roosevelt 2,856,581, Willkie, 815,619.

This section-wide majority of slightly less than 3.5 to 1 for Roosevelt compared with a margin of about 4.4 to 1 for the President four years ago, when he polled 3,368,000 to Landon's 767,000.

The Republican candidate made his widest gain in total votes in Tennessee, Texas, Florida and South Carolina, where still incomplete reports gave him counts well above Landon's totals.

Democratic Statehouse and Congressional candidates were swept into office. A sole exception was Representative Joseph W. Byrns, jr., of Tennessee, son of the late Speaker of the House. Byrns was defeated by an independent, J. Percy Priest, Nashville newspaperman who attacked Byrns' record on defense measures, particularly his vote to delay conscription.

Ohio

By the Associated Press

Columbus, Ohio, Nov. 6.—Ohio voters took a United States Senate seat away from the Democrats and reelected a Republican Governor in Tuesday's election as President Roosevelt won the State's electoral vote over strong opposition from agricultural areas.

Mr. Roosevelt's advantage came from top-heavy Democratic balloting in metropolitan districts, and his majority of over 10,000 over Wendell L. Willkie was far short of his 620,000 landslide margin over Alfred M. Landon four years ago.

Mayor Harold H. Burton, Cleveland Republican, defeated former Representative John McSweeney, Wooster, Ohio, Democrat, for the Senate seat held by Democrat Vic Donahey, who did not seek reelection. Burton has been mayor of Cleveland five years.

Gov. John W. Bricker got a second term by decisively smashing Democrat Martin L. Davey's third-term comeback try after a campaign in which Bricker's claims of reducing State costs thousands of dollars were one of the chief issues.

Democrats took four Congressional seats from Republicans, who had held a 16-8 edge.

Nearly complete returns showed that Willkie carried 58 of Ohio's 88 counties, but that Mr. Roosevelt got the populous ones, comprising Cleveland, Columbus, Cincinnati, Dayton, Youngstown, Toledo and Akron—where the labor vote is powerful.

The count for Governor, 8,286 precincts of 8,675; Bricker (Republican), 1,703,965; Davey (Democrat), 1,393,118. For Senator, 8,147 precincts of 8,675; Burton (Republican), 1,459,934; McSweeney (Democrat), 1,356,852.

In minor State contests, Republicans led for lieutenant Governor, treasurer, attorney general and two supreme court positions.

Iowa

Des Moines, Iowa, Nov. 6 (AP).—Henry Agard Wallace tonight had become the first resident Iowan in history to be elected Vice President of the United States, but his home State had no part in the triumph.

While the Nation yesterday was giving the Democratic Roosevelt-Wallace ticket a one-sided Electoral College victory, Iowa went to the Willkie-McNary combination by 50,000 votes in the unofficial tabulations.

Meanwhile, Republican Gov. George A. Wilson won a second term in the State House, vanquishing John K. Valentine, his Democratic opponent, by more than 65,000 votes in the unofficial returns. The triumphant Republicans also captured at least seven of the State's nine Congressional seats and elected the entire State ticket.

Illinois

Chicago, Nov. 6 (AP).—Although his margin was narrower than in 1932 and 1936, President Roosevelt scored a victory in Illinois against a tide of Republican votes that carried a new Governor and United States Senator into office and gave the Republicans six more seats in Congress.

The Republicans appeared also to have captured four other major State offices, losing only the office of Secretary of State and on the basis of incomplete and unofficial returns apparently had won control of the State Senate.

With only 39 of the State's 8,378 precincts missing, the President's plurality over Wendell L. Willkie was 93,763 votes.

But a comparison of Roosevelt's vote with that of other candidates participating in the election showed that he had been unable to win as many Statewide votes as Dwight H. Green, the successful Republican candidate for Governor, who had polled 2,176,186 compared with 2,130,194 for the President in virtually the same number of precincts.

In Cook County, State's Attorney Thomas J. Courtney led the Democratic ticket.

The United States Senate race was the tightest with Republican C. Wayland Brooks pulling into the lead shortly after noon today. A late upsurge of Brooks ballots in the Chicago suburban area gave him a margin of 14,321 votes over Senator James M. Slattery, with only 11 precincts unreported.

Kansas

Topeka, Kans., Nov. 6 (AP).—Kansas gave Wendell Willkie his largest State plurality but its governorship race was so close it will take the official canvass and a count of absentee votes next week to determine whether Gov. Payne Ratner was defeated.

W. H. Burke, Little River stockman and banker, Democratic candidate, whittled away at Ratner's slender lead all day, then went ahead at nightfall. With only one precinct missing, Burke had 417,828 to 416,206 for Ratner.

New York

New York, Nov. 6 (AP).—A Democrat-American Labor Party coalition gave President Roosevelt a State plurality of 233,093 votes and swept every State-wide office in Tuesday's election, but Republicans bolstered their control of the State Legislature, winning their largest representation in more than a decade.

On the basis of returns from 9,314 of New York State's 9,319 election districts, the President won his home State's 47 electoral votes by a popular vote of 3,262,273 to 3,029,180 for Wendell Willkie.

The two-party combination, which saw the A. L. P. contribute more than 400,000 votes, elected a United States Senator, two United States Representatives-at-Large and a judge in the State court of appeals.

The Republicans added three seats to their already controlling number in the State Senate and two in the State Assembly, giving them a Senate majority of 30 to 21 and an Assembly majority of 87 to 63.

In three contests marked as upsets, Republican William T. Pheiffer unseated New Dealer James H. Fay as Congressman for Manhattan's Sixteenth District; Alfred F. Beiter (Democrat)-A. L. P.) defeated Republican incumbent Harter for Erie County's Forty-first District seat in Congress, and James J. Heffernan (Democrat-A. L. P.) defeated Representative Marcellus H. Evans (Republican) in the Kings County Fifth District.

Montana

Helena, Mont., Nov. 6 (AP).—Four Montana Republicans appeared tonight to have survived the election landslide that carried Democrats into all other State offices and gave President Roosevelt the treasure State's four electoral votes.

Sam C. Ford, Helena attorney, held a commanding lead over Gov. Roy E. Ayers in a close gubernatorial contest. Miss Jeannette Rankin, Missoula, was well ahead of Jerry J. O'Connell, of Butte, her Democratic opponent. Also ahead was Earnest T. Eaton, of Billings, G. O. P. candidate for lieutenant governor.

West Virginia

Charleston, W. Va., Nov. 6 (AP).—West Virginia, Democratic by a decisive 122,000-vote margin, had an opportunity to speculate tonight upon the identity of one of its next United States Senators and the possibility there might be two appointments submitted for but one office.

Gov.-elect M. M. Neely, 66-year-old Congressional veteran and New Deal supporter who has two years of his Senate term left, said he definitely expected to appoint his successor when he steps out next January.

Gov. Homer A. Holt, Democratic political opponent of the Fairmont Senator, did not say definitely he would designate some one for the unexpired term, but there was just a hint to that effect in a brief statement by Holt that he would study the aspects of the situation and determine his duties.

Massachusetts

Boston, Nov. 6 (AP).—Sweeping Massachusetts triumphs by President Roosevelt and U. S. Senator David I. Walsh, Democrat, proved of little help tonight to the Democratic State ticket as slow returns showed only one party survivor in the State contests—Thomas J. Buckley, an "unknown" who rose from political obscurity to become auditor.

Attorney General Paul A. Dever made a gallant bid for the governorship but Republican Gov. Leverett Saltonstall squeezed out a victory by a narrow margin of 9,217 votes.

State police—at the request of both candidates—went into the large cities to mount guard over ballots in anticipation of a recount, which Dever said he would seek.

With 26 precincts uncounted, President Roosevelt led Wendell Willkie by 136,267, gathering 1,052,678 votes to Willkie's 916,411. Thomas H. Eliot, Democrat, 33-year-old grandson of the late President-Emeritus Charles W. Eliot of Harvard, furnished the only upset in Massachusetts Congressional fights, defeating the veteran incumbent, Robert Luce, Republican, in the Ninth District.

Washington

Seattle, Nov. 6 (AP).—Seattle's mayor, Arthur B. Langlie, the Republican gubernatorial nominee, regained the lead today and then lost it again to former Senator C. C. Dill, Spokane, while Frank Miller, Yakima, ran neck-and-neck with Representative Knute Hill (Democrat), in the Fourth Congressional District, as the outstanding G. O. P. darkhorses in a Washington State election which otherwise was predominantly Democratic.

Late today, with a little more than 300 precincts missing out of 3,018 gave Dill a lead of 3,925. Returns from 381 of the Fourth District's 480 precincts gave Hill 32,127 to Miller's 32,102.

The Presidential vote in 2,046 precincts gave President Roosevelt 297,259; Wendell L. Willkie 211,581.

Stephen F. Chadwick, Seattle attorney and past national commander of the American Legion, conceded his defeat by Representative Monrad C. Wallgren, Everett, Democratic candidate for the United States Senatorial seat to be vacated by Lewis B. Schwellenbach, appointed a Federal judge. Returns from 2,804 precincts gave Wallgren 281,068; Chadwick 216,872.

Michigan

Detroit, Nov. 6 (AP).—The race in Michigan between President Roosevelt and Wendell L. Willkie continued close tonight long after the defeat of Gov. Luren D. Dickinson, Republican, and reelection of Senator Arthur H. Vandenberg, Republican, had been established.

President Roosevelt clung to a slender lead on nearly complete returns in the contest for the State's 19 electoral votes. With 63 unreported precincts in 3,632, the President had 1,007,474 votes and Willkie 1,003,688.

The missing precincts were in both industrial Detroit and rural areas.

Gov. Dickinson, 61-year-old foe of liquor and vice, was defeated by Murray D. Van Wagoner, Democratic State highway commissioner. Dickinson said he could explain his defeat "with one word—Roosevelt."

Van Wagoner's margin was 1,022,959 to 894,125 with 147 precincts unreported.

Senator Vandenberg, returned to a third term, won after a close fight with Frank Fitzgerald, Democrat little known to politics before this campaign. Vandenberg polled 986,512 votes to Fitzgerald's 592,898 with 160 precincts uncounted.

Democrats took two seats in the House of Representatives from Republicans. George D. O'Brien, Detroit, won from Clarence J. McLeod, Detroit. Fifteen incumbents, including ten Republicans and five Democrats, were reelected.

Fred Bradley, Republican incumbent, first reported defeated, won from Wendell L. Lund.

Sixteen incumbents, including 11 Republicans and 5 Democrats, were reelected.

Kentucky

Louisville, Ky., Nov. 6 (AP).—Late unofficial returns from scattered mountain precincts gave Congressman A. J. May, chairman of the House Military Affairs Committee, a large margin tonight over his Republican opponent, James W. Turner, for Congress from the Seventh District.

On early returns the two had swapped the lead several times, but the heavy miner vote in May's home county put the Democratic incumbent several thousand votes ahead. With 216 of the district's 357 precincts tabulated, May had 26,780 votes to Turner's 22,510. Political observers estimated on the basis of the reported vote in the incomplete counties May would add slightly to his lead as additional returns came in.

South Dakota

Pierre, S. Dak., Nov. 6 (AP).—Late afternoon returns in South Dakota's general election, which returned the full Republican administration to power and gave Wendell L. Willkie a heavy majority over President Roosevelt, today rolled up still higher leads for the G. O. P. standardbearers.

In the gubernatorial contest, Incumbent Harlan Bushfield held a 28,853 margin over Lewis W. Bicknell, of Webster, the Democratic nominee, with approximately 300 preceincts to report. Bushfield had garnered 139,952 votes; Bicknell, 111,099.

With 1,686 of 1,962 precincts reported, Willkie had polled 153,250 votes; Roosevelt, 109,364. Karl Mundt and Francis Case, Republicans, both were returned to Congress.

Indiana

Indianapolis, Nov. 6 (AP).—An outpouring of Republican votes in Indiana gave Wendell L. Willkie his native State's 14 electoral votes, unseated Senator Sherman Minton and gained one seat in the House, but the Democrats held onto the Governorship.

Willkie overhauled President Roosevelt, given an early lead by industrial areas, and a tabulation tonight of returns from 3,842 of 3,898 precincts put the Republican Presidential nominee ahead more than 20,000 votes. The totals were Willkie 884,557; Roosevelt 860,472.

Raymond E. Willis, Angola publisher, was almost 15,000 votes ahead of Minton, Democratic Senate whip, with only 98 precincts missing. The G. O. P. nominee had 861,736 votes to 846,269 for the incumbent. Virtually complete returns from the Ninth District gave Earl Wilson, Vallonia school teacher, victory over Representative Eugene B. Crowe, Bedford Democrat.

The present Democratic lieutenant governor, Henry F. Schricker, of Knox, had 873,574 votes and Glen R. Hillis, Kokomo lawyer, 861,454.

Connecticut

New Haven, Conn., Nov. 6 (AP).—Victorious all down the line, except in the traditionally Republican lower house of the State Legislature, Democrats stood ready today to assume again control of Connecticut's government, which they lost two years ago after eight successive years.

Biggest Democratic winner, however, was President Roosevelt, who defeated Wendell Willkie for Connecticut's eight electoral votes, 417,958 to 361,927. United States Senator Francis T. Maloney (Democrat), beat Paul A. Cornell, boys' Prep School proprietor, 417,082 to 258,243, for a second term.

Robert A. Hurley, 45, State public works commissioner and former WPA administrator for Connecticut, will be inaugurated Governor January 8. He defeated Gov. Raymond A. Baldwin, 388,325 to 375,436.

Senator John A. Danaher, elected in 1938, remains the only Connecticut Republican in Congress.

North Dakota

Fargo, N. Dak., Nov. 6 (AP).—Former Gov. William Langer, Republican, drew into a commanding lead in the race for United States Senator over Congressman William Lamke, Independent, and Charles J. Vogel, Democrat, tonight as all but 172 of the State's 2,262 precincts were tabulated.

At that stage, Langer had 91,429 votes, or a lead of 4,494 over Lemke, who had 86,928, while Vogel received 64,998.

Langer trailed at the outset in third place, moved up to second place midway in the tabulation, and forged in front only after 1,730 precincts had been tabulated.

Wendell Willkie kept adding to his lead over President Roosevelt. With 1,757 precincts in, Willkie received 105,698 votes to 101,215 for Roosevelt. Democratic Gov. John Moses was piling up a huge lead for reelection over his Republican opponent, Jack Patterson.

Brookstreet* Suits

EASY FITTING, FINE SOFT TAILORING

$50

Others to $75

Here's what we mean by "soft" tailoring! A suit that has all the ease of custom-fit, a certain drape at the shoulders, and easy grasp at the waist, a certain "hang" to the trousers . . . all-in-all a suit that feels as if it's meant for you, alone! Worsteds, tweeds and shetlands in exclusive patterns.

*Trademark Registered

RALEIGH HABERDASHER

WASHINGTON'S FINEST MEN'S WEAR STORE 1310 F Street

46th ANNIVERSARY EVENT

Special Reductions

On Lifetime Furniture

This is the final week of the special Anniversary Savings on Lifetime Furniture. Hurry now and take advantage of the reduced prices. Every piece is from our regular, carefully selected stock of artistic Lifetime Furniture.

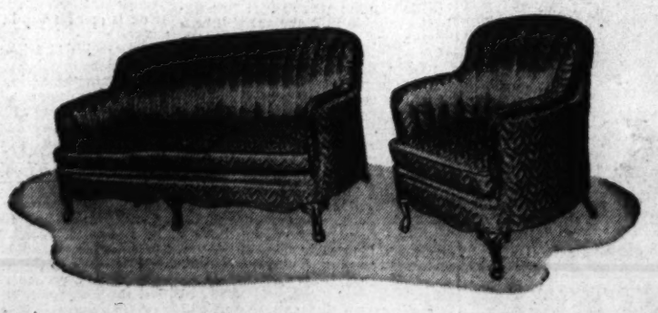

Special Anniversary Value!

Solid Honduras Mahogany Grand Rapids 2-Piece Suite

A regular $138.00 value featured during our Anniversary celebration at the special price of $125. Two attractive pieces, with comfortable armchair and sofa. Exposed wood parts are fashioned from solid Honduras mahogany. Choice of Eleanor Blue or Dusty Rose figured cotton and rayon damask coverings. Reversible spring seat cushions. See this suite at Mayer & Co.

$125 Sofa and Chair

Hundreds of Other Special Values

MAYER & CO.

Seventh Street Between D and E

HOUSE OF LIFETIME FURNITURE

Congratulations

and

Welcome Home,

Mr. President!

The Newer Selkoff's

Store will open today at 10 A. M.

NOTICE TO PANETELA SMOKERS

Why pay ten cents when you can enjoy a full-size, all-Havana filled panetela at only 2 for 15¢! Smoke Blackstone Panetela, the cigar that's winning smokers every day because it's such a sensational value. Filled 100% with finest long-leaf Havana tobacco. Extremely mild—yet full flavored. No question about it, the Blackstone Panetela gives you more smoking enjoyment for less money.

Switch to

BLACKSTONE PANETELA

2 for only 15¢

Other popular Blackstone sizes from 10¢ to 2 for 25¢

Britain, China Gleeful at Roosevelt Victory; Axis Powers Express Unconcern

'Black Day' For Nazis, Says London Paper

Makes Little Difference, Berlin Press Declares

By the Associated Press

Around the world last night, from the upper reaches of the Yangtze to Tokyo, London, Berlin and Rome the reelection of President Roosevelt evoked reaction ranging from totalitarian indifference to British gratification and Chinese jubilation.

Japan took the occasion to urge upon Mr. Roosevelt a "reformation" of the United States' Far Eastern policy.

Berlin and Rome professed no surprise at the result nor any disappointment, expressing the view that as between Democratic and Republican policy on aid to Britain short of war they had no preference; that the election was none of their business anyway.

Not so in London; even less so in Chungking.

The British press saw the result as a sign of a turning world tide against totalitarianism.

". . . The blackest day Berlin has known since the beginning of the war, declared the London Evening Standard as part of the splash which the Roosevelt success made in the British press.

Vote Cheers Chinese

Chinese in the central government capital at Chungking thronged the street and cheered the news that Roosevelt had won, and Finance Minister H. H. Kung gave a party in honor of United States Ambassador Nelson T. Johnson.

The Chinese had favored the third term primarily because they believed that the next few months would be critical in the Far East and that a change of Presidents would have delayed the American action in the Pacific Ocean which China anticipated.

The Chungking foreign minister, Wang Chung-Hui told interviewers: "Roosevelt's reelection shows that the American people indorse his policy, more especially his firm stand against aggression. The Chinese people are gratified at Roosevelt's success. They deeply appreciate all he has done for the cause for which China is fighting."

Japan alone of the big three totalitarian bloc furnished outright official comment, the foreign office spokesman declaring that President Roosevelt should make "reorientation of the United States' Far Eastern policy . . . one of the first tasks . . . because Asiatic affairs present a difficult situation for the United States."

Military geography, internal politics, historic friendships and pressure of circumstances dictated the world response.

The press of conquered France discreetly gave secondary prominence to the Roosevelt victory—preferring to dwell on Chief of State Petain's current tour of southern France—and the only official comment was that France was more concerned with "building up of Europe."

Le Temps, commenting that the third term was the main issue, said "it might be deduced that respect for certain political traditions have weakened on the other side of the Atlantic and that Roosevelt's policy has sensibly modified the spirit of the new American generations."

Authorized quarters in Berlin pictured Germany as merely "an interested bystander" with "an almost sportive interest" in the result which, it was said there as well as in Rome, the Axis powers had anticipated.

"How Roosevelt will govern, how he will make good his pledges to women's and men's organizations and Christian sects is a question of time," they added, apparently referring to the President's commitment against United States entry into war except in case of attack.

"We cannot prognosticate. The big participation in the elections indicated how deeply the question of keeping out of war stirred the American people."

Fascists Foresaw Result

High Fascists in Rome indicated they had accepted Roosevelt's reelection as foregone; that they regard him as hostile to Italy but consider his pledge of American neutrality as reflecting the desire of the American people.

Virginio Gayda, the ace Fascist commentator, wrote in Il Giornale d'Italia:

"The United States' attitude toward the European war, which does not and cannot touch the United States, is a question concerning above all the United States citizens, their property and their fate."

Newspapers in Rome refrained from printing any reports on the election on the ground that "the figures available in Rome are still contradictory," the Rome radio explained in an evening broadcast.

"Since the foreign political line of both candidates is virtually the same and is being supported by English propaganda, the election is looked upon with indifference," the radio said. "This attitude explains why the Italian press did not sensationalize the Presidential election."

Deutsche Allgemeine Zeitung said Mr. Roosevelt had introduced himself to the voters as a man seeking to establish a "new order" in the United States and "a mere businessman type as represented by Willkie had little chance against that argument."

Southeastern Europe was quick to appraise the Roosevelt victory as a smooth, more intensified armament program with uninterrupted help for Britain. That was the tenor of the Hungarian and Turkish press comment.

Turkey showed her pleasure. It was the first time that she had paid close attention to an American election. The press favored Mr. Roosevelt on the claim that he would better aid Britain—and Turkey, if Turkey is drawn into the war.

Switzerland, an isle of democracy in a totalitarian continent, voiced only unofficial approval of the election.

Egypt's young king, Farouk, sent his first chamberlain to United States Minister Bert Fish at Cairo and asked him to transmit sincere, royal congratulations to President Roosevelt.

Britain's response was virtually a roll call of the empire. The reelection crowded the war and domestic news from front pages in the Union of South Africa. Bermudians were jubilant, New Zealanders overjoyed.

"The great American republic has ratified before the world its resolve to let nothing stand in the way of Mr. Roosevelt's policy, which the Axis powers hate," said the Auckland Herald.

And so it went in Britain and her empire.

Popular-Electoral Vote Returns

By the Associated Press

State	Voting units	Units reporting	Popular Vote Roosevelt	Popular Vote Willkie	Indicated Electoral vote Rvt.	Indicated Electoral vote Wkc.
Alabama	2,300	1,454	179,589	27,651	11	..
Arizona	430	381	67,601	37,392	3	..
Arkansas	2,169	1,348	102,805	26,496	9	..
California	13,692	12,827	1,725,028	1,233,323	22	..
Colorado	1,610	1,337	198,675	212,435	..	6
Connecticut	169	169	417,858	361,869	8	..
Delaware	249	249	74,387	63,059	3	..
Florida	1,428	1,290	331,754	119,040	7	..
Georgia	1,720	1,451	240,734	41,482	12	..
Idaho	792	655	109,350	90,421	4	..
Illinois	8,378	8,339	2,130,194	2,036,431	29	..
Indiana	3,898	3,842	860,472	884,557	..	14
Iowa	2,453	2,444	572,655	622,737	..	11
Kansas	2,734	2,694	348,974	465,599	..	9
Kentucky	4,343	3,569	457,725	328,256	11	..
Louisiana	1,712	785	186,171	29,542	10	..
Maine	629	629	154,774	163,928	..	5
Maryland	1,331	1,246	364,168	250,362	8	..
Massachusetts	1,810	1,784	1,052,678	916,411	17	..
Michigan	3,632	3,561	1,005,276	1,001,411	19	..
Minnesota	3,696	3,327	575,151	539,633	11	..
Mississippi	1,668	842	100,825	4,737	9	..
Missouri	4,479	4,446	946,125	856,531	15	..
Montana	1,195	827	109,130	73,379	4	..
Nebraska	3,043	2,031	256,761	341,863	..	7
Nevada	260	253	31,567	20,946	3	..
New Hampshire	294	294	125,625	109,992	4	..
New Jersey	3,631	3,614	1,013,147	946,340	16	..
New Mexico	910	855	102,805	81,327	3	..
New York	9,319	9,314	3,262,273	3,029,180	47	..
North Carolina	1,916	1,750	575,072	182,706	13	..
North Dakota	2,261	1,997	111,371	139,129	..	4
Ohio	8,675	8,591	1,713,551	1,564,313	26	..
Oklahoma	3,613	3,561	468,397	342,672	11	..
Oregon	1,693	1,429	198,443	179,413	5	..
Pennsylvania	8,118	8,118	2,168,693	1,884,847	36	..
Rhode Island	259	259	181,881	138,432	4	..
South Carolina	1,277	1,022	85,077	4,193	8	..
South Dakota	1,963	1,729	114,623	159,370	..	4
Tennessee	2,300	2,125	323,710	150,531	11	..
Texas	254	252	682,173	162,755	23	..
Utah	831	737	142,009	85,928	4	..
Vermont	246	246	64,244	78,335	..	3
Virginia	1,716	1,711	236,512	109,682	11	..
Washington	3,018	2,639	349,869	244,057	8	..
West Virginia	2,389	2,342	483,566	360,769	8	..
Wisconsin	3,038	2,957	693,017	672,343	12	..
Wyoming	697	669	58,262	51,998	3	..
Total	127,245	118,001	25,694,747	21,427,832	468	63

Gallup Makes Poll History

GALLUP, from Page 1.

to be leaning Republican by a narrow margin, were for Roosevelt by a small majority—New Hampshire, Missouri, Idaho, Pennsylvania, Wisconsin, Illinois, Ohio, Michigan, New York.

On a percentage basis, however, the average error in these States stood last night at 3.5 points.

Analysis of the poll's final election report showed that only eight States with a total of 59 electoral votes, might be considered sure for Willkie. Up to today he had nine States with 63 electoral votes.

The poll successfully reduced the average State-by-State error shown in its Presidential survey four years ago. At that time the error averaged 6 percentage points. The poll has apparently cut its error in half and come well within the 4 per cent margin present in sampling surveys of this kind.

In respect to the national popular vote, the poll's final figure of 52 per cent for Roosevelt was 2.5 points under the President's percentage.

The poll also reported that Roosevelt's maximum electoral vote score was 472. Roosevelt has apparently received 468.

State-by-State Presidential surveys actually involve 49 separate election studies—one for each of the 48 States and one for the Nation as a whole.

The question naturally arises as to why the Institute under-predicted the Roosevelt vote.

A detailed analysis of all the facts will be made in the next few weeks, but at this point it seems likely that the Roosevelt figure was greater than expected for two reasons:

(1) An increase in the vote of women. The poll found in the last days of the campaign that women were more for Roosevelt than for Willkie. This contrasts sharply with earlier experience which usually shows women voting for the more conservative of two candidates.

(2) A slightly higher turn-out in the lower income levels than in previous elections. In the 1936 election, the upper income levels voted, in comparison to the lower levels, by a ratio of 6 to 5. An analysis of the present election will probably indicate that ratio increased to 6 to 5.5.

Both Parties Claim Victory in Puerto Rico

San Juan, Puerto Rico, Nov. 6 (AP). Both the Coalition and Popular parties claimed a legislative majority today based on reports to party headquarters of the voting in yesterday's election.

Contract Bridge

Here is today's hand, on which declarer must fulfill a contract of six clubs. The hand was successfully played by a Hungarian. Can you do as well as he? West leads the spade ace and continues with a low spade. The solution follows immediately.

Today's Hand

Both Sides Vulnerable
SOUTH DEALER

NORTH: ♠ K 4 ♡ 7 5 4 3 ◇ 5 3 2 ♣ A Q 9 4

WEST: ♠ A Q J 8 3 2 ♡ 9 ◇ 8 7 ♣ 8 6 3 2

EAST: ♠ 10 9 7 6 ♡ J 10 8 2 ◇ J 10 9 4 ♣ 5

SOUTH: ♠ 5 ♡ A K Q 6 ◇ A K Q 6 ♣ K J 10 7

The bidding:

South	West	North	East
1 ♣	1 ♠	2 ♣	2 ♠
4 NT.	Pass	6 ♣	Pass
Pass	Pass		

Opening lead: A ♠.

South must trump his good king of spades if he is to develop a squeeze on the defense without first squeezing himself. The trick he loses by trumping the spade king is made up by the ruff as the trumps are divided four-four and the ruffing trick is one he would not otherwise make.

Thus, with 11 tricks and his hand reduced to one loser, he sets about establishing a winner. Declarer plays four rounds of trumps, discarding on the last lead from the suit retained by East. The low card in the other suit is then set up and South can take the rest of the tricks.

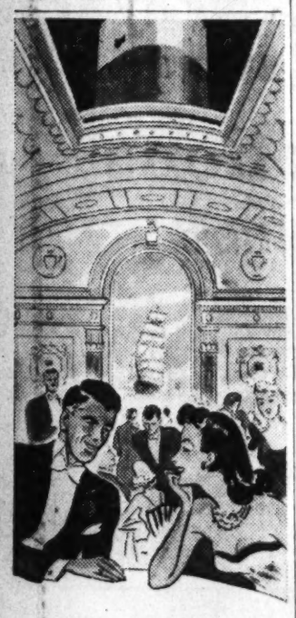

Dine under the stars
GRACE LINE
CAREFREE CRUISES
to the CARIBBEAN and SOUTH AMERICA
AMERICAN FLAG "SANTA" SHIPS BUILT ESPECIALLY FOR TROPICAL CRUISING
Every room outside with private bath
Light, breeze swept dining rooms with roll-back domes, and casement windows opening on Promenade Decks
Outdoor tiled swimming pools
12 DAYS, VISITING
BERMUDA • CURACAO
LA GUAIRA • PUERTO CABELLO
with optional 2 day, 160 mile
GRAND TOUR OF THE ANDES
permitting visits to
CARACAS • MARACAY
VALENCIA in VENEZUELA
★ ★
BERMUDA 6, 12, 19 Day Cruises
★ ★
NEXT SAILINGS FROM NEW YORK
SANTA ROSA . . . NOV. 15
SANTA PAULA . . . NOV. 22
AND EVERY FRIDAY THEREAFTER
★ ★ ★ ★
ECUADOR . . . 24 Day Cruises
PERU & CHILE . . . 38 Day Cruises
ROUND SOUTH AMERICA CRUISE-TOURS
See your travel agent or
GRACE LINE
914 15th St. N.W., Washington, D. C. National 5874; Rockefeller Center or 10 Hanover Sq., N. Y.

ART MATERIALS
MUTH
710 13TH
NAT. 6386

Open It With Pride
I. W. HARPER
100 Proof • Bernheim Distilling Co., Louisville, Ky.

Rochester-tailored Overcoats are NOT always expensive!

That's the way it used to be. *But no more—if you know your way around!* Not so far back, MR. BIG was the only citizen who could afford that luxury—*a Rochester-tailored overcoat.* He selected it in red plush surroundings, *payed plenty,* and wore it with a proud swelling of the chest. And rightfully so. A Rochester-created overcoat was—*and still is*—the masterpiece of tailoring art. Well, this year *you* and *you* and *I* are going to join Mr. Big in the enjoyment of Rochester's suave style and skillful needlework. *And we're going to do it at Bond's—without fancy prices!* You see, Bond is the only retail clothier in America with a plant in Rochester. The Bond store near you is part of that plant. Every business man knows such a streamlined system cuts costs. So why go overboard, for a taste of Rochester's famous quality? *Go to Bond's, instead!*

$22 Rochester Huskies
$25 Bond Streeters
$30 Rochester Craft
$35 Park Lane
$45 Executive Group

"Charge It" the Bond way
Budget Service—pay weekly or twice a month. Extended Charge Account—pay 1/3 on each of the dates below. No extra charge, either way.
Dec. 15 Jan. 15 Feb. 15

BOND CLOTHES
1335 F St. N.W.
Listen to Arthur Godfrey, "Sun Dial," WJSV Every Weekday Morning—7:45 to 8

Democrats, G. O. P. Split State Races

Donnell's Victory In Missouri Helps Republican Cause

By the Associated Press

Victory for Forrest C. Donnell, Republican gubernatorial candidate in Missouri, canceled a previous gain of the Democrats last night and left the two parties at a standoff in 29 of the 33 races for governors in Tuesday's election.

The Democrats picked up 16 places to the Republicans' 13, but each scored four upsets, so the total of Governors' by parties was just the same as it was before the first ballot was cast.

Of the four undecided States, the Republicans were leading in Montana and Washington, while the Democrats were slightly ahead in Kansas and Indiana.

Dickinson Defeated.

In their four upsets, the Democrats unseated four Republican Governors—Michigan's Luren Dickinson, 81-year-old foe of "high life"; William H. Vanderbilt of Rhode Island, Raymond B. Baldwin of Connecticut and C. A. Bottolfsen of Idaho.

In Illinois, Nebraska, Delaware and Missouri, the Republicans picked up their four new governorships.

In Kansas Gov. Payne H. Ratner, Republican, clung to a diminishing lead all day, but tonight surrendered it to his Democratic opponent, William Burke.

Minnesota's Harold E. Stassen, keynote speaker at the Republican National Convention, defeated Hjalmar Petersen, Farmer-Laborite, and Ed Murphy, Democrat.

And in Massachusetts, where President Roosevelt piled up a substantial lead, Republican Governor Leverett Saltonstall nosed out his Democratic opponent, Paul A. Dever.

Democratic Governors elected were:

Sidney P. Osborn, Arizona; Homer M. Adkins, Arkansas; Robert A. Hurley, Connecticut; Spessard L. Holland, Florida; Eugene Talmadge, Georgia; Chase A. Clark, Idaho; M. D. Van Wagoner, Michigan; Former Secretary of the Navy, New Jersey; John E. Miles, New Mexico; Joseph M. Broughton, North Carolina; John Moses, North Dakota; J. Howard McGrath, Rhode Island; Prentice Cooper, Tennessee; W. Lee O'Daniel, Texas; Herbert B. Maw, Utah; Former Senator Matthew M. Neely, West Virginia; Henry F. Schricker, Indiana.

Republican Governors elected were:

Ralph L. Carr, Colorado; Dwight H. Green, Illinois; George A. Wilson, Iowa; Saltonstall, Stassen, Dwight Griswold, Nebraska; Robert O. Blood, New Hampshire; John W. Bricker, Ohio; Harlan J. Bushfield, South Dakota; William H. Wills, Vermont, Julius P. Heil Wisconsin; Walter W. Bacon, Delaware; Forrest C. Donnell, Missouri, and Sam C. Ford, Montana.

In the pivotal State of Indiana, where Wendell Willkie appeared to have won the State's electoral votes, Henry F. Schricker, the Democratic gubernatorial candidate, stayed out in front of Glen R. Hillis, his Republican opponent, but the balloting was close.

Adjoining Ohio rolled up a 150,000 lead for President Roosevelt, but returned Bricker to office over Martin L. Davey, former Democratic Governor.

New Transports Given Names Of Marine Chiefs

The Navy yesterday renamed three ocean liners purchased for use as troop transports for former Marine Corps commandants, and assigned new names to 19 other former merchant ships.

The former liners City of Baltimore, City of Los Angeles and City of San Francisco were named in honor of Maj. Gens. Charles Heywood, George F. Elliott and William P. Biddle, who commanded the Marine Corps successively between 1891 to 1914.

Eleven newly acquired coastal minesweepers were named for birds, the Hornbill, Hunting, Cockatoo, Crossbill, Grouse, Longspur, Magpie, Pipit, Plover, Sanderling and Waxbill. A new supply ship becomes the U. S. S. Castor—named for a star—and seven smaller district craft will be named for Indian chiefs, the Katlian, Metea, Okisko, Tahchee, Tamaha, Alloway and Annawan.

Britain Trusts Churchill Regime, Professor Says

"Confidence in its government has been one of the things which has carried the English nation through its crisis," Arthur Silver, professor of English history at the University of Maryland, said yesterday at the fourth of the history department's series of open lectures.

"The Chamberlain government was never completely trusted," he said, adding that "there can be no question now of confidence in Churchill's government, a coalition of Conservatives, Laborites and Liberals, which in every sense of the word can be called a representative democracy."

Silver asserted that a modern war can be financed only by a large sacrifice of all the people. He said that the Chamberlain government failed in this respect because it was not sure enough of national support to tell the nation to pull in its belt.

Greenhill Institute

EXCESSIVE DRINKING IS A DISEASE

The Only Institution in Washington Devoted Exclusively to the Treatment and Correction of CHRONIC ALCOHOLISM Controlled, Operated, Supervised by Licensed Physicians. Write or Call for Free Booklet 2145 16th St. N.W. Columbia 4766 DAY OR NIGHT

These Candidates Won Gubernatorial Races

Democrat Robert A. Hurley was elected Governor of Connecticut, defeating Republican Gov. Raymond Baldwin. J. Howard McGrath, Democrat, unseated Republican Gov. William H. Vanderbilt of Rhode Island. Dwight Griswold, Republican, was elected Governor of Nebraska, with a wide margin over Terry Carpenter, Democrat, and unseating Gov. R. L. Cochran, a Democrat. Governor of Georgia, Eugene Talmadge, was reelected for a third term. Well-wishers are shown surrounding Dwight Green (third from left), elected Governor of Illinois

Labor Peace First Aim of Third Term

LABOR, from Page 1.

ray, friend of Lewis for 30 years and second in command in the U. M. W. would have a head start for the C. I. O. presidency. Forces supporting Sidney Hillman, defense commissioner, and head of the Amalgamated Clothing Workers, are preparing to contest for the top position with the Murray forces.

Lewis appeared at his office yesterday, but made no comment for publication. In the early hours of dawn a huge sign was hung across the entrance to his office in the United Miners Building, Fifteenth and I Streets Northwest. It read: "Resignation accepted." The sign and other legends, scrawled in soap, such as "The People's Choice—Roosevelt," had been removed by the time he arrived.

Labor Unity Forecast

While indication came from Hyde Park that President Roosevelt would strive for labor unity in the near future, Gardner Jackson, former legislative representative of Labor's Nonpartisan League, who resigned that post after Lewis indorsed Willkie, said the election results "very materially enhance the possibilities of achieving labor unity."

Murray, in Pittsburgh, commented that he was "happy to note the history-making victory" of "labor's friend, Mr. Roosevelt."

Any impetus for a "draft Lewis" movement would have to come from the unions that congratulated him on his speech supporting the Republican Presidential candidate. These unions included the National Maritime Union and the Transport Workers Union and some segments of the Mine Workers.

There was no word from these sources yesterday on their attitude toward continuing Lewis in office.

Observers familiar with the dramatically changed labor picture expected the unity movement to come about in several ways.

White House May Back Hillman

One method, it was predicted, would be White House support for the candidacy of Hillman at this month's C. I. O. convention, coupled with White House backing for Daniel J. Tobin, president of the A. F. of L. Teamsters' Union, as an A. F. of L. peace maker.

Other speculation centered on whether, in a post-election Cabinet reshuffle, President Roosevelt would give the Labor portfolio to a peacemaker to replace Secretary Perkins, who has held the post since March, 1933. Mayor Fiorello LaGuardia of New York, successful in settling many of his own city's labor disputes, is currently mentioned as a possible replacement for Miss Perkins.

President Roosevelt's first public proposal for labor peace was made in "Dear Bill" and "Dear John" letters that he sent to William Green, A. F. L. president, and to Lewis February 25, 1939.

Both factions appointed "peace" committees which met sporadically, but never were able to work out a formula for reuniting the two largest labor groups. Efforts toward peace were virtually dropped after a year of discussion.

States electing Governors this year total 34, including Maine which on September 9 elected Sumner Sewall, Republican, for a 2-year term, to succeed a Republican Governor. These 34 offices to be filled now are held as follows: Democrats, 19; Republicans, 15. Governors in the States not electing this year are: Democrats, 11; Republicans, 3. Political classification of incumbent is indicated by abbreviation at left of State name.

Where more than one name appears in a State the result is in doubt.

Gubernatorial Nominees
*Indicates incumbent.
Nominees

ARIZONA (2 Years)
Sidney P. Osborn, D.
ARKANSAS (2 Years)
Homer M. Adkins, D.
COLORADO (2 Years)
*Ralph L. Carr, R.
CONNECTICUT (2 Years)
Robert A. Hurley, D.
DELAWARE (4 Years)
Walter W. Bacon, R.
FLORIDA (4 Years)
Spessard L. Holland, D.
GEORGIA (2 Years)
Eugene Talmadge, D.
IDAHO (2 Years)
Chase A. Clark, D.
ILLINOIS (4 Years)
Dwight H. Green, R.
INDIANA (4 Years)
Henry F. Schricker, D.
IOWA (2 Years)
*George A. Wilson, R.
KANSAS (2 Years)
*Payne H. Ratner, R.
William H. Burke, D.
Miss Ida A Beloof, S.
David C. White, Proh.
MAINE (2 Years) (Elected Sept. 9, 1940)
Sumner Sewall, R.
MASSACHUSETTS (2 Years)
*Leverett Saltonstall, R.
MICHIGAN (2 Years)
Murray D. Van Wagoner, D.
MINNESOTA (2 Years)
*Harold E. Stassen, R.
MISSOURI (4 Years)
Forrest C. Donnell, R.
MONTANA (4 Years)
Sam C. Ford, R.
NEBRASKA (2 Years)
Dwight Griswold, R.
NEW HAMPSHIRE (2 Years)
Robert O. Blood, R.
NEW JERSEY
Charles Edison, D.
NEW MEXICO (2 Years)
*John E. Miles, D.
NORTH CAROLINA (4 Years)
Joseph M. Broughton, D.
NORTH DAKOTA (2 Years)
*John Moses, D.
OHIO (2 Years)
*John W. Bricker, R.
RHODE ISLAND (2 Years)
J. Howard McGrath, D. & Sq. Deal
SOUTH DAKOTA (2 Years)
*Harlan J. Bushfield, R.
TENNESSEE (2 Years)
*Prentice Cooper, D.
TEXAS (2 Years)
*W. Lee O'Daniel, D.
UTAH (4 Years)
Herbert B. Maw, D.
VERMONT (2 Years)
William H. Wills, R.
WASHINGTON (4 Years)
Clarence C. Dill, D.
Arthur B. Langlie, R.
P. J. Ater, S.-L.
John Brockway, C.
WEST VIRGINIA (4 Years)
Matthew M. Neely, D.
WISCONSIN (2 Years)
*Julius P. Heil, R.

Roosevelt Backer Gets Free Ride—In Wheelbarrow

Ralph Renner, of 901 Silver Spring Avenue, Silver Spring, Md., yesterday had occasion to consider the uncertainties of politics as he rode a Roosevelt supporter in a wheelbarrow for a half mile on Georgia Avenue in payment of an election bet.

Zachary L. King, of 8221 Schrider Street, got the free ride from near the District line to the Silver Spring postoffice.

Classified Directory
OMISSION
I. S. TUROVER
LUMBER
Bethesda, Md. Phone WI. 6622.

SAVE FOR THE FUTURE

Plan to save a regular amount each month. Your savings with this association, plus accumulated dividends, will enable you to carry out your plans for the future. Now is the time to start a savings account with Washington's Oldest Building Association.

Established 1861

Oriental Building Association No. 6
906 F St. N.W. NA. 7360
Washington's Oldest Bldg. Assn.
Under U. S. Supervision

IMAGINE THIS DINNER FOR ONLY 75c

THE TAVERN DINNER, served on Chessie's famous trains, reflects the friendly Chesapeake and Ohio spirit . . . at a friendly price!

A Tempting Appetizer
Choice of fish, meats, or fowl in traditional Virginia Styles
Fresh Vegetables Salad
Assorted Breads
Choice of Desserts and Beverages
ALL FOR 75¢

Delicious, *Tavern Car* meals are but one of the highlights of your trip. Chesapeake and Ohio's air-conditioned trains, THE GEORGE WASHINGTON, THE SPORTSMAN and THE F. F. V. are tops in travel comfort! Hours speed pleasantly in Buffet and Library Lounge cars, and the night is truly restful when you *Sleep Like A Kitten* in your clean, quiet sleeping car.

The TIME PAYMENT TRAVEL PLAN offers a convenient way to TRAVEL NOW and PAY LATER. No down payment, no collateral, no delay!

FOR INFORMATION AND RESERVATIONS, CONSULT

C. B. KINCAID, Asst. Gen. Pass. Agt.
809 15th St., N.W. • National 0821

CHESAPEAKE AND OHIO LINES

Washington Fashions in Washington's "favorite color" Blue

the color clever women choose because it is so becoming—and because men like it so

So kind to your skin, so complimentary to blonde or gently graying hair, so pleasant about "playing up" your eyes—blue is your gracious color choice in:

A—Blue with braid in graceful leaf design with softening shirring. Rayon crepe—sheenless, and perfect foil to a huge and sparkling clip. Sizes 16½ to 22½ $29.75

B—Blue rayon crepe with discrete sparkle in the rayon lame yoke that ends effectively in a fringed pin of oriental derivation. Women's sizes $29.75

C—Blue jacket frock with a serene simplicity, its only trim, self-color rayon braid, richly applied; at its neckline, a fabulous clip. Shorter women's sizes $39.75

WOMEN'S DRESSES, THIRD FLOOR

PANDORA

sends you forth for Winter party-ing, shod in that

Elegant "Revival" Bronze Kid

Back in fashion favor, this subtly gleaming leather harmonizes with so many colors and looks so beautiful on your feet, you vow never again to let it lose its present importance.

A—Sandal with high-rising cross-over straps $15.75

B—Vicki—beloved Pandora step-in, looking more charming than ever in shining bronze kid $14.75

WOMEN'S SHOES, SECOND FLOOR

Senators Minton, Townsend and Slattery Are Defeated in Battle for Votes

Democratic Whip Beaten by Willis

Republican Campaign Committee Chief In Senate Loses Tunnell in Delaware; Illinoisan Nosed Out by Brooks, of G. O. P.

By John B. Oakes
Post Staff Writer

Despite a strikingly small turnover in the Senate, two of its most familiar figures bit the dust in Tuesday's battle of votes.

On the basis of late returns, the slim lead Senator Sherman Minton, of Indiana, had over his Republican opponent, Raymond Willis, faded away, and late yesterday Democrats conceded that Willis would be the next Senator.

And, on the Republican side, Senator Townsend, of Delaware, lost to James M. Tunnell by some 4,000 votes.

The defeat of both Senators was a blow to their respective sides. Senator Minton, 50-year-old champion of the New Deal, was majority whip and one of the fiercest debaters in every Administration struggle. His prominence in the Senate belied the fact that he was only serving his first term.

Slattery Losing

Senator Townsend, on the other hand, was rarely heard in Senate debate—except now and then on his pet subject of the "follies" of the Administration's silver-purchase policy—but he was one of the most influential members of the G. O. P. forces in the Senate. A secondtermer, he was chairman of the Republican senatorial campaign committee, and was a political confidant of many of the Senate Republicans.

Another incumbent who appears to have lost his seat in a neck-and-neck race is Senator James M. Slattery, of Illinois, opposed by a Republican isolationist, C. Wayland Brooks. With only 31 of the State's 8,378 precincts missing, Brooks had 2,031,922 votes to 2,018,353 for Senator Slattery. The Senator had been appointed to fill the unexpired term of Senator James Hamilton Lewis, who died last year.

In the House, Republican casualties included the legless war veteran, Representative William J. Miller, of Connecticut, and rotund, loud-spoken Representative John C. Schafer, of Wisconsin. Two of the best-known Democrats who were defeated were Representatives Kent Keller, of Illinois, and Reuben T. Wood, of Missouri.

Schafer Attacked Violently

Representative Miller—who went down in the Democratic landslide that wiped out all four Connecticut Republicans—did not allow his disability to prevent him from driving a car or from regularly attending House sessions in a wheel-chair.

A former locomotive engineer, Representative Schafer served five terms in Congress from 1923 to 1931, before his district—which includes part of Milwaukee—returned him again last year. Rarely absent from House sessions, he achieved considerable notoriety from his frequent violent attacks on the Administration and from his propensity to object to unanimous consent requests.

The defeat of Representative Keller, whose home is in southermost Illinois, is a loss for the New Deal. Conspicuous with his never-failing brilliant red tie, Representative Keller served five terms and ardently championed the cause of the Administration.

President of the Missouri State Federation of Labor for the past 28 years, Representative Wood is another New Dealer who fell victim to the G. O. P. His successful opponent, Phil A. Bennett, is former lieutenant governor of the State.

PHEIFFER RAYBURN SMITH SECCOMBE
MARTIN McCORMACK J. PERCY PRIEST SANDAGER KELLER

House leaders reelected to seats in the new Congress are Speaker Rayburn, of Texas; Majority Leader McCormack, of Massachusetts, and Minority Leader Martin, of Massachusetts. William T. Pheiffer scored an upset in New York by defeating a Democratic Representative in Congress, James H. Fay. There'll be no more "deadlines" for J. Percy Priest, Nashville newspaper editor, to worry about. He defeated Joseph W. Burns in Tennessee. Republicans James Seecombe, of Ohio, and Harry Sandager, of Rhode Island, lost to their Democratic opponents. Democrats Kent Keller and J. V. Smith both won in Illinois

Results in Closely Contested Races for Seats in the House

Following are the winners in House election contests, the outcome of which was announced yesterday. They do not include the list of winners whose elections were conceded Tuesday night, and which list was published in The Post yesterday:

Political classification of each State delegation as at present constituted in the 76th Congress is indicated after the State name, and of each district, by abbreviation, preceding the district number.

Where more than one name appears in a District the issue is in doubt.

*Indicates incumbent.

ARIZONA (Dem. 1)
At large, *John R. Murdock, D.
At large, K. T. Palmer, R.

ARKANSAS (Dems. 7)
Third, Clyde T. Ellis D.

CALIFORNIA (D. 12, R. 7; vac. 1)
Seventh, *John H. Tolan, D.
Twelfth, *Jerry Voorhis, D.
Thirteenth, *C. Kramer, D. & R.
Fourteenth, *Thomas F. Ford, D.
Fifteenth, *John M. Costello, D.
Seventeenth, *Lee E. Geyer, D.
Seventeenth, S. C. Converse, P.
Eighteenth, Ward Johnson, R.
Nineteenth, *H. R. Sheppard, D.
Twentieth, *Ed V. Izac, D.

COLORADO (Dems. 3; vac. 1)
First, *Lawrence Lewis, D.
Second, William S. Hill, R.
Third, J. Edgar Chenoweth, R.
Fourth, *Edward T. Taylor, D.

CONNECTICUT (Dems. 2; Reps. 4)
At large, *B. J. Monkiewicz, R.
At large, Lucian Maciora, D.
At large, Bellani Trombley, S.
At large, Andrew Jacob, jr., S.-L.
At large, Oscar P. Nelson, U.
First, Herman P. Kopplemann, D.
Second, *Thomas R. Ball, R.
Second, William J. Fitzgerald, D.
Second, John R. McHale, S.
Third, *James A. Shanley, D.
Third, George Moffatt, S.
Fourth, LeRoy D. Downs, D.
Fifth, *J. Joseph Smith, D.
Fifth, John W. Ring, S.

DELAWARE (Rep. 1)
At large, George S. Williams, R.
At large, Philip A. Traynor, D.
At large, Royden Caulk, I.-D.

IDAHO (Dem. 1; Rep. 1)
First, *Compton I. White, D.
First, Edward Gaffney, R.
Second, *Henry C. Dworshak, R.

ILLINOIS (Dems. 17; Reps. 10)
At large, William G. Stratton, R.
At large, Stephen A. Day, R.
First, *Arthur W. Mitchell, D.
First, William E. King, R.
Second, *R. S. McKeough, D.
Third, *Edward A. Kelly, D.
Fourth, *Harry P. Beam, D.
Fifth, *Adolph J. Sabath, D.
Sixth, *A. F. Maciejewski, D.
Seventh, *Leonard W. Schuetz, D.
Eighth, *Leo Kocialkowski, D.
Ninth, Charles S. Dewey, R.
Tenth, George A. Paddock, R.
Tenth, John Haderlein, D.
Eleventh, *C. W. Reed, R.
Twelfth, *Noah M. Mason, R.
Thirteenth, *Leo E. Allen, R.
Fourteenth, *A. J. Johnson, R.
Fifteenth, *R. B. Chiperfield, R.
Fifteenth, Russell M. Gunn, D.
Sixteenth, *Everett M. Dirksen, R.
Sixteenth, M. R. Clark, D.
Seventeenth, *Leslie C. Arends, R.
Eighteenth, *Miss Jes. Sumner, R.
Nineteenth, *W. H. Wheat, R.
Twentieth, *James M. Barnes, D.
Twenty-first, *Frank W. Fries, D.
Twenty-first, Evan Howell, R.
Twenty-second, *E. M. Schaefer, D.
Twenty-third, *L. F. Arnold, D.
Twenty-fourth, J. V. Heidinger, R.
Twenty-fifth, C. W. Bishop, R.

INDIANA (Dems. 5; Reps. 7)
Second, *Charles A. Halleck, R.
Second, James O. Cox, D.
Third, *Robert A. Grant, R.
Fifth, *Forest A. Harness, R.
Fifth, George W. Wolf, D.
Sixth, *Noble J. Johnson, R.
Seventh, *Gerald W. Landis, R.
Eighth, *John W. Boehne, jr., D.
Ninth, Earl Wilson, R.
Tenth, *Raymond S. Springer, R.
Eleventh, *W. H. Larrabee, D.

IOWA (Dems. 2; Reps. 7)
First, *Thomas E. Martin, R.
Second, *William S. Jacobsen, D.
Second, W. A. McCullough, R.
Third, *John W. Gwynne, R.
Third, Ernest J. Seeman, D.
Fourth, *Henry O. Talle, R.
Fifth, *Karl M. LeCompte, R.
Sixth, Paul Cunningham, R.
Sixth, E. Frank Fox, D.
Sixth, H. D. Robinson, Prohi.
Seventh, *Ben F. Jensen, R.
Seventh, Ernest M. Miller, D.
Eighth, *Fred C. Gilchrist, R.
Ninth, *Vincent F. Harrington, D.

KANSAS (Dems. 1; Reps. 6)
First, *W. P. Lambertson, R.
First, Clive R. Lane, D.
Second, *U. S. Guyer, R.
Third, *Thomas D. Winter, R.
Fourth, *Edward H. Rees, R.
Fifth, *John M. Houston, D.
Sixth, *Frank Carlson, R.
Seventh, *Clifford R. Hope, R.

KENTUCKY (Dems. 8; Rep. 1)
First, *Noble J. Gregory, D.
Second, *Beverly M. Vincent, D.
Third, *Emmet O'Neal, D.
Fourth, *Edward W. Creal, D.
Fifth, *Brent Spence, D.
Sixth, *Virgil Chapman, D.
Seventh, *Andrew J. May, D.
Eighth, *Joe B. Bates, D.
Ninth, *John M. Robsion, R.

MASSACHUSETTS (D. 5; R. 10)
Second, *Charles R. Clason, R.
Second, Patrick A. Doyle, D.
Third, *Joseph E. Casey, D.
Third, Edward T. Simoneau, R.
Fourth, *Pehr G. Holmes, R.
Fourth, Helen P. Nylen, Prohi.
Fifth, *Mrs. Edith N. Rogers, R.
Sixth, *George J. Bates, R.
Sixth, James D. Burns, D.
Seventh, *L. J. Connery, D.
Eighth, *Arthur D. Healey, D.
Ninth, Thomas H. Eliot, D.
Tenth, *George H. Tinkham, R.
Eleventh, *Thos. A. Flaherty, D.
Eleventh, Benjamin J. Green, R.
Twelfth, *John W. McCormack, D.
Thirteenth, *R. B. Wigglesworth, R
Fourteenth, *J. W. Martin, jr., R.
Fifteenth, *Charles L. Gifford, R.
Fifteenth, George F. Backus, D.

MICHIGAN (Dems. 5; Reps. 12)
First, *R. G. Tenerowicz, D.
Second, *Earl C. Michener, R.
Second, Redmond M. Burr, D.
Third, *Paul W. Shafer, R.
Third, Charles T. McSherry, D.
Fourth, *Clare E. Hoffman, R.
Fourth, Harvey Hope Jarvis, D.
Fifth, *Bartel J. Jonkman, R.
Sixth, *Wm. W. Blackney, R.
Seventh, *Jesse P. Wolcott, R.
Seventh, Albert A. Wagner, D.
Eighth, *Fred L. Crawford, R.
Eighth, Louis C. Schwinger, D.
Ninth, *Albert J. Engel, R.
Tenth, *Roy O. Woodruff, R.
Eleventh, Fred Bradley, R.
Twelfth, *Frank E. Hook, D.
Thirteenth, George D. O'Brien, D.
Fourteenth, *Louis C. Rabaut, D.
Fifteenth, *John D. Dingell, D.
Sixteenth, *John Lesinski, D.
Seventeenth, *Geo. A. Dondero, R.

MINNESOTA (D. 1, R. 7, F.-L. 1)
First, *August H. Andresen, R.
Second, Joseph P. O'Hara, R.
Third, Richard P. Gale, R.
Fourth, *Melvin J. Maas, R.
Fifth, *Oscar Youngdahl, R.
Sixth, *Harold Knutson, R.
Seventh, *H. Carl Andersen, R.
Eighth, *Wm. A. Pittenger, R.
Ninth, *Richard T. Buckler, F.-L.
Ninth, Colvin G. Butler, R.
Ninth, Frank H. Timm, D.

MISSOURI (Dems. 12; Rep. 1)
First, *Milton A. Romjue, D.
Second, *Wm. L. Nelson, D.
Third, *Richard M. Duncan, D.
Fourth, *C. Jasper Bell, D.
Fifth, *Joseph B. Shannon, D
Sixth, Phil A. Bennett, R.
Seventh, *Dewey Short, R.
Eighth, *Clyde Williams, D.
Ninth, *Clarence Cannon, D.
Tenth, *Orville Zimmerman, D.
Eleventh, John B. Sullivan, D.
Twelfth, Walter Ploeser, R.
Thirteenth, *John J. Cochran, D.

MONTANA (Dem. 1; Rep. 1)
First, Miss Jeannette Rankin, R.
Second, *James F. O'Connor, D.

NEBRASKA (Dems. 2; Reps. 3)
First, Oren S. Copeland, R.
First, Henry C. Luckey, D.
Second, *C. F. McLaughlin, D.
Third, *Karl Stefan, R.
Third, Victor J. McGonigle, D.
Third, Paul Burke, I.
Fourth, *Carl T. Curtis, R.
Fourth, Ralph O. Canaday, D.
Fourth, Charles G. Binderup, I.
Fifth, *Harry B. Coffee, D.

NEVADA (Dem. 1)
At large, *James G. Scrugham, D.

NEW HAMPSHIRE (Reps. 2)
First, *Arthur B. Jenks, R.
First, Alphonse Roy, D.
Second, *Foster Stearns, R.

NEW JERSEY (D. 3, R. 10, vac. 1)
First, *Chas. A. Wolverton, R.
Second, Elmer H. Wene, D.
Third, *Wm. H. Sutphin, D.
Fourth, *D. Lane Powers, R.
Fifth, *Charles A. Eaton, R.
Fifth, Charles R. M. Tuttle, D.
Fifth, Mrs. E. R. G. Klein, N. Proh.
Sixth, *Donald H. McLean, R.
Seventh, *J. Parnell Thomas, R.
Eighth, Gordon Canfield, R.
Eighth, Donald Feenstra, N. Proh.
Eighth, Henry Lun, S. L.
Eighth Stephen J. Knechtle, I.
Eighth, Mrs. Frances Sommers, Free Beauty Clinics.
Eighth, William Sommers, Fifteen Dollar Pensions.
Ninth, *Frank C. Osmers, Jr., R.
Tenth, *Fred A. Hartley, Jr., R.
Tenth, William E. Holmwood, D.
Tenth Mildred Clark Bopp, S.-L.
Tenth, Orrie DeBake, N. Prohi.
Tenth, Frank Alfone, Ind., for L.
Tenth, Joseph L. W. Boucher, Ind., Lincoln Principals.
Tenth, Alonzo Odam, S.
Tenth, Lawrence Mahan, C.
Eleventh, *Albert L. Vreeland, R.
Twelfth, *Robert W. Kean, R.
Thirteenth, *Mary T. Norton, D.
Thirteenth, Raymond J. Cuddy, R.
Thirteenth, Oscar W. Nevins, N.P.
Fourteenth, *Edward J. Hart, D.
Fourteenth, Otto Trankler, R.
Fourtenth, S. P. Barackman, N. P.
Fourteenth, John Palangio, C.
Fourteenth, Jay Anyon, C.

NEW MEXICO: (Dem. 1)
At large, Clinton D. Anderson, D.

NEW YORK: (Dems. 25; Reps. 19; Am-Lab. 1)
(2 elected at large)
At large *M. J. Merritt, D.&Am.-L.
At large, *C. O'Day, D.&Am.-L.
First, *Leonard W. Hall, R.
Second, *William B. Barry, D.
Second Matthew Napear, Am.-L.
Fourth, *Thomas H. Cullen, D.
Sixth, *Andrew L. Somers, D.
Tenth, *E. Celler, D. & Am-L.
Eleventh, *James A. O'Leary, D.
Eleventh, Thomas Garrett, R.
Eleventh, Wellington Roe, Am-L.
Thirteenth, Louis J. Capozzoli, D.
Thirteenth, John Rosenberg, R.
Thirteenth, Gino Bardi, Am-L.
Fourteenth, *M. M. Edelstein, D.
Fourteenth, Peter J. Bakanatch, R.
Fourteenth, Samuel Burt, Am-L.
Twenty-fifth, H. A. Stebbins, D.
Twenty-sixth, *Hamilton Fish, R.
Twenty-sixth, Hardy Steeholm, D.
Twenty-sixth, Con Miller, Am-L.
Twenty-seventh, *Lewis K. Rockefeller, R.
Twenty-eighth, *W. T. Byrne, D.
Twenty-ninth, *E. H. Cluett, R.
Twenty-ninth, S. J. Leombruno, D.
Twenty-ninth, C. B. Cheney, Am-L.
Thirtieth, *Frank Crowther, R.
Thirty-first, *C. E. Kilburn, R.
Thirty-second, *F. D. Culkin, R.
Thirty-second, C. Stuber, Am-L.
Thirty-third, *F. J. Douglas, R.
Thirty-fifth, *C. E. Hancock, R.
Thirty-fifth, Mrs. F. D. Johnson, D.
Thirty-fifth, Walter Soule, Am-L.
Fortieth, *W. G. Andrews, R.
Fortieth, R. A. Hoffman, D. & Am-L.

NORTH DAKOTA (Reps. 2)
At large, *Usher L. Burdick, R.
At large, Charles R. Robertson, R.

OHIO (Dems. 8; Reps. 16)
(At large, 2 to be elected.)
At large, *George H. Bender, R.
At large, Stephen M. Young, D.
First, *Charles H. Elston, R.
Second, *William E. Hess, R.
Third, Greg Holbrock, D.
Fourth, *Robert F. Jones, R.
Fifth, *Cliff Clevenger, R.
Sixth, Jacob E. Davis, D.
Seventh, *Clarence J. Brown, R.
Seventh, J. Fuller Trump, D.
Eighth, *Frederick C. Smith, R.
Ninth, *John F. Hunter, D.
Ninth, Wilbur M. White, R.
Tenth, *Thomas A. Jenkins, R.
Eleventh, *Harold K. Claypool, D.
Twelfth, *John M. Vorys, R.
Thirteenth, A. D. Baumhart, jr., R.
Fourteenth, *Dow W. Harter, D.
Fifteenth, Robert T. Secrest, D.
Sixteenth, William R. Thom, D.
Seventeenth, *J. H. McGregor, R.
Eighteenth, L. E. Imhoff, D.
Nineteenth, *M. J. Kirwan, D.
Twentieth, *Martin L. Sweeney, D.
Twenty-first, *Robert Crosser, D.
Twenty-second, *Mrs. F. Bolton, R.

OREGON (Dems. 1; Reps. 2)
First, *James W. Mott, R.
First, Upton A. Upton, S.-L.
Second, *Walter M. Pierce, D.
Second, Pauline Sears, S.-L.
Third, *Homer D. Angell, R.
Third, Mrs. Nan W. Honeyman, D.
Third, Lester E. Harnden, S.-L.
Third, H. H. Stallard, I.

PENNSYLVANIA (D's. 15; Reps. 19)
First, *Leon Sacks, D.
First, Emanuel W. Beloff, R.
First, George Silver, S.
First, Frank Mozer, C.
Second, *James P. McGranery, D.
Second, Augustus T. Ashton, R.
Second, Hyman Siegel, S.
Second, Mrs. Ella B. Omholt, C.
Second, L. McCabe Johnson, Prohi.
Second, B. A. Jackson, No Wage Tax.
Third, *Michael J. Bradley, D.
Third, Frank J. Kownacki, R.
Third, Joseph Backer, S.
Third, Thomas Nabried, C.
Fourth, *John E. Sheridan, D.
Fourth, John Cunningham, The American Way.
Fourth, H. L. Neal, State Rights.
Fifth, Francis R. Smith, D.
Sixth, *Francis J. Myers, D.
Seventh, Hugh D. Scott, jr., R.
Eighth, *James Wolfenden, R.
Ninth, *Charles L. Gerlach, R.
Ninth, Henry V. Scheirer, D.
Ninth, Byron Mayberry, Prohl.
Tenth, *J. Roland Kinzer, R.
Eleventh, *Patrick J. Boland, D.
Twelfth, *J. Harold Flannery, D.
Thirteenth, Ira D. Fentor, D.
Fourteenth, *Guy L. Moser, D.
Fourteenth, John C. Evans, R.
Fourteenth, Raymond S. Hofses, S.
Fourteenth, Ben Rubin, C.
Fourteenth, Harry A. Obold, I.
Fourteenth, W. M. Stottlemyer, Prohi.
Twenty-fourth, *J. B. Snyder, D.
Twenty-sixth, *L. E. Graham, R.
Twenty-seventh, *H. Tibbott, R.
Twenty-seventh, Joseph Gray, D.
Twenty-seventh, James O. Archer, Prohi.
Twenty-eighth, A. B. Kelley, D.
Twenty-ninth, *R. L. Rodgers, R.
Thirtieth, Thomas E. Scanlon, D.
Thirty-first, *John McDowell, R.
Thirty-first, Samuel A. Weiss, D.
Thirty-first, Ben Findley, C.
Thirty-first, M. J. Dible, Prohi.
Thirty-first, George Bush, P.-L.
Thirty-fourth, James A. Wright, D.

SOUTH DAKOTA: (Reps. 2)
First, *Karl E. Mundt, R.
First, Oscar Fosheim, D.
Second, *Francis Case, R.
Second, Arthur Watwood, D.

TENNESSEE: (Dems., 7; Reps., 2)
Second, John Jennings, R.
Second, Clay James, D.
Fourth, *Albert Gore, D.
Fourth, H. E. McLead, I.
Fifth, *Joseph W. Byrns, jr., D.
Fifth, Julian H. Campbell, I.
Fifth, J. Percy Priest, I.
Ninth, *Clifford Davis, D.
Ninth, Theo. W. Larwill, I.

UTAH: (Dems., 2)
First, Walter K. Granger, D.
First, Le Roy B. Young, R.
Second, *J. W. Robinson, D.
Second, A. S. Christenson, R.

VIRGINIA: (Dems., 9)
Ninth, *J. W. Flannagan, jr., D.

WASHINGTON: (Dems., 6)
First, *Warren G. Magnuson, D.
First, Fred J. Wettrick, R.
Second, Henry M. Jackson, D.
Third, *Martin F. Smith, D.
Fourth, *Knute Hill, D.
Fourth, Frank Miller, R.
Fifth, *Charles H. Leavy, D.
Sixth, *John M. Coffee, D.

WEST VIRGINIA: (Dems., 5; Rep., 1)
Fifth, *John Kee, D.
Fifth, Hartley Sanders, R.

WISCONSIN: (Reps., 7; Progs., 2; Vac., 1)
First, *Stephen Bolles, R.
First, Stanley W. Slagg, P.
Second, *Charles Hawks, jr., R.
Second, Thomas R. Brooks, D.
Second, Harry Sauthoff, P.
Third, William H. Stevenson, R.
Third, George T. Doherty, D.
Third, Gardner R. Withrow, P.
Fourth, T. F. B. Wasielewski, D.
Fifth, *Lewis D. Thill, R.
Fifth, James M. Pasch, P.
Sixth, *Frank B. Keefe, R.
Sixth, Walter D. Corrigan, sr., P.
Seventh, *Reid F. Murray, R.
Seventh, Wallace A. Bloedorn, D.
Seventh, Gerald J. Boileau, P.
Eighth, *Joshua L. Johns, R.
Ninth, *Merlin Hull, P.
Ninth, John R. Nygaard, R.
Ninth, James E. Hughes, D.
Tenth, *Bernard J. Gehrmann P.
Tenth, Peter Van Nostrand, R.
Tenth, John G. Green, D.

WYOMING: (Rep., 1)
AL, John J. McIntyre, D.

PUERTO RICO: (Term 4 yrs)
*Bolivar Pagan, Soc. and Union R.
Antonio Fernos Isern, Pop. Party
Miguel Angel Gracia Mendez, Soc., Union and Popular

Willkie Calls for United Nation To Preserve 'Free Way of Life'

By William B. Ardery
Associated Press Staff Writer

New York, Nov. 6.—Almost in the same breath that he conceded President Roosevelt's reelection, Wendell L. Willkie appealed today for national unity and called ultimate adoption of his campaign principles "indispensable for the continuance of this free way of life."

The Republican candidate, declaring he had no plans beyond a two or three weeks' vacation, said he ended his campaign as he had entered it, "with no ill will or bitterness toward anyone."

Rested after six hours of sleep, Willkie started the day by drafting a congratulatory telegram to the President.

"I know we are both gratified that so many American citizens participated in the election," it said. "I wish you all personal health and happiness."

Then in a radio talk he thanked all who supported him.

"I know," he declared, "that they will continue, as I shall, to work for unity of our people, in the completion of our defense effort, in sending aid to Britain and in insistence upon removal of antagonisms in America—all to the end that the government of free men may continue and may spread again upon the earth."

At a press conference later, Willkie told reporters he expected to issue a statement in a few days on what part he believed the Republican Party should play in national affairs during the coming years, and what part he wanted for himself within the party.

"I want to say I am feeling fine," he continued, "and I accept the election with complete good will. I am proud to have led the crusade I did and I belive completely, and if anything more deeply, in it than I ever did before.

"I believe the ultimate adoption of the principles I advocated is indispensable for the continuance of this free way of life."

Mrs. Willkie, at her husband's side through the hours of ballot counting last night, arranged to resume housekeeping in their Fifth Avenue apartment for the remainder of the week.

Willkie said they had not selected their vacation site, but that they might stop at Rushville, Ind., his wife's home town, before going elsewhere.

He explained that he wanted to clean up party organization matters before leaving New York. He talked during the morning with Joseph W. Martin, jr., of the Republican national committee, and sent this telegram to his running mate, Senator Charles L. McNary:

"It has been a great joy to be associated with you in this crusade. Sorry about the result. Mrs. Willkie and I send our cordial greetings to you and Mrs. McNary."

ESTABLISHED 1865
LINGER'S
For Beds, Springs & Mattresses
NATIONAL 4711
925 Gee St. N.W.

The Height Of Quality
I.W. HARPER
100 Proof • Bernheim Distilling Co., Louisville, Ky.

KIDNEYS MUST REMOVE EXCESS ACIDS
Help 15 Miles of Kidney Tubes Flush Out Poisonous Waste
If you have an excess of acids in your blood, your 15 miles of kidney tubes may be overworked. These tiny filters and tubes are working day and night to help Nature rid your system of excess acids and poisonous waste.
When disorder of kidney function permits poisonous matter to remain in your blood, it may cause nagging backache, rheumatic pains, leg pains, loss of pep and energy, getting up nights, swelling, puffiness under the eyes, headaches and dizziness. Frequent or scanty passages with smarting and burning sometimes shows there is something wrong with your kidneys or bladder.
Kidneys may need help the same as bowels, so ask your druggist for Doan's Pills, used successfully by millions for over 40 years. They give happy relief and will help the 15 miles of kidney tubes flush out poisonous waste from your blood. Get Doan's Pills.
—Adv.

"JANTZENS"
The Nationally-Advertised SWEATERS Demanded by You Men WHO KNOW QUALITY!

Panel Shaker Fishtail PULLOVER SWEATERS
$4.95
—Style 175—The newest masculine styled panel design "fishtail" baby shaker, especially constructed with a crew neck . . . just the thing for smart rough and ready wear. The selected quality pure long fibred wool assures warmth and durability . . . two important "necessities" for modern sweater wear.

Feather Fleece and Cashmere SWEATER
$4.95
—Style 163—When you want to look your best with the greatest possible comfort . . . wear the Jantzen Featherfleece pullover . . . it's so light, so supersoft you'll hardly know you have a sweater on at all. This Jantzen can be worn for dress-up and all sportswear occasions.

Ribbed Coat SWEATER
$5.95
—Style 110—Wear it everywhere. . . . It's a dressup sweater as well as a knockabout, because it has been constructed of the famous Jantzen rib-stitch that fits you and will not stretch out of shape. The long-fibred wool chases out the cold weather, as well as assures a soft, comfortable fit.

Men's Store Street Floor
Kann's
"The Avenue"—7th, 8th and D Sts.
District 7200

STUBBORN RHEUMATIC PAIN
Money Back If Allenru Fails to Relieve
Thousands take ALLENRU for the pains of rheumatism, neuritis, lumbago or rheumatic backache when irritated by excess uric acid or other circulating poisons. Such acid and poisons should soon start to leave your body and the terrible agony is often relieved—no opiates.
Ask any live druggist in America for an 8 ounce bottle of ALLENRU—a liquid—costs but 85 cents—must help you or money back—save this notice.

WHAT'S YOUR SCORE on these WORLD-FAMOUS SCOTS?

1. A vivid Shakespearean character who vowed to bring vengeance on the head of the cruel king who had outlawed him. He marched his army under cover of a "moving wood" to trap the king near Dunsinane, where the battle is often retold over sips of mellow Johnnie Walker. (*Answer below.*)

2. A great Scot, noted for his good taste on all occasions. At first meeting, his geniality evokes a warm welcome. On long acquaintance, he wears well, never tiring his admirers. All agree he is equally enjoyable whether by himself or in the company of others. (*Answer below.*)

RED LABEL 8 years old
BLACK LABEL 12 years old
Both 86.8 proof

IT'S SENSIBLE TO STICK WITH
JOHNNIE WALKER
BLENDED SCOTCH WHISKY
1. MACDUFF 2. JOHNNIE WALKER
Canada Dry Ginger Ale, Inc., New York, N. Y., Sole Importer

Local Distributor:
Forman, Inc.
1460 Okie St. N.E., Washington, D. C.

The Federal Diary

Election Guarantees Many Federal Jobs

Ramspeck Bill May Put Appointives In Civil Service

By Edward Ryan

The election returns yesterday brought thousands of Government workers a new lease on their jobs along with mounting hopes of seeing the jobs become "permanent" by admission to the classified civil service.

Nearly a third of the Government's more than 1,000,000 workers are outside the classified civil service, in the patronage lists. What the election did toward making their jobs sure for a time, Administration leaders and employe groups yesterday were preparing to back up by seeking passage of the Ramspeck Civil Service Bill this month.

The Ramspeck bill, stored in a joint Senate-House conference last month until after the election, would permit the President to bring nonclassified jobs into the merit system, and give their holders civil service status by noncompetitive exams. It would also permit extending the Washington pay scales for Government workers to the field service.

Two Sections Disputed

Two sections of the bill, each packing a political wallop, helped block final approval a month ago. The Nichols amendment, to apply proportionate State job quotas in the Federal service in managing the proposed merit system extension, was turned down by the Senate, demanded by the House. In reverse order, the Senate backed, and a sizable portion of the House was credited with opposing, a photograph clause, intended to bar racial discrimination in hiring Government workers.

Senate and House conferees agreed to wait until after the election to seek compromise plans for the job quota and photograph clauses.

When the conferees will meet to try for a compromise is still uncertain, Representative Ramspeck, author of the measure, said yesterday.

Confident of Passage

Ramspeck said he was confident the bill will be passed. If the present Congress ends without acting on the measure, the legislation would have to start from scratch in the new Congress.

Ramspeck said he had not yet talked about a conference meeting with Senator Mead (Democrat) of New York, who steered the bill through the Senate, or Chairman Bulow of the Senate Civil Service Committee. He said it might be two weeks or more before the conference takes up the measure again.

Meanwhile, Eleanor Nelson, secretary of the United Federal Workers, said the locals of her organization were planning a campaign during the next few days to win support for passage of the bill.

A $530,000 contract for construction of a new wing and additional penthouse on the Navy Building was awarded yesterday to McCloskey & Co., of Philadelphia, the Federal Works Agency announced. The extra office space is expected to be ready within 90 days. The contract was an addition to a previous contract awarded to the same firm for building 13 fourth-floor penthouse offices on the Navy and Munitions Buildings.

"The Phantom Bells," a three-act mystery, will be presented by employes of the Coast and Geodetic Survey at 8 p. m. November 16, in the Commerce auditorium. R. L. Corbett is the director, and members of the cast include Betty Paige, Marie Pavelka, Catherine Gartland, Nola Latt, Marguerite Merman, E. A. LeLacheur, Francis Kelly, David Sherline, B. P. Roberts, and E. J Parkin.

Employes in the Civil Service Commission have been notified that their agency plans to keep draft deferments at a minimum and to "encourage its employes to respond to military duty." Officials pointed out that this was in line with the Government's over-all policy.

Only exception to the deferment rule, the commission's policy statement said, will be for individuals employed in important supervisory or administrative work or directly engaged in matters involving the national defense program, who cannot be replaced by other employes in a reasonable length of time.

The statement asked employes subject to the Selective Service Act to let the personnel director know at once, by telegram, radiogram or telephone, when they receive draft questionnaires, so that the question of his possible deferment can be decided.

All employes called to active military duty will be at once given all the leave benefits they have coming to them.

Vice President Inspects New Suite on Capitol Hill

Associated Press Photo

IOWA'S FIRST FAMILY—Henry A. Wallace yesterday visited the offices in the Capitol, where he will conduct his official duties beginning January 20, 1941. Wallace was pictured with his wife in his office in the National Press Building as messages poured in congratulating him on his election as Vice President

Ramspeck Sees Hope of Merit Plan Extension

By James D. Secrest
Post Staff Writer

Chairman Ramspeck, of the House Civil Service Committee, yesterday hailed the Democratic victory as a demonstration that political activity by Government employes is unnecessary and expressed hope that it would speed an agreement on pending legislation to extend the merit system.

Senate and House conferees postponed action until after the election when they failed to agree following rejection by the House of an earlier conference report.

"The election yesterday demonstrated a most significant fact," Ramspeck said.

First Time in History

"For the first time in the history of our country a great political party, while in power, deliberately declined the use of its political appointees and by law prohibited such employes from participating in the campaign.

"Notwithstanding this fact and the further fact that the opposition had plenty of money, the Democratic Party without political activity by its 300,000 politically appointed employes achieved a great victory."

Ramspeck referred to the Hatch Act, which barred Government employes from any open political activity during the Presidential campaign.

"As one who believes that public employes should devote their time to public business," he added, "I am naturally greatly encouraged, and I hope that those who have supported the merit system may continue to do so and that we may be able to extend and improve it in the future."

Compromise Necessary

Representative Ramspeck said that he hoped to have another conference on the civil service bill, which would extend the merit system to an estimated 200,000 Federal employes, as soon as the Senate conferees return.

He indicated that compromises would be necessary to effect a reconciliation of the Senate and House divergent views, but he was optimistic over the prospects for agreement.

The two principal points at issue are the demand of the House for restoration of the Nichols State quota requirement and the Senate insistence on a discontinuance of the use of photographs on civil service applications. The latter is designed to prevent racial discrimination in appointments.

Mrs. Willkie Happy Over It All

By Inez Robb
International News Service Staff Writer

New York, Nov. 6.—Delighted that she is to continue in her private job as the wife of Wendell L. Willkie, rather than in the public role of Presidential spouse, Mrs. Willkie started on her happy trek back to normalcy today.

The woman who never wanted to be First Lady, in describing her reaction to the election results, frankly announced today, "I can't help but say I'm relieved."

Still her serene and sunny self, outwardly unruffled by her husband's defeat at the polls, Mrs. Willkie betrayed the strain of the campaign and election ordeal only by the nervous tattoo one of her small, trimly shod feet constantly beat on the floor of the suite at the Hotel Commodore where she and Mr. Willkie spent the night. But there was no gloom in her presence.

Her gay, good humor still intact, and her small, stubborn chin still high, she chuckled and said:

"Now the Willkies are among the unemployed. We may yet land on WPA, and if we do have to go on relief, it'll be Mr. Roosevelt who'll have to take care of us!"

She said her husband had made no plans to return to private industry, although she thought there were "two or three things" in the air.

Even bright and early this morning, after only a few hours' sleep, Mrs. Willkie, despite her pallor, managed to look much fresher and more rested than her husband. She wore a simple black wool coat with a small mink collar over a plain shirtwaist dress of black crepe with a row of rhinestone buttons on the bodice. A little elephant, outlined in rhinestones, glittered bravely on her left shoulder.

After a vacation, on which Mr. and Mrs. Willkie will leave—for a still unchosen destination—within the next three or four days, Edith Willkie indicated that she would return to New York to look for a new home.

3 on House D.C. Committee Lose at Polls

Secombe, Sandager And Fries Beaten; Vacancies Now Six

The House District Committee apparently will have at least six vacancies when the Seventy-seventh Congress convenes, it appeared yesterday on the basis of incomplete returns.

Three members, two Republicans and one Democrat have been defeated, and the committee already has three vacancies.

Representative Seccombe (Republican), of Ohio, and Representative Fries (Democrat), of Illinois, yesterday suffered defeat. Representative Sandager (Republican), of Rhode Island, lost out late Tuesday night.

Republican members, Everett M. Dirksen, of Illinois; Stephen Bolles, of Wisconsin, and Paul W. Shafer, of Michigan, appeared safe. Late reports indicated Representative Hunter (Democrat), of Ohio, also was reelected although he had a hard fight.

Final returns on Representative Bates (Republican), of Massachusetts, had not been received at a late hour last night.

The only change in the Senate District Committee line-up was the loss of a freshman member, Senator James M. Slattery (Democrat), of Illinois, who was defeated after leading his Republican opponent in early returns.

Southeast Council

Chairmen of seven committees were named by the Southeast Citizens Council Tuesday night, meeting at Eleventh Precinct Police Station.

Those chosen were Ernest J. Read, educational; Ernest Absher, streets and bridges; William A. Duvall, public utilities; Charles C. Gillkin, traffic; Henry W. Austin, public reservations and recreational facilities; J. J. MacGregor, fire and police protection, and Frank P. Randolph, law and legislation.

Reach With Pride
I. W. HARPER
100 Proof • Bernheim Distilling Co., Louisville, Ky.

EXTRA!
They
See
THE NEW
ROPER
GAS RANGES
Offer Features to Save Time, Fuel, Money!

New "Peasant-Ware" Broiler with Serve Tray for Serving Broiled Foods Piping Hot

Patented Staggered Top for Greater Convenience - - - More Elbow Room

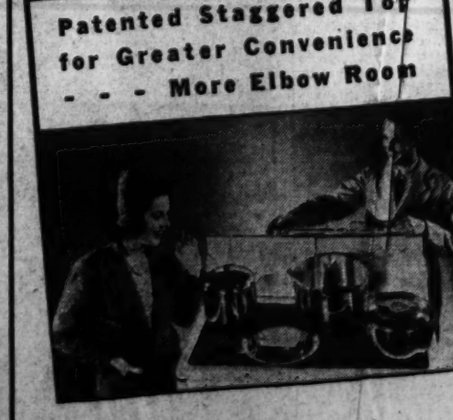

You'll Enjoy Modern ROPER Features . . .

Features such as these assure outstanding performance. Many of them are exclusive with Roper Gas Ranges.

★ "Simmer-Speed" Top Burners—Ideal for "Waterless" cooking.

★ "3-in-1" Oven—Assures speed, economy, heat distribution.

★ "Lifetime" Cooking Chart—Permanent guide to oven cooking.

★ "Insta-Flame" Top Lighter—Lights any top burner at turn of a handle.

Many other practical features included.

The Roper "RANDOLPH"

B. A. Coe and Co.
3121 14th St. N.W.

S. J. Denny
3475 14th St. N.W.

Washington Gas Light Co.
411 Tenth St. N.W.

Alexandria Gas Co.
Alexandria, Va.

Rosslyn Gas Co.
Arlington, Va.

Washington Suburban Gas Co.
Hyattsville, Md.

or your favorite dealer

FREE PARKING CAPITOL GARAGE N. Y. Ave. Between 13th & 14th

Delivery Service—NAtional 3320

Clark's
705—14th St. N.W.

PRICES IN EFFECT 6 DAYS

NOVEMBER BARGAIN Sale!

REDUCED—REGULAR $1.89
OLD FASHIONED—SOUR MASH CLARK'S STRAIGHT
KENTUCKY BOURBON
4 YEARS OLD
Genuine sour mash Kentucky Bourbon made by the old-fashioned 24-hour holdover method. Rich, full-bodied Bourbon whiskey carefully distilled and aged to mellowed goodness.
Special ONE WEEK ONLY
2 full quarts $3
$1.55 Each

Reg. $1 Bottle
VERMOUTHS
MADELON .....DRY
DE NOBILE.....SWEET
Will make fine cocktails and aperitifs
2 Large 30 oz. Bottles $1

IMPORTED
ROYAL CROWN
SPECIAL RESERVE
BLENDED SCOTCH
A record low price for a superb Scotch. Light in flavor, delicate in bouquet.
$2.14 Fifth

IMPORTED
SPANISH SHERRIES
"DURAN"
LIGHT, PALE, DRY or GOLDEN MEDIUM DRY
97c Fifth

Reg. $1.69
IMPORTED
COSSART GORDON MADEIRA
Very Pale, Dry, Light and Graceful. A Delicious Wine for General Use.
$1.39 Fifth

FULL QUARTS
Shenandoah Straight
APPLEJACK BRANDY
4 YEARS OLD
Celebrated Applejack—straight uncut and unblended . . . mellow and smooth, makes great highballs and cocktails. Unusual savings at this low price.
$1.69 Quart

19 to 21% GALLON JUGS
California Wines
3 large bottles $1
75c Half Gallon
Port, Sherry, Muscatel, Tokay—also Claret, Burgundy, Sauterne, Zinfandel, Chianti—14%.
$1.39 Full Gallon

IMPORTED
AMANDIOS PORTS
Tawny--Medium--Dry
Ruby Port--Medium--Sweet
Produced in the Alto Douro Valley of Portugal. A Delicious Wine.
$1.29 Fifth

ONE WEEK ONLY!
100 PROOF
BOTTLED IN BOND
MONOGRAM
BOURBON or CLARK'S MARYLAND RYE
4 YEARS OLD
Rich, full flavored RYE — Mild, mellowed BOURBON — produced and bottled by two of the country's finest distilleries. Bottled under U. S. Government supervision.
2 Full Quarts $3.50
$1.79 Single Quart

CLOSEOUT—
only 120 bottles
GLENMORE
100 PROOF
STRAIGHT KENTUCKY BOURBON
3 YEARS OLD
An odd lot of fine straight Kentucky Bourbon—We are making room for the new 4-year-old Whiskey. Quantity limited.
$1.29 Fifth
No delivery this item except with other merchandise.

Special—
Hiram Walker's
SLOE GIN
Distilled from IMPORTED SLOE BERRIES.
$1.00 Fifth

GEORGIA
PEACH BRANDY
Distilled from hand-picked tree-ripened Georgia Peaches.
$1.69 Fifth

Full Quarts Clark's Aged
GOLDEN GIN
90 PROOF-GRAIN
A FINE MIXER
$1.29 Quart

Formerly $3.35 World Famous
PETER DAWSON
SPECIAL SCOTCH
"Peter Dawson" is justly famous for its perfect balance . . . neither too light nor too heavy . . . MILD AND MELLOW . . . appreciated by lovers of good Scotch Whisky. Specially low priced.
$2.89 Fifth
4 Bottles $11.00
Case of 12 Fifths, $30.75

Regular $2.50 Bottle
"GOLD SEAL"
SPECIAL DRY
New York State
CHAMPAGNE
Compares favorably with the finest imported Champagnes.
$1.99 Lge. Bot. 26 oz.

CLARK'S STRAIGHT
"Monogram"
RYE or BOURBON
5 Years Old
• A record of sound quality, expert distillation, carefully aged for 5 years.
• A record price for 5-year-old straight Bourbon, uncut & unblended
3 Full Quarts $5
$1.69 QT. Case of 12 Quarts, $18

SCOTCH SALE! REG. $2.95
Hedges & Butler
Scotch Whiskey
Original Warrant of Appointment to—
King George V
The Prince of Wales
King Edward VII
Majesty Queen Victoria
King William IV
And many other members of the royal family—voted by most Embassies as their favorite scotch.
$2.59 FIFTH
4 Bottles $10.00

IMPORTED
McKIBBIN'S
Special Liqueur
Irish Whisky
19 YEARS OLD
Liqueur Irish . . . Smooth . . . Mellowed for 19 Years in the Wood. a Grand Buy. Distilled by McKibbin & Son, Ltd. Ballymacarrett, Ireland.
$2.39 Fifth

Roosevelt's Electoral Vote Lead Grows

Popular Margin Lowest Since Wilson's in 1916

ELECTION, from Page 1.

thanks."

Another quadrennial election was over, and strong figures in both parties sought to close the campaign breach and attain unity against crisis, which both candidates urged in the campaign.

Wall Street had a bad case of the blues. Stocks that had been buoyed somewhat by the hope of a Willkie victory took the worst drop since spring. Leading issues lost $1 to $4 a share, and some speculative corporation bonds went down with the stocks. But Government bonds generally advanced in anticipation of continuation of the Administration's cheap credit policies.

Reelection of the President made virtually certain sine die adjournment of Congress, probably within the next fortnight.

Both Houses will meet briefly today, recess until Monday, and then recess again over Armistice Day until Tuesday, when agreement will be sought on a final leave-taking.

Gratified over the increase in House Democratic strength, Henry A. Wallace, Vice President-elect, called at the Capitol to congratulate Speaker Rayburn and in turn be congratulated.

Rayburn, who lacked the votes to adjourn Congress before the election, is expected to point out to House members next week that the defense program has been approved, no new legislation is in sight and there is no pressing business to hold Congress here.

The nine States corraled by Willkie for an electoral vote total of 63 were:

Colorado, Indiana, Iowa, Kansas, Maine, Nebraska, North Dakota, South Dakota and Vermont.

Meager as was his electoral count against President Roosevelt's 468, semi-final figures showed he had scored more than 45 per cent of the popular vote.

No other defeated candidate since President Wilson nosed by with only 51.6 per cent over Charles Evans Hughes in 1916 had made such a popular bid for the Presidency.

Alf Landon's popular vote percentage in 1936 was only 37.8, and President Hoover lost to Roosevelt in 1932 with only 40.9 of the individual votes. Al Smith in 1928 garnered 41.3 of the popular ballot; John W. Davis lost with 35 per cent of the total; and James Cox trailed with 37 per cent in the 1920 Harding-Cox campaign.

Voters Send 8 Women to Congress Out of 30 Running, Miss Rankin Returned After 22 Years

MRS. ROGERS — MRS. O'DAY — MRS. BOLTON — MISS RANKIN

MRS. NORTON — MRS. SMITH

MISS SUMNER — MRS. ROOSEVELT — MRS. CARAWAY

Women elected to House seats in the new Congress were Mrs. Edith Nourse Rogers, of Massachusetts; Mrs. Caroline O'Day, of New York; Mrs. Frances Bolton, of Ohio; Jeannette Rankin, of Montana; Mrs. Mary T. Norton, of New Jersey; Jessie Sumner, of Illinois, and Mrs. Margaret Smith, of Maine. Mrs. Hattie Caraway was reelected to her seat in Senate. Mrs. Franklin D. Roosevelt was pictured yesterday as she arrived at the Washington Airport. At the White House she considered her social calendar for the start of her unprecedented third term as First Lady

By the Associated Press

Election tabulations showed tonight that at least eight women would serve in the next Congress.

Late counting added the name of Miss Jeannette Rankin, Montana Republican and first woman ever to serve in Congress, to the list of those elected to the House. Five other incumbent house members—two Democrats and three Republicans—were returned to their seats yesterday. They are:

Mrs. Mary T. Norton (Democrat), New Jersey; Mrs. Caroline O'Day (Democrat), New York; Mrs. Edith Nourse Rogers (Republican), Massachusetts; Mrs. Frances Bolton (Republican), Ohio, and Miss Jessie Sumner (Republican), Illinois.

Mrs. Margaret Smith (Republican), Maine, was reelected previously to a second term and Hattie W. Caraway (Democrat), Arkansas, is a carry-over Senator.

Miss Rankin, first served in the House 22 years ago. She voted against the United States' entrance into the World War.

Mrs. Zoe S. Nabers, a Democratic candidate for the House, was defeated in Iowa.

Four other Democratic women candidates, two Republicans and six Prohibitionists also were defeated.

A total of 30 women—campaigning under various banners, Democratic, Republican, Prohibitionist, Communist, Socialist and Social-Laborite and on a platform of "Free Beauty Treatments"—sought a place in the coming session.

Two women—Mrs. Mary Ellen Dooner, of New Jersey, and Mrs. Alice Burke, of Virginia—ran for the Senate on the Communist ticket and were defeated.

A Socialist and a Social-Laborite were defeated in New Jersey, but the fate of Mrs. Frances Somners, who wants shampoos and manicures to be free, was not known.

Japan Slated To Clarify Attitude Soon

Konoye Weighing Proposals Relating To Chinese Conflict

By the United Press

Tokyo (Thursday), Nov. 7.—Premier Prince Konoye and his associates are considering proposals of "the greatest importance" with regard to the Chinese-Japanese conflict and an announcement may be made soon "clarifying" Japan's attitude, informants close to Foreign Minister Matsuoka said today.

Major recommendations were said to have been submitted to the government following a two-hour meeting yesterday among representatives of the cabinet, army, navy and the China affairs board.

Informants believed the conferees had made recommendations on two points:

1. Regarding the proposed formal diplomatic recognition of the Japan-sponsored "National Government of China" in Nanking headed by former Premier Wang Ching-wei. Former Premier Gen. Nobuyuki Abe, envoy to Nanking who recently returned with a draft recognition treaty which he negotiated with Wang in Nanking, is said to be urging formal recognition, but to be opposed by a strong faction, including high officers of the Japanese army in China, which favors a continuation of efforts to arrange a "truce" with Chiang Kai-shek.

2. Postponement of Nanking's recognition accompanied by a shortening of the military lines in China in preparation for "whatever may happen as result of the United States elections." Japan is prepared to press her southward policy, which includes conclusion of an economic agreement with the Netherlands East Indies, and a section of opinion favors freeing the empire's major military strength to support this effort.

Meantime, the informants said, negotiations in Moscow for a Russo-Japanese accord, which will include a nonaggression treaty, are continuing with prospects favorable to success. They would not hazard a guess, however, whether Russia has yet pledged a cessation of all assistance to Nationalist China—a primary Japanese condition for an accord.

Regarding the Netherlands Indies situation, it was said, conversations in Java are continuing but no agreement has yet been reached on the oil question.

Evacuation Discontinued

Hongkong, Nov. 6 (AP).—Orders for compulsory departure of British women and children from Hongkong have been rescinded on instructions from London, an official announcemet said today.

Restrictions against return of persons already removed from this British crown colony, most of whom now are in Australia, were not lifted, however.

The announcement was interpreted generally as meaning that British apprehensions of a crisis in the Pacific were lessening.

U. S. Liner Leaves China

Shanghai, Nov. 6 (AP).—The American Liner President Coolidge left for San Francisco today, repatriating another large group of Americans from the Orient under State Department advice.

Endeavorers From Six States To Convene in D. C. Tomorrow

800 Expected To Be Here for Regional Conference

More than 800 delegates from six States will converge on Washington tomorrow by plane, train, bus and auto for the Middle Atlantic regional Christian Endeavor conference.

Young people and adult Endeavorers will hold sessions at Keller Memorial Lutheran Church, Ninth Street and Maryland Avenue Northeast, while the intermediates (high school age) will meet at Ninth Street Christian Church, Ninth and D Streets Northeast.

States to be represented include New Jersey, Maryland, West Virginia, Delaware, Pennsylvania and the District. While Virginia is in another Endeavor district, some delegates are expected to attend from the northern part of that State. Miss Pauline Shoemaker is president of the local senior union, and Rex Barger of the intermediate union.

The Rev. George Sweet, former field secretary of the Indiana Christian Endeavor Union, and assistant to Dr. Daniel A. Poling, pastor of Baptist Temple, Philadelphia, Pa., will address an officers' conference tomorrow at 7:30 p. m. at Keller Church.

Other conferences and speakers there at the same hour follow:

Mrs. George Sweet, former officer of the Indiana Union, devotional and quiet hour; Charles Drain, publicity superintendent of the Pennsylvania Union, lookout and publicity; Mrs. Harry V. Porter, wife of the pastor of Westminster Memorial Presbyterian Church here, missionary and stewardship; the Rev. A. P. Wilson, pastor of Columbia Heights Christian Church here, citizenship, and Sarah McCloy, junior superintendent of the Pennsylvania Union, junior leaders and superintendents.

PAULINE SHOEMAKER
President of D. C. Senior Endeavor Union

Hawaii Votes To Petition For Statehood

Plebiscite Shows 39,413 in Favor And 19,911 Opposed

By the Associated Press

Honolulu, Nov. 6.—The Hawaiian Islands, with their polyglot population, have expressed their desire for Statehood.

With complete, unofficial returns from all precincts except the Island of Hawaii, yesterday's plebiscite gave 39,413 in favor of Statehood and 19,911 against. There were 83,312 registered voters in the Territorial population of 412,000.

Samuel W. King, Territorial Delegate to Washington, said he was "deeply gratified."

Next step on the long road to fulfilment of this wish will be a resolution from the Hawaiian Legislature petitioning Congres for Statehood.

Republicans elected 11 of the 12 Territorial House members and 2 of the 3 Senate members. One of the Senators elected was Sanji Abe, a Republican and deputy sheriff, who only last Saturday had received notice from Tokyo of his expatriation. During the campaign objection had been raised to his dual citizenship.

The islands also felt the surge of Democratic strength when complete unofficial returns placed Lester Petrie, Democrat, in the mayor's chair in Honolulu. The office had been held by a Republican, Charles S. Crane.

The Profile Offers Debtors $25,000

Los Angeles, Nov. 6 (AP).—John Barrymore's attorney proposed today that $70,000 of the actor's debts be settled for $25,000.

Of the amount, they said, about $50,000 is claimed for fees by various lawyers who have represented Barrymore.

General Death Rate in D. C. Up .4 Per 1,000

Rise Blamed Partly On Autos; Births Increase .4, However

The United States Public Health Service yesterday reported a slight increase in the country's death rate for the first half of 1940, due partly to an appreciable jump in traffic fatalities.

Preliminary data, subject to change by the Census Bureau, were disclosed showing that there were 11.3 deaths from all causes per 1,000 population, compared with 11.2 for the first six months of 1939 and 11 for 1938.

Birth Rate Up Here

The following figures on the District were made public:

Increase in the general death rate from 13.2 to 13.6.

Increase in thedeath rates for infants under one year, typhoid fever, cerebra lhemorrhage and thrombosis, heart disease, diabetes, pneumonia, gastro-intestinal disease, childhood diarrhea and nephritis (Bright's disease).

Decreases in the death rates for childbirth, whooping cough, diphtheria, tuberculosis, influenza, cancer, accidents (including auto) and auto accidents.

Another increase in the District's birth rate was noted for the semi-annual period—21.2 per 1,000 population, compared with 20.8 in 1939 and 19.8 in 1938.

Nationally, the birth rate was 16.8 for the first half of 1940. It was 16.4 for the corresponding period last year, 16.8 in 1938.

Auto Deaths Up 7.8

Statistics released yesterday, while based upon reports of only 31 States, the District, Hawaii and Alaska, are said by the Public Health Service to reflect the trend in rates for the Nation as a whole.

It was explained that the slight rise in the general death rate results from increases in the chronic diseases of late adult life. That is, with people living longer nowadays, there are more of them to fall victim to cancer, cerebral hemorrhage and degenerative afflictions.

Auto fatalities increased 7.8 per cent over the first half of 1939, all but nine of the reporting areas reporting higher traffic death rates.

Rites Today For W. E. Ryan, Ex-Engineer

Resident of D. C. Since 1885 Will Be Buried at Mt. Olivet

Funeral services for William E. Ryan, 88, retired educator and mining engineer, will be held at 10 a. m. today at the Shrine of the Sacred Heart.

Mr. Ryan, a resident of Washington since 1885, died Monday at his home, 1908 Belmont Road Northwest, after a long illness.

A native of Rochester, N. Y., he was educated at Utica Academy and Manhattan College and became a professor of geology and physiology at La Salle College. Later he was appointed professor of mathematics and science at Pio Nono College in Macon, Ga.

In 1885 he came to Washington as financial and confidential secretary to Gen. William S. Rosecrans, registrar of the Treasury. Later he engaged in mining ventures in Montana and Idaho, setting up offices as a mining engineer in New York City.

But he always maintained his residence in Washington, spending all his time here after his retirement 18 years ago. He took an active interest in civic affairs in the Capital.

An ardent free silverite in the days when silver was the country's leading political issue, Mr. Ryan was nominated for the House of Representatives on a Rochester ticket in 1896. He continued his interest in politics and made campaign speeches for every Democratic nominee from the time of Grover Cleveland.

Honorary pallbearers include Senator Capper, of Kansas; Representative Louis Ludlow, of Indiana; Joshua Evans, jr., Judge Robert E. Mattingly, Rice Hooe, Fred Hardesty, Henry Armes, Pickens Meagle, Wilbur J. Barnes, Robert J. O'Leary, John T. Hickey, H. B. Elsey, Dr. Marion Scott, Dr. G. P. Diermier and John P. Mullin.

Surviving are three daughters, Miss Alberta A. Ryan, Miss Helen L. Ryan and Miss Genevieve F. Ryan; a son, William D. Ryan, all of Washington, and a sister, Mrs. Mary E. Johnson, of Sparks, Nev.

Burial will be in Mount Olivet Cemetery.

Ciano, Duce's Sons Reported on Raid

Athens, Nov. 6 (U.P.).—A captured Italian pilot arriving here today said the Fascist air raid on Salonika last Saturday was led by Count Galeazzo Ciano, Italian foreign minister, and Premier Mussolini's sons, Bruno and Vittorio, who returned to their base after encountering heavy antiaircraft fire.

Nervous Restless Girls! Cranky? Restless? Can't sleep? Tire easily? Because of female functional "disorders" causing monthly distress? Then try Lydia E. Pinkham's Vegetable Compound. Pinkham's Compound is famous for helping such rundown, nervous conditions. Made *especially for women*. WORTH TRYING! Any drugstore.

RUGS CLEANED WASHED REPAIRED
For Estimate
Phone NAtional 3912
NESHAN G. HINTLIAN
1128 Conn. Ave.

Greek Guns Blast Foe's Koritza Base

GREEK, from Page 1.

airdromes and supply lines about Koritza virtually useless at a minimum cost. But, once large Greek forces descended the plains and entered the town, the Italian tanks, thus far of little aid to the invaders, might be much more effective.

"Greece Will Not Fight"

At least 1,000 Italians have been captured since yesterday, the Greeks asserted, by their picturesque Evzone fighters. Fierce Greek hand grenade and bayonet charges were declared to have terrorized the invaders

Bus caravans of captured Italians, who appeared ill-clad for fighting in the snow-blanketed mountains, began pouring into Salonika during the day. The arrival of five busloads was witnessed by J. Wes Gallagher, Associated Press correspondent.

Greeks questioning the prisoners quoted them as saying their officers had told them: "Greece will not fight; we will just walk in."

[Reliable Athens sources were quoted by International News Service estimating that 30,000 Italian troops had been killed, wounded or captured in the past week.

[These sources declared all positions captured in Tuesday's fighting had been consolidated and that the pressure on the Italian base at Koritza was increasing steadily.

[Farther to the south, in the Pindus Mountains, there was little action. Most of the fighting took place around the village of Distrata, about 20 miles inside the Greek frontier.

[Greek forces have surrounded three to five Italian regiments (3,000 to 5,000 men) in the mountainous Janina sector, frontier reports to Belgrade said, according to the United Press.

[The Greeks were said to be demanding the surrender of the trapped regiments which broke through Greek lines in the first days of the war.]

Six Raiders Downed

Besides stiff land resistance, the Greeks said Premier Mussolini's airmen had found the Greek air force stronger than it had been pictured to them. Six of 20 raiding Italian planes were reported shot down yesterday south of Salonika, which experienced its third day of respite from air assaults.

Aided by British planes, the Greek air force took the initiative in assaults on Italian troop and supply positions in Albania while Greece's own civilian casualties from nine days of Italian raids stood at almost 1,000.

Backing up ground operations, British and Greek planes heavily pounded Italian troop concentrations. R. A. F. long distance squadrons were declared to have bombed ports in Italy and Albania.

British fighter planes joined Greek craft today in patrolling Athens and its port, Piraeus, and were credited with turning back two Italian raiding squadrons.

The Italians bombed the cities of Volos, Patras and Larissa and the Island of Zante during the day. A few casualties and slight damage were reported.

Roosevelt Leaves Home for Capital

ROOSEVELT, from Page 1.

President smilingly remarked: "You know, I could preach a sermon on that, not only because about 95 per cent of the Brotherhoods (of railway trainmen) voted for me yesterday, but also because in the last few weeks I've been traveling around quite a bit and I've noticed the freight trains were longer and a lot more frequent than for a long time in our history."

The President added that if he had campaigned a little longer he "could have used the trains as an example of this dreadful depression we've been hearing about."

Silent on Immediate Plans

Just before his train pulled out, President Roosevelt said he probably would return to Hyde Park for a few days at Thanksgiving because he did not think he would be able tof ollow his usual custom of spending that holiday with patients at the Warm Springs (Ga.) Infantile Paralysis Institute, since Warm Springs was more than 24 hours from Washington.

On the President's immediate plans, White House officials said nothing.

But they suggested that, with the heat and pressure of the campaign behind him, the President would tackle those problems of rearmamen and foreign policy, problems arising from what he has said was "a great storm" that supplied the "true reason" for his seeking a third term.

Willkie wired Mr. Roosevelt from New York, saying he knew both he and the President were "gratified that so many American citizens participated in the election," and wished the man who defeated him "all personal health and happiness."

Replies to Willkie

The Chief Executive replied: "Please accept my sincere thanks for your message of congratulation. I greatly appreciate the assurance of your good wishes for my health and happiness, which I heartily reciprocate."

And, to Senator Charles L. McNary, the Republican candidate for vice president, who had tendered last night his "heartiest congratulations, and wishes for "all grace" to the President and "all prosperity" for his Administration, Mr. Roosevelt sent this telegram:

"Many thanks for your generous and therefore characteristic message, and I know you and I will work together in the national interest. I heartily reciprocate all your good wishes."

Mr. McNary is Senate minority leader. His term expires in 1943.

The Chief Executive had stayed up until 2:35 this morning tabulating returns which showed him amassing leads in State upon State. So he slept late and waited until noon to make his first public appearance since his victory, at the laying of the corenstone of Hyde Park's new postoffiffice.

He spoke reminiscently of Dutchess County history and of the architectural features of the building.

Mr. Roosevelt spent the afternoon quietly in his boyhood home. He will be back in Washington tomorrow, facing 2½ more months of his present term and four years of his third.

At the offices of the temporary White House in nearby Poughkeepsie, thousands of congratulatory telegrams were piling up. But the extra work which their handling imposed failed to annoy a White House staff rejoicing at the victory of "The Boss."

Sultan of Jahore, 67, Weds Rumanian, 25

London, Nov. 6 (AP).—The fabulously wealthy Sultan Ibrahim of Johore, 67, married Marcella Mendl, blonde Rumanian beauty, today. The bride will be 25 years old tomorrow.

Guard Promotion Rules Softened

GUARD, from Page 1.

service in which the candidate already is commissioned. The old order specified that "no part of the prescribed examination, including the ability test with troops, will be waived," except in the case of officers recently transferred from another arm or service.

Regular officers, as in the old order, may be assigned to National Guard units to fill vacancies for which no qualified Guard officers are available. But, whereas the order of August 27 provided that such qualified officers must be found "within 30 days following entry into active service," the amendment sets no time limit.

When Regular officers must be assigned to Guard units, they will be assigned by the War Department rather than by the Corps Area commander, as provided in the August 27 order.

The new order reflects the recent reorganization of the Army by placing authority and responsibility for carrying out its details in the hands of Army commanders rather than those of Corps Area commanders.

Irritations Soothed

This order, in which the War Department quickly responded to a condition disturbing one of its important armed components, erases one of the most insistent irritations threatening smooth functioning of the new Army.

It does much to remove the fear, prevalent among guard officers and expressed at their conference here, that the Guard, once in Federal service, might be used as a vehicle for rapid promotion of regular officers, to the detriment of the Army itself and the eclipse of many Guard officers.

Guard officers have expressed the fear that losses in high-ranking members of their organization, through operation of the stringent physical requirements imposed upon induction into Federal service would cause the Guard to lose many of its best qualified officers. Their places would be filled by regulars, they feared, because of difficulties in the way of promoting Guardsmen, and junior officers, unable to see opportunity for advancement, would resign, leaving their places to be filled also from the Regular Army. The result, many fel, would be the disappearance of the State-controlled National Guard in favor of a secondary Federal force, officered by regulars, its ranks filled by drafted men.

When Joint-Ease Starts in Joint Agony STARTS OUT
If you want to start the pain and misery out of rheumatic-arthritic joints or reduce the swelling, then you want to try Joint-Ease! It's for the pain of sore, lame joints and muscles in accessible localities — that's why it has so much success for the relief of the pain and distress of Neuritis, Sciatica and Lumbago as well as Rheumatism. Ask for Joint-Ease at any leading drug store in America. NOTE: For free sample write Joint-Ease, Inc., Kansas City, Mo.

The Perfectly BALANCED Blend
CARSTAIRS White Seal
Blended Whiskey FOR THE MAN WHO CARES
Enjoy Carstairs quality for only 65c ½ PINT
RICH YET LIGHT — BUILD YET MELLOW — NOT TOO DRY — NOT TOO SWEET — TASTES JUST RIGHT!
What! A whiskey that balances all the qualities you want? Yes, here it is, gentlemen.
And at only a few pennies more per bottle.
You'll say: "Well worth it for CARSTAIRS quality!"
The Man who Cares says: CARSTAIRS
86.8 PROOF. 72% GRAIN NEUTRAL SPIRITS. COPR. 1940, CARSTAIRS BROS. DISTILLING CO., INC., N.Y.C.

Gibson's BOTTLED-IN-BOND RYE
5 YEARS OLD!
Gibson's Bottled-in-Bond-Rye. THIS WHISKEY IS 5 YEARS OLD—bottled in bond under U. S. Government supervision—100 proof—STRAIGHT RYE WHISKEY. The Gibson Distilling Co., N. Y. C., N. Y.

Go American to NEW YORK
NON-STOP
COMMUTER SERVICE • 90 MINUTES
Courteous Stewardess Service on all Flights · Complimentary Meals Served Aloft
$12.20 ONE WAY $21.90 ROUND TRIP

GOING LEAVE WASHINGTON AT	RETURNING LEAVE LA GUARDIA FIELD AT
5:40 am	6:00 am
7:17 am NON-STOP	6:45 am NON-STOP
7:30 am	7:55 am NON-STOP
10:20 am NON-STOP	8:55 am NON-STOP
12:15 pm NON-STOP	11:40 am
1:45 pm NON-STOP	11:55 am NON-STOP
2:45 pm	1:55 pm NON-STOP
3:45 pm NON-STOP	2:45 pm NON-STOP
4:40 pm	3:30 pm
4:45 pm NON-STOP	4:10 pm
5:45 pm NON-STOP	4:55 pm NON-STOP
5:55 pm NON-STOP	5:55 pm NON-STOP
8:05 pm NON-STOP	7:55 pm NON-STOP
10:35 pm	10:35 pm
10:45 pm NON-STOP	

For reservations, call your Travel Agent or REpublic 1000 Ticket Offices: 815 15th St. N. W.
AMERICAN AIRLINES Inc.
ROUTE OF THE FLAGSHIPS

Greek Supply Lines Withstand Raids

Reporter Finds They Are Working Well Despite Italian Bombs

By C. L. Sulzberger
Copyright by New York Times

Athens, Nov. 6.—Despite daily bombing attacks by Italian planes, Greek communications so far are holding together well. This correspondent has now traveled on troop trains in Macedonia, Thrace, Thessaly and southern Greece and has noticed no signs of railroad damage.

Italian bombing has been remarkably inaccurate as regards military objectives. Despite particularly cruel attacks on Salonika which have caused about 280 civilian fatalities and a much large number of wounded, not one military objective was destroyed.

Not a single bomb has landed anywhere near a railroad station or an oil installation. As a result, mobilization in northern Greece has been almost completed without hindrance.

Despite the difficulties of civilians, the military situation seems to be extraordinarily good, according to Greek generals.

British Guns Helped

The only possible immediate threat is that of the large Italian force which penetrated through the Viosa River district, but which appears to be surrounded. The rest of the front has held well and Koritza can probably be taken at any time. But this will be delayed until mobilization is completed. This is the main Italian troop and air base in Albania and the origin of three of the eight roads leading thence to the Balkans.

Prompt British aid helped the Evzones make their firm stand. Italian tanks were halted when British planes flew antitank guns to Greece from the middle east, giving a demoralizing surprise to the advancing Italian forces. Greek artillery has been excellent, particularly around the Kalamas River district in Epirus.

One great factor in the war so far has been the success of Greek air defenses. These have not been able to hold the Italians off but they have inflicted severe damage. Greek antiaircraft gunners have demonstrated amazing accuracy, particularly in view of the very limited practice they have had because of lack of ammunition. The writer himself has seen three Italian raiders downed over Salonika in a day.

From the viewpoint of esential supplies, civilian life is doing well despite persistent and merciless bombings. The large casualty lists so far are principally the result of lack of sufficient shelters.

Suffer Direct Hits

This is a poor country, which contains little architecture adaptable for transformation into shelters and practically no specially designed safety places. The best emergency substitute was a deep zigzag trench.

These afford fairly good protection on the whole, but nevertheless there have been serious casualties in them. About 20 were killed when a bomb struck a trench in Salonika on Sunday. Last week a bomb landed near a trench in Larissa and killed 18.

The Italians are using small bombs for the most part and civilian casualties are not heavy in prosperous district where the architecture is stone. Unfortunately, there are few such areas. Thus frightful havoc is caused in the poor quarters of cities like Salonika, Patras and Larissa.

Even small bombs in Salonika knocked out two or three frame buildings at a time. The Jewish quarter, particularly, suffered heavily.

The air alarm system seems to be working well over all. In several villages, such as the northern hamlet of Siderocastro, the writer has seen a churchbell alert demonstrate just as much efficiency as a big city's sirens. Yesterday coming through Boetia by train, a raider was sighted in time for all of us to get out in the ditches and guns mounted on a flat car to be swung around.

This alert system is aided by the rarity of Italian night excursions. Their pilots seem to fear the combination of the two main mountain ranges across northern Greece and the cross currents of land and sea winds which frequently bear clouds.

Police-Firemen Society's New Chaplain

Post Staff Photo

CONGRATULATIONS ALL AROUND—With informal ceremonies yesterday in the District Building, Dr. J. Lowrey Fendrich, pastor of the Metropolitan Presbyterian Church, was inducted into office as new Protestant chaplain of the District Police and Firemen's Society. Pictured in Fire Chief Porter's office as he received congratulations were (left to right) Dr. Fendrich, Lieut. E. F. Stein, secretary-treasurer; Capt. C. S. Peterson; H. Melvin Carver, president, and Chief S. T. Porter

Italian Bombers Take Part In Fierce Assault on London

Duce's Air Force, Angered by Third Attack Of Naples, Retaliates With Waves of Planes; R. A. F. Spreads Destruction on Continent

By the Associated Press

London, (Thursday), Nov. 7.—Fire-fighters kept on the jump in London early today in the face of an increasingly ferocious attack by Axis bombing planes, which began earlier than ever and stretched on overnight into the morning.

Bombers laden with incendiary missiles braved the heavy antiaircraft barrage to swoop low and loose their deadly cargo. Others soared so high that only the vapor trails of their exhausts were visible in clear patches among the clouds.

Londoners whose ears have become attuned to the sound of German motors said there was an unfamiliar whine in the air today, indicating that waves of Italians were participating.

Reports from many London areas stated the blows were harder and more general than for several nights.

Their Desire—Revenge

The Axis airmen apparently hoped to pay off in devastation and death for the British raids on the continent from the North Sea to Naples.

These raids, carried on Tuesday night, sought out the vital centers of the German war and invasion machine, and this was the ministry's story of a familiar campaign.

Nazi shipyards at Bremerhaven bombed for more than an hour from a cloudless sky, violent explosions rocking the upper air and more than 30 fires started in the area.

Many explosive bombs and nearly 1,000 incendiaries unloaded, in both high-level and shallow dive attacks, on gasoline tanks in the naval dockyards at Emden.

The dockyards at Bremen and at the nearby submarine-building base of Vegesack similarly assaulted, and Hamburg left redly outlined in the glare of many fires.

Airdromes at various points in Germany and in German-occupied territory again bombed, along with German railway junctions.

Ports and shipping—Boulogne, Flushing, Antwerp, Calais, Dunkerque—bombed heavily and new fires left blazing where so many had blazed before.

Italian communiques supplemented the British official reports by acknowledging the third British raid in less than a week on the Naples area, and saying 14 persons were killed. Presumably Naples is being raided from Crete or Malta, for a communique of the R. A. F. Middle East command today said that in the last previous raid, on Monday night, nine bombs were dropped on military targets in Naples.

Prime Minister Churchill has said that these raids on southern Italy will increase steadily.

Nazis Report U-Boat's Toll Exceeds 1917's

By the Associated Press

Berlin, Nov. 6.—Destruction of British shipping and shipping "usable by the enemy" at a rate about 25 per cent in excess of Germany's unrestricted submarine campaign of the World War was reported today by Adolf Hitler's high command.

That comparison, drawn from but not stated in the daily communique, is based on the monthly averages of the total tonnage claimed destroyed in 14 months of the present war—7,162,200—and the comparable total, 8,534,000 tons, for the 21-month unrestricted World War campaign starting in February, 1917.

The comparative averages thus are 406,380 then and 511,585 now, according to the Germans.

Moreover, the acceleration in September and October brought a total claim of 1,308,600 tons or 654,300 tons a month.

Submarines alone counted for 946,000 tons of the September-October figure, it was said, and surface raiders and planes the rest.

(The Rome newspaper Il Popolo di Roma said today "Some dozens" of Italian submarines, operating from an Atlantic base, are preying upon British shipping side by side with Germany's U-boats.

Eire May Refuse Britain Bases

By James B. Reston.
Copyright by New York Times

London, Nov. 6.—Reports from Eire indicated tonight that the Irish government will refuse to amend the Anglo-Irish agreement of 1938 in order to give Britain the use of naval bases on the Irish coast.

Despite the general sympathy of southern Ireland with the British cause, it is clear that the presence of British soldiers and sailors on Irish soil is still a political consideration of such importance to President Eamon De Valera that he dares not risk suggesting to the Dail that Eire should meet Prime Minister Winston Churchill's new campaign to regain use of the ports.

This attitude is reflected in an editorial of the responsible and powerful Dublin Irish Times today, which, commenting on Churchill's speech in the House of Commons yesterday, said:

"We deprecate the loose talk concerning Ireland which occasionally creeps into the proceedings of the British Parliament . . . the people have indorsed the neutrality pursued by the Irish government and are prepared to abide by it."

Whatever the Irish think about these bases, however, it is clear there is a growing feeling in this country that Ireland, which could not continue to operate normally without the help of the British navy, should give up her attitude of "false neutrality" and help Britain win the war, which in general British opinion is just as much to Ireland's as to England's interest.

At a time when British destroyers are badly needed on "invasion patrol," in the North Sea, in the Mediterranean and the Pacific, and in convoying British supplies as they pass the Irish coast, it is a great handicap to Britain to have to send British ships back to home ports to refuel.

Filipino Group Urges More Births

Manila, (AP).—The Philippines can become "a major Oriental power" in 25 years if the people will concentrate on the birth rate and industrial development, says A. Palacol, spokesman for the commonwealth association.

He believes the islands can attain a population of 50,000,000 by that time. Meanwhile he wants to postpone independence.

As a Natural Aid for
Kidney and Bladder Trouble
Drink Mountain Valley Mineral Water, the celebrated health water from Hot Springs, Arkansas. Prescribed by many doctors for more than 50 years because it helps flush the kidneys and bladder of harmful toxins.
Call or write today for Free Booklet—ORDER A CASE TODAY
MOUNTAIN VALLEY MINERAL WATER
NA. 8045 904 12th St. N.W.

Post Want Ads Bring Results

Let GEORGE DO IT!

Mix with your guests, instead of the mixings! Let The Club Bar-Man do the work!

BOTTLED IN 7 VARIETIES
For Professional Cocktails at Home
Dry Martini (71 proof) Manhattan (65 proof)
Martini—Medium Sweet (60 proof)
Bronx (60 proof) Old Fashioned (80 proof)
Side Car (60 proof) Daiquiri (70 proof)

HEUBLEIN'S
Copyright 1940, G. F. H. & B.

Always serve HEUBLEIN'S CLUB COCKTAILS—*better*, because they're professionally made!

Few home-made shake-ups can touch them for quality or smooth flavor—or *speed!* Just add ice—and pour! No waste, either...whatever's over keeps perfectly.

COCKTAIL CANAPE BOOK, *FREE.*
How to make smart snacks to serve with Heublein's Club Cocktails. Address Dept. 26, G. F. HEUBLEIN & BRO., Hartford, Conn.

Club COCKTAILS

WHICH WOULD YOU CHOOSE?

There's as much difference between Flameless Cooking and old fashioned methods as there is between electric light and a kerosene lamp. If you have children in your home you will appreciate Flameless Cooking all the more, because it is safe. But, safety is only one of its virtues. You'll appreciate also, its cleanliness, speed and coolness, all of which you get at small cost because electric rates in and near Washington are so low. In more than 19,000 homes, these facts are proven each time a meal is prepared.

You want SAFETY!
TRY FLAMELESS COOKING
In Your Own Home
free FOR 30 DAYS

Try Flameless Electric Cooking in your home for one whole month. Members of The Electric Institute will install on trial, a modern Electric Range in your home absolutely free. The only cost to you is for the small amount of current you will use during the trial, instead of your other fuel.

OR

$15 ALLOWANCE FOR YOUR OLD STOVE

Flameless Cooking is gaining public acceptance every day. Why not join the 19,000 other Health Kitchen homemakers on our lines? It will pay you to act today! Your old stove, regardless of age or condition, is worth $15.00 towards the purchase of an Electric Range.

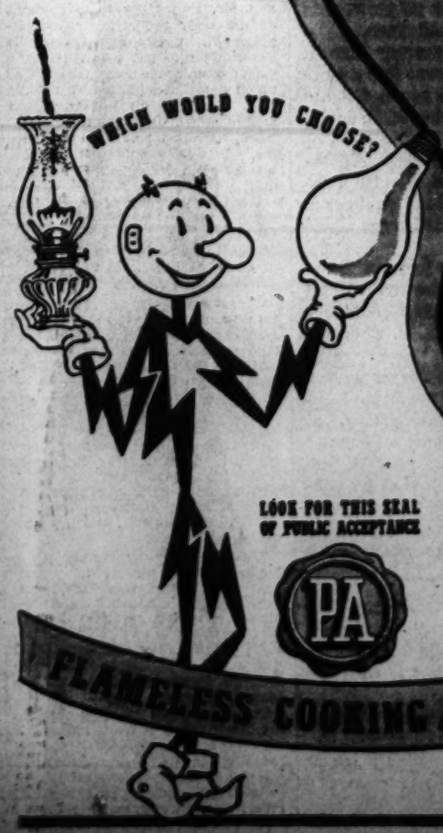

LOOK FOR THIS SEAL OF PUBLIC ACCEPTANCE
PA

POTOMAC Electric POWER COMPANY
Matchless Service

FLAMELESS COOKING is Cool-Clean-Fast-Modern-Safe and Cheap
JUST LIKE ELECTRIC LIGHT

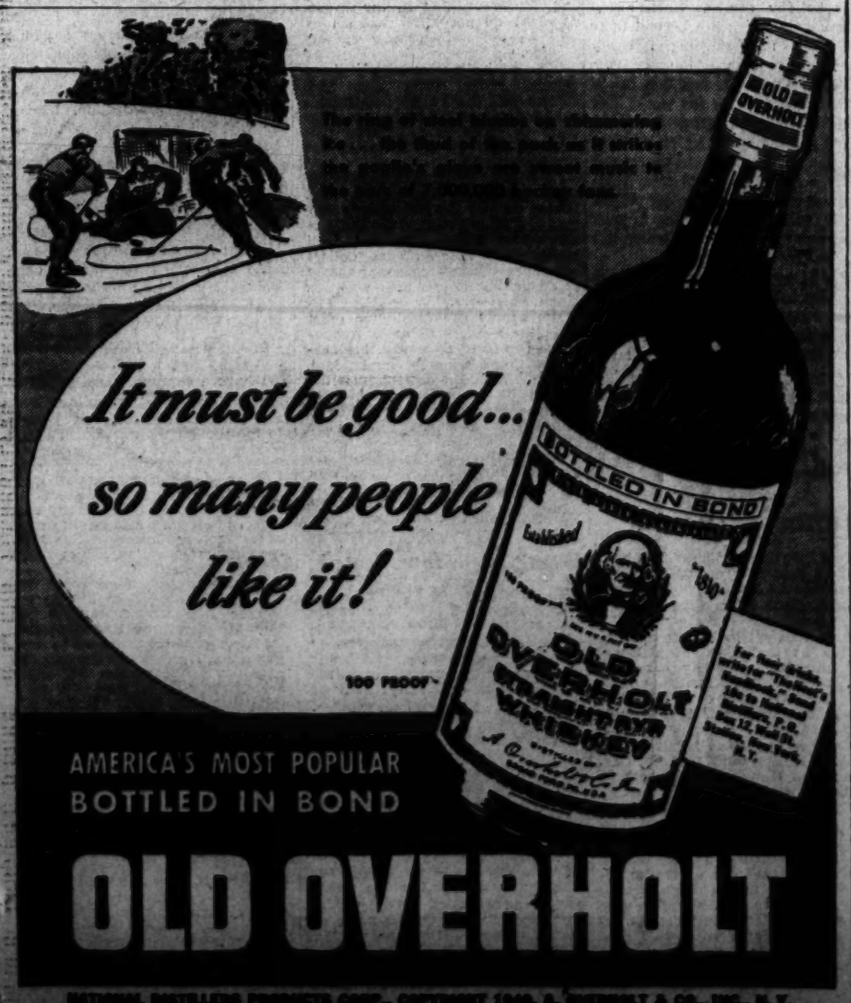

NATIONAL DISTILLERS PRODUCTS CORP., COPYRIGHT 1940, A. OVERHOLT & CO., INC., N. Y.

The Washington Post

Registered in U. S. Patent Office.

An Independent Newspaper.
(Published every day in the year.)

Eugene Meyer, Editor and Publisher.

The Associated Press is entitled exclusively to use for republication of all news dispatches credited to it or not otherwise credited in this paper and local news of spontaneous origin published herein. Rights of republication of all other matter herein are also reserved.

New York Office ..... 270 Madison Avenue
Chicago Office ..... 360 North Michigan Avenue

Subscription Rates Effective With Issue of December 31, 1939.

CARRIER DELIVERY

District of Columbia and Suburban Areas:

Daily and Sunday Editions ..... 18 Cents Per Week
Daily Editions Only ..... 10 Cents Per Week
Sunday Editions Only ..... 10 Cents Per Week

BY MAIL—PAYABLE IN ADVANCE

Maryland, Virginia, West Virginia and North Carolina

Daily and Sunday		Sunday Only		Daily Only	
One year	$10.50	One year	$3.25	One year	$7.00
Six months	5.50	Six months	2.75	Six months	3.75
One month	1.00	One month	.50	One month	.70

Other States, Mexico and Canada

Daily and Sunday		Sunday Only		Daily Only	
One year	$12.00	One year	$5.50	One year	$7.50
Six months	6.50	Six months	3.00	Six months	4.25
One month	1.10	One month	.55	One month	.75

Rates to Foreign Countries not listed will be furnished upon request.

Entered at the Postoffice, Washington, D. C., as second-class mail matter.

TELEPHONE NATIONAL 4200

Thursday, November 7, 1940.

Koritza

After ten days, Janina, objective of the Italian drive on the Epirus front, is still safely in Greek hands; the invaders are still far from Salonika; and Koritza, Italy's military base in Albania, has been encircled by Greek troops.

In Athens, voices are being raised in warning against overconfidence. The enemy may have fumbled, but he is still powerful. The weather, which the Italians insist has seriously hampered their operations, may turn in their favor. The Greeks must, above all, take into account the fact that they are sadly outnumbered, that they lack airplanes, and are short in modern weapons.

Yet, whatever the outcome of the struggle in the rugged peninsula where so much history has been made, the Greeks have already gone a long way to justify a fighting tradition. Should they succeed in capturing Koritza, which is now possible but is not yet certain, the effect of such a victory might prove far-reaching. Aside from its strategic significance, which could be considerable, it would be the first clear-cut military defeat sustained by the Axis powers in this war. Its symbolic significance would thus be unmistakable.

For the moment, however, Koritza is still in Italian hands. The advice which Greek leaders are giving the people of that little country should not be ignored. The road before them remains hard and perilous.

Mysterious Maneuvers

Recent weeks have seen few changes in the Far Eastern situation. On the whole, Japan has been curiously quiescent. Yet beneath the surface eastern Asia remains a highly disturbed area in which new explosions may occur at any time. In this connection recent Japanese troop movements in China deserve careful scrutiny.

The Japanese evacuation of Nanning, important communications center in Kwangsi Province, has now been followed by the withdrawal of the occupying forces in other parts of South China. There are also rumors that the Japanese are clearing out of Ichang, high-water mark of their Yangtse Valley drive, and Canton, whose capture in the fall of 1938 was hailed in Tokyo as the prelude to a final victory over China.

The meaning of these withdrawals is not entirely clear. On their face they suggest that the Japanese, finding their lines dangerously overextended, have decided to draw in their horns. It is no secret that guerrilla bands have been operating behind the Japanese lines, inflicting numerous casualties on the invaders. Indeed, outside the main centers and a limited area on each side of their lines of communication, the Japanese control over presumably conquered Chinese territory either is negligible or does not exist at all.

It is quite possible, however, that Japan finds it necessary to reduce her losses in China in order to clear the way for a new thrust in some other sphere of action. In this connection there are disturbing rumors of increasing Japanese troop concentrations in Hainan Island, south of the Chinese mainland. At least 150,000 Japanese soldiers with full equipment are said to have been assembled in this place. The unanswered question is whether they will be used for a possible assault on the Dutch East Indies.

Such an attack would require the use of a considerable part of the Japanese reserves of trained man power. Moreover, all the available shipping they could subtract from normal commercial operations would be needed as troop transports and supply ships. About one-fourth of Japan's merchant tonnage is now being used to supply the Japanese armies on the mainland.

To keep the forces in China at their recent strength, while at the same time attempting an invasion of the Dutch East Indies, would, under existing circumstances, prove an almost impossible task for the Japanese. If such an invasion has been decided upon, therefore, the inevitable corollary would have to be drastic limitation of the present scope of Japanese operations in China.

Control Of Congress

The success of the Democratic Party in retaining a substantial majority in the House of Representatives is good news. It means that the Roosevelt Administration will remain in full control of the executive and legislative branches of the Government for at least the next two years. The majority in the Senate was so large before the election that in no event could the Republicans have captured control over that body.

A close election which might have given the G. O. P. a majority of the seats in the House would have been unfortunate from the viewpoint of both parties. Obviously a Republican House could not have assumed responsibility for formulation of national policies, with the Senate and White House still dominated by Democratic incumbents. Under those circumstances the House might have been tempted to thwart the Administration in carrying out its program, without being able to put into effect a program of its own.

The obstructionist tactics followed by the Democratic House in the last two years of the Hoover Administration are sufficient warning against a divided Congress in time of emergency. Some legislators find it extremely difficult to refrain from playing politics with the national welfare when they are in a position to embarrass the opposition party. So it is a matter of no little satisfaction that the full responsibility for directing our national and international policy has been entrusted to men who owe common allegiance to a single party.

At the same time, the Republican Party retains sufficient strength in the House to serve as an effective opposition. In critical periods like the present unity of purpose is of the utmost importance. All members of Congress are expected to cooperate in the vital task of building up our defenses and safeguarding the national interest. But this does not imply that the opposition should be inactive. The more important the decisions to be made, the more essential it is to retain a sturdy opposition which can subject Administration proposals to thorough debate and possibly avert mistakes.

Late returns indicate that the Republicans have slightly enhanced their strength in the Senate. The large Democratic majority suggests that the President will have no difficulty in carrying through measures which his party approves. Yet opposition to Administration policies in that body does not always follow party lines. There is no indication that Mr. Roosevelt will have a free hand in obtaining legislation on controversial issues.

In brief, the opposition in Congress will be strong enough to make its influence felt. But it will not be able to block Administration measures out of partisan considerations. Responsibility for guidance of the Nation through the difficult days ahead rests clearly upon officials elected by the Democratic Party. That is a factor which, granted the retention of the present Administration in power, should give the rank and file of both political parties a good deal of satisfaction.

D. C. And The Election

Washington has an important stake in the Democratic victory at the polls on Tuesday. It was the Democratic Party alone which last July pledged itself to extend "the right of suffrage to the people of the District of Columbia." With President Roosevelt reelected and with Democratic control over the House and Senate assured, the Administration is in an excellent position to carry out its pledge.

Last August the House Rules Committee voted to postpone action on the Sumners resolution which the Judiciary Committee had approved as a first step toward enfranchisement of Washingtonians. That resolution proposes an amendment to the Constitution permitting Congress to grant the District representation in the Senate, House and Electoral College. Delay in its enactment last summer can be easily explained by the pressure under which Congress was then working. But no such cause for inaction will remain when the new Congress meets.

As the situation now stands, the Administration, which has won the election, is flatly committed to the granting of basic democratic rights to the people of the Capital City. The necessity for such action has again been emphasized by the voting this week. Twelve States which made their voices effective in the choice of a President, and which have freely named their own representatives to Congress, have a smaller number of voters than the District would have if its people were enfranchised.

Presumably the Sumners resolution will not be taken up again until the next Congress meets. At the moment it is well to center attention on another District measure which ought to be passed before the present session of Congress adjourns. The bill providing for reorganization of the local government has already been approved by the House. Now that the election is over, the Senate cannot too quickly arrange for hearings and send the bill to the President.

There is, of course, no lack of unity between these two measures. The proposed constitutional amendment would make it possible for District residents to participate in the affairs of national government. The reorganization bill, while it would not give Washingtonians any measure of control over their city government, would enhance the efficiency of the local regime and relieve it of many unnecessary handicaps.

The enactment of both measures is desirable.

The U-Boat Menace

Winston Churchill's habit of plain-speaking is ingrained. He remains what he has always been, a man who does not believe in sugar-coating the bitter pill of reality which he is asking the British people to swallow.

In reminding his people, therefore, of the grim recrudescence of U-boat warfare which, during recent days, has taken a heavy toll of British merchant shipping, Mr. Churchill is very much in character. To be sure, Great Britain has managed to acquire a large number of vessels formerly under the flags of nations such as Norway, the Netherlands and Belgium which are now under Nazi rule. Replacements have also been made by means of new building and through purchase from neutral countries.

There is the serious offsetting factor, however, that, as Mr. Churchill notes, British ships now "have to go a long way round and often to zigzag, and there are delays in the marshaling of convoys and congestions at ports." Under the circumstances a continued rise in shipping losses can bear down heavily on the British people and in the long run seriously hamper their war effort.

The menace can be met in one or all of three ways. In the first place, Great Britain can further restrict her consumption of imported products not absolutely needed for the prosecution of the war. At the same time she can raise more of her own food. However, these efforts can have only a limited value in view of Britain's great dependence on outside sources for essential supplies.

In the second place, an intensified replacement program can be carried out so as to offset losses resulting from U-boat activities by new construction and the purchase of additional tonnage from foreign sources. But these possibilities are again limited. With Great Britain under aerial attack, shipbuilding facilities cannot be increased rapidly. The best the British can hope for is that shipbuilding will be kept up to at least present levels. And there is an increasing dearth of available tonnage which the British could buy from abroad.

Actually Britain's best defense against the U-boat is attack. An unceasing warfare must be waged against this menace. That will require not only more warships, particularly destroyers, many of which are now being completed in British yards, but also, as Mr. Churchill pointed out, the use of bases to which Great Britain does not at present have access. He was referring particularly to those on the Irish coast once under British control. The lack of these bases is, the British premier indicated, "a most heavy and grievous burden."

What Eire's response will be to this suggestion that the British fleet and the R.A.F. be permitted to use Irish bases is far from clear. The De Valera government may decide that, having managed to preserve its neutrality thus far, no harm threatens Eire and, hence, that no arrangement with Great Britain need to be entered into. In the meantime, however, the depredations produced by the Nazi luftwaffe on British cities is matched by the destruction of perhaps irreplaceable British tonnage and cargoes on the seas.

Booth-Sitter

Chalk up another record for Washington—the longest stay in a telephone booth. Until counterclaims are filed, a local drug store will be recognized as the scene of this achievement. And, believe it or not, the executor of this feat was not a feminine shopper but a member of a profession long noted for its prowess in other fields—a traveling salesman.

To make the story shorter than it seemed to our hero, he went into a store the other evening to place a long-distance call. It was warm in the booth, no doubt, and he was sleepy.

When he woke, all was dark. Moreover, the store was locked. He telephoned the police, but being a stranger in these parts he could not tell them where he was.

Later he described the location to the police by a sign across the street. But when rescuers arrived, they could not open the door. It was 3 a. m. when the manager released him.

Psychologists might call this occurrence the oversatisfaction of a suppressed desire. The chances are the salesman had been trying all his life to get into one of those booths, and when he succeeded he couldn't bring himself to leave. Or perhaps he was so accustomed to having impatient persons tap on the glass door that he relied on them to wake him.

Why should the economic royalists grumble? The Government has relieved them of the job of spending their money—all they have to do now is to earn it.

We've quit speculating upon whether or not there are intelligent beings on the other planets and are spending a lot of our spare time wondering if there are such beings on this one.

The Mountain Came To Mohammed

Letters To The Editor

All communications must carry the writer's name and address, though pen names are permitted at the editor's discretion. In fairness to other correspondents brevity is requested. Letters are subject to condensation.

"Do We Profit?"

To the Editor of The Post—Sir: What are we waiting for? Are we going to wait until it is too late or almost too late before we as a people concentrate on protecting ourselves. We sit in front of the radio and futilely wring our hands. "Why didn't the French do so and so? "Why doesn't Turkey—? etc." But do we profit from their example? It is true that our factories are beginning to turn out airplanes and guns and our boys are going to be trained, but wars, total wars, are won by populations, and what are we doing to save ourselves?

We are glad to have Britain carry on the good fight. In fact we are counting on her winning. But we are not even inconveniencing ourselves—not yet. The time may come much, much later when we will wish that we had given generously to both Britain and China, the two countries where whole populations are paying so terribly for the right to live free from Nazi domination.

We are enjoying this same right today because Britons and Chinese are willing to die rather than submit. We are so comfortable, we have so much. Why aren't we getting together everything we can spare of clothing, food, medical supplies for both China and Britain? If a million of us gave one garment each, one bandage each, it would help. It would hasten the end, save bloodshed and suffering the world over—and—save our necks in the long run.

What are we waiting for? I would like to see much more publicity given to the various war relief agencies in this country that are giving direct relief to those stout-hearted people who are holding the battle line for us. Will committees such as Bundles for Britain, British War Relief, and other such organizations assisting China, please tell us what we can do to help?

AMERICAN MOTHER.
Vienna, Va., Nov. 4.

Union Fees

To the Editor of The Post—Sir: Your editorial, "Union Initiation Fees," in The Post of November 2 and Mr. Pegler's various columns on the labor racket are commendable. Six weeks ago I came to Washington to get work. I am a good carpenter and never drink. The union demanded $25 before I could start work. I do not have any method of getting this—only through work, and this privilege is denied me. I tried a nonunion job and was so abused by pickets I had to quit.

What is to become of a good, law-abiding industrious family? Please excuse this card, for I need every penny to eat. Last night I slept in a parked truck. CARPENTER.
Washington, Nov. 2.

On Our Doorstep

To the Editor of The Post—Sir: Many sections of the Southeastern States which depend almost entirely upon cotton, have this year experienced the worst failure of their cash crop in more than a decade. This was due to an unusually late spring which in some instances required a second planting, a long rainy spell in June and then a drought which literally "parched up" the crop before it matured.

In many instances there has been no "settling up" with tenants and sharecroppers because many landowners themselves have felt the disastrous effect of the short crops and are unable even to "settle up" with their bankers.

Already the victims of low and uncertain income due to the many hazards of farming, these tenants and sharecroppers face their hardest struggle for existence this fall and winter. In the midst of privations and actual suffering, the Christmas season approaches and the children of these homes, in addition to being denied ordinary physical comforts, will have nothing to remind them of this holiday season. Such disappointments which are beyond these children's understanding intensify the unhappy plight of the parents.

We recognize the fact that this is a most critical time the world over and that many demands are being made for the suffering children of Europe. We hope that this request will in no way detract from what may be sent to these young people. At the same time we bring to your attention this great need which exists on our own doorstep.

For many years, devoted friends in all parts of the country have used this institution as a medium through which they send gifts to brighten such homes. Distribution is made by experienced members of our staff whose regular activities take them into remote rural areas.

F. D. PATTERSON.
President, Tuskegee Institute.
Tuskegee, Ala., Nov. 1.

Reflections On Martinique

To the Editor of The Post—Sir: Within the past 7 or 8 years there have been many flagrant examples of land grabbing all over the world by the so-called totalitarian nations. First it was Japan grabbing Manchukuo. Then it was Italy "annexing" Ethiopia. Later it was Russia reclaiming parts of Finland, and more recently, Germany "protecting" Poland, Norway, and the Low Countries.

There were many reasons given for these acts of piracy, but in common, the reason was "Territorial Propinquity." A very beautiful phrase it is too, meaning loosely, that the nearness of these raped nations (Manchukuo, Ethiopia, etc.) was a threat to the national welfare of those threatened nations (Japan, Germany, etc.)

This past week has brought into the limelight the West Indian island of Martinique. Just exactly how close to the Panama Canal this island lies I do not know, but that in the hands of Germany it is a real threat to the welfare of the United States, I do know. There have been rumors that 80 Frenchmen recently landed at Martinique are German airplane pilots whose mission is to bomb the Panama Canal.

And, the fact that there are stationed at that Carribbean Island 100 airplanes originally consigned to France, makes for an uneasy situation. It is my thought that given the "Territorial Propinquity" of Martinique to the Panama Canal and knowing full well that France is bound hand and foot by Germany, the United States would be doing more for its defense in either an out and out occupation of Martinique or at least a constant vigilant blockade of this island, than all the diplomacy in the world.

Whereas, the acts of the totalitarian nations were outright acts of piracy, I feel that the situation here is entirely different and that an occupation of Martinique would be a strong defensive move on the part of the United States. This is one man's opinion. H. C. O.
Washington, Nov. 3.

Secondhand Dealers

To the Editor of The Post—Sir: The long letter signed "Maurice Weinberg" concerning the police and secondhand dealers brought a smile to my face. Even Mr. Weinberg admits "When a detective does this I sometimes offer him a drink." And "This is the only misconduct and graft that I have ever been able to find in the Police Department."

May I ask, through your columns, that Mr. Weinberg let us have the name or names of such detective or detectives, when and where the drink was offered and that he follow his statement to the ultimate and state just what the drink was and whether or not it was accepted by the detective or detectives as well as how many ounces or pints he, Mr. Weinberg, terms "a drink."

It may be, as you say in an editorial, there may be no evidence to substantiate the accusations. However, it seems to me rather prejudicial for the Police Department to be the investigating agent.

Mr. Weinberg also says, "Articles have in fact been returned to me long after I have forgotten that they were even taken," and I presume that if they had never been returned at all Mr. Weinberg would have never made any claim about them. I wonder if there are any taken which he has still forgotten?

R. A. HARMAN.
Washington, Nov. 1.

The Sniper

To the Editor of The Post—Sir: Negro citizens of Washington have been kept in terror for the past month by an unknown sniper who has already murdered four persons. Individuals walking in the streets at night do not know when they will be the next victims of this maniac.

My organization, the District Communist Party, feels that Maj. Brown and his Police Department have not and are not taking adequate steps in order to apprehend this criminal who is a threat to the entire community.

At a mass meeting, arranged by civic groups in Georgetown, Maj. Brown offered the ridiculously low sum of $300 as a reward for the capture of the sniper, when it is well known that thousands of dollars have been offered for persons hardly as dangerous as this man who has taken four lives.

The people of Washington must raise their voices to those responsible—President Roosevelt, the District Commissioners and Maj. Brown. We must demand that the reward be immediately raised to $10,000 and that the Federal Bureau of Investigation be called in at once to solve the case.

Organized protest can force action from the authorities and result in the capture of the sniper.

EDWARD FELDER.
Washington, Oct. 30.

Wants Them Investigated

To the Editor of The Post—Sir: Westbrook Pegler is doing an excellent service in throwing cartfuls of rotten tomatoes at racketeering unions, the phony New Deal, the Bolshevik Communists, and the crazy kind of democracy that we live in. Which is why I am wondering if Pegler will print a series of gripes about a different kind of union—a union which is more dignified in its membership and which mulcts from its members small fortunes annually.

My employer is a member of one of these unions and I think it is called the National Association of Manufacturers. Unless I am mistaken, my employer is also a member of an affiliated union which, I understand, goes by the name of the Chamber of Commerce. Mr. Pegler should find excellent material in these unions for carloads of vegetables. S. R. GLASS.
Washington, Oct. 30.

The Post Impressionist

Parachutist

TO THOSE patriotic American boys who are considering volunteering their services to the Nation as parachute jumpers I should like to offer the benefit of my experience.

I am a veteran parachute jumper. I suppose I made one of the earliest parachute jumps ever carried out in my section of the country. I've never made a jump since then but I can think of the details of my solo flight through the air with the greatest of ease. I mean I remember with the greatest of ease. As to the jump itself, that's another story.

I was about 12 years old and I had a chum who was about the same age. Also I had a family which had a barn which had a hayloft. Therefore all the essentials to make a parachute jumper of me were at hand.

My chum and I had visited the State fair during the week previous to my jump. One of the big attractions at the fair was a nightly balloon ascension during which a gentleman in white tights rode upside down on a swinging trapeze under the balloon. He hung from the trapeze by his knees and at a certain point in the ascent he swung himself upright and then projected himself into space and descended by parachute to the earth again. It was a beautiful thing.

I was deeply impressed by the performance and so was my buddy. Of course we had both hung by our knees from fences, from tree limbs and from other objects so that we had already mastered this first requirement of parachuting, but we had never actually dropped into space. That, obviously, was the next step to practice.

We worked mightily for days on a contraption which consisted of baling wire and a great many croaker sacks. The material we used we salvaged from various parts of the barn. Our parachute as finally completed was magnificent. It took the two of us to carry it and it was rigged with ropes that gathered together beneath it to secure a rude sort of bosun's chair designed for the jumper to sit on during his tedious downward journey.

We worked in secret on the device. Something told us that perhaps our elders would frown on our scientific zeal and would put a halt to such experiments as we proposed to make. I think we considered that after a few successful jumps we would surprise and delight them with our proven skill. At any rate, all the preliminary arrangements were quietly made.

On the fateful day of our test we excitedly carried the sacks, knitted together with wire and string, up to the hay loft. I looked out of that hay loft door with something of the same feeling that I experienced much later in life when I looked down upon New York from the top of the Empire State Building.

At the last minute our nerves became somewhat shaky. The question arose as to which of us should make the first jump. On the one side there was the excitement and glory of pioneering into the unknown and on the other hand there was the feeling that somehow the jump might be a little dangerous. It was through no bravery on my part that I became the jumper. Rather it was due to my susceptibility to the flattery of my companion.

I arranged my wings with all the care that the Archangel Lucifer must have taken before reaching his final destination. My companion momentarily grew more cheerful and optimistic about the whole thing as he saw my preparation. Indeed, he whistled a very merry tune to keep my courage up.

Finally I poised on the hayloft threshold. Behind me trailed a tangle of ropes and croaker sacks laid out ready to check my descent.

As I crouched and took a deep breath, my mother walked to her kitchen door by some chance. She glanced at the barn just as I straightened into space with arms and legs flying wildly.

I have a confused recollection of her horrified shout to me to "Stop!" But I was beyond stopping. I came to the ground with a thud, landing with a shower of croaker sacks and baling wire descending on my head. I never had before nor have I since hit anything so hard as I hit the ground. I hurt all over and my nose began to bleed. I also began to cry as my mother ran to me. Somehow the jump was not as successful as we had expected.

The scared face of my chum was peering out of the hayloft as my mother frantically untangled me from my parachute. Her expression changed from deep concern to deep irritation. I remember the cuff she gave me on the ear and her angry declaration that "if you ever do a thing like that again, I'll give you the worst spanking you've ever had." Perhaps that is the reason I have never made another parachute jump."

The incident ended happily, however. After my mother's anger faded I think she began to regard the whole thing as rather funny. My own hurts were not serious and although I was somewhat sore physically for a day or two my bruised spirits revived after mother had given my chum and me each a slice of apple pie and a glass of milk.

Only recently, through watching Mr. Spencer Tracy's splendid performance, did I become aware that Thomas Edison, too, liked pie and milk. HENRY EWALD.

Today And Tomorrow

By Walter Lippmann

Mr. Roosevelt's Mandate

RARELY DOES a great opportunity come twice to the same man. But for the second time it has come to Franklin D. Roosevelt. After the election of 1936 it lay within his power to lift all that is enduring in the New Deal above partisanship, factionalism, and social conflict, to win the good will of the enlightened opposition, and to inaugurate an era of good feeling like that which began after the election of James Monroe in 1816. Like Monroe he had swept the field against the opposing party; like Monroe he was in a position to win over the opposition which he had defeated. But, unhappily for him, for the nation, and for the world he interpreted his victory as "a mandate" to precipitate a new and more intense internal struggle; he launched the attack on the Supreme Court and produced those dangerous divisions among us which have borne their bitter fruits in this election campaign.

Now once again there comes to him, from the people who alone can create it, the opportunity to give this nation that profound internal peace for which all decent men are longing. Certainly the opposition must respond, and undoubtedly it will. But the initiative and the power to unite the nation or to divide it irreparably are placed by this election squarely, indisputably, upon Franklin D. Roosevelt. The responsibility is his and this is the mandate of the election, the only mandate which can be read into the returns, the only mandate which can justify to his conscience or to the conscience of any who voted for him the acceptance of a third term.

MUCH HAS BEEN SAID about the tradition against a third consecutive term. By some it has been argued that the custom must never under any circumstances be broken. By others that it is an unsubstantial myth. Neither view is, I think, correct. Surely the truth is that if the rule must never under any circumstances be broken, the American people would not have left the matter to custom but would at some time in the past century and a half have adopted some one of the innumerable proposals to write the prohibition into the Constitution itself. Yet from the time the question was first debated in the Constitutional Convention the Nation has persistently refrained from doing this very thing because it has felt that the occasion might arise when it would feel the need to keep the President in office.

By refusing to enact a Constitutional prohibition the people have shown that they mean to consider themselves the guardians and the interpreters of the rule. They have decided, not once but many times since the foundation of the Republic, that the living generation—in the situation which it faces and in the situation which no previous generation may be able freely to anticipate—must remain free to decide for itself whether it wishes to make an exception to a rule which under all ordinary circumstances is not a mere shibboleth but an essential safeguard against excessive power and its perpetuation. The third term is a question which the people have reserved for themselves as the final arbiters in the specific situation, and whether their judgment is wise or unwise, there can be no doubt that they have never been willing to relinquish their right to make the judgment.

IT FOLLOWS that Mr. Roosevelt will have understood his reelection only if he interprets it as a mandate, not to go on as the leader of a party along lines which divide the people but to devote himself entirely to the defense of the peace and the security of the nation. For only the defense of the peace and the security of the nation could be a matter of sufficient importance,—as it would have been in 1864 if Lincoln had then been at the end of his second term,—to justify a departure from the wise and ancient custom.

Moreover, it will be only by making the national defense the criterion of all his policies that the President can achieve and maintain that national unity which all good men demand. For it is true, of course, that the Nation must unite if it is to defend itself successfully. But it is no less true that it will be able to unite successfully only if the national defense becomes the test of all measures and the guide to all opinion and all action.

IT WOULD BE VAIN to suppose that the divisions which have appeared in this election can be overcome solely by expressions of good will. The divisions will have to be healed, and they can be, but only by convincing proof that the President has no other purpose in any policy but to make the Nation able to ride out the storm—that in all his acts, in his selection of men, in the choice of advisers, in all measures affecting labor, capital, agriculture, the first and last question in the mind of his Administration will be whether what is proposed is solely in the interest of the national defense. If the President can convince the country by words and acts that this is, in fact, his conception of the mandate he has received, we shall get here the kind of unity which a nation finds only when it is dedicated to the supreme task of defending what it holds most dear.

Then we, too, perhaps shall be able to leave to those who follow us the conviction that this has been our finest hour—the hour when the nation was as great as its destiny is high. And in this consciousness of greatness there will appear again in our public life, because only the great can be gentle, those qualities which, though now so sadly absent, are yet so necessary to any happiness in the public life of a people: kindness and mercy and a genial spirit which remind us that we are more foolish than we are wicked, humor and charity and a natural affection which make easier to bear the trouble that all must bear together.

Fair Enough

By Westbrook Pegler

Note Of "Humor"

NEVER HAS MY MAIL been as heavy or as grim as during the last seven or eight weeks, but at the last hour there came one ray of mirth from a deadpan humorist in the State of Washington which I feel obliged to share with others at a time when so many of us have forgotten what fun was.

He leads off with the fact that he served 17 months in France, on his return resumed his old occupation of operating a small garage. Being ill at ease in the presence of numerals, he hired a bookkeeper whose work was satisfactory until an auditor streamlined the books and made some changes in his income tax procedure.

"Thereupon," he says, "a Government collector swooped down on me, raked over what ancient records we could find as far as 1935 and announced that I had to dig up $400 for Uncle Sam. Not having 400 bucks, I was given the option of paying this in four installments.

"My last installment comes due in two months, but about three weeks ago another collector goes over the same records again and declares the other shylock is all wet and I must pay 493 bucks more, in addition to the previous 400. I had to hock my life insurance on the first rap and now must devise some means of caring for No. 2.

"I was one of the dummies that enlisted in the last war, thereby losing out on nearly two years of fine gravy which the stay-at-homes grabbed in the shipyards of Seattle. After 20 years of struggling with a small business my home is still unpaid for, and now my Army insurance is in hock."

OUR UNHAPPY friend will be even more distressed in his comic little American soul to learn that his $893 is needed to help pay the debt of $4,165, plus compound interest for 15 years, which is owed by Joe Guffey, the New Deal Senator from Pennsylvania and a deadhead de luxe passenger on the Ship of State.

Senator Guffey has indicated a willingness to pay his income tax when he finds himself able to do so, but he is the sole judge of that, and in the long meanwhile he lives in a style that doubtless would awe our State of Washington friend, draws $10,000 a year, plus gravy, from the Treasury, and is able to make political contributions to the party of humanity. I will bet our friend doesn't get $10,000 a year, even without gravy.

Our friend will be interested, no doubt, to learn that his $893 will be used in some part to pay back the money which we borrowed from ourselves to pay Communists for traipsing around the country making propaganda movies and presenting propaganda plays to the effect that the American form of government is a failure and ought to be abandoned in favor of something imported from Russia.

AND I WANT HIM to know about the case of Mr. Jack Dempsey, International Treasurer of the Iron Workers' Union in St. Louis. Mr. Dempsey was a faithful, grafting cop in Cincinnati and got into the union racket after he was kicked off the force and fined $1,000 by the Federal Government in a prohibition case. That, too, happened 15 years ago, but Dempsey forgot the fine, and so did the Treasury until these dispatches reminded them of it. Since then Dempsey has paid the $1,000 fine but no interest.

I will bet our friend is paying at 6 per cent in that matter of $893, and I would give something to see the expression on his face when he reads that a crooked labor skate almost got away with a $1,000 fine.

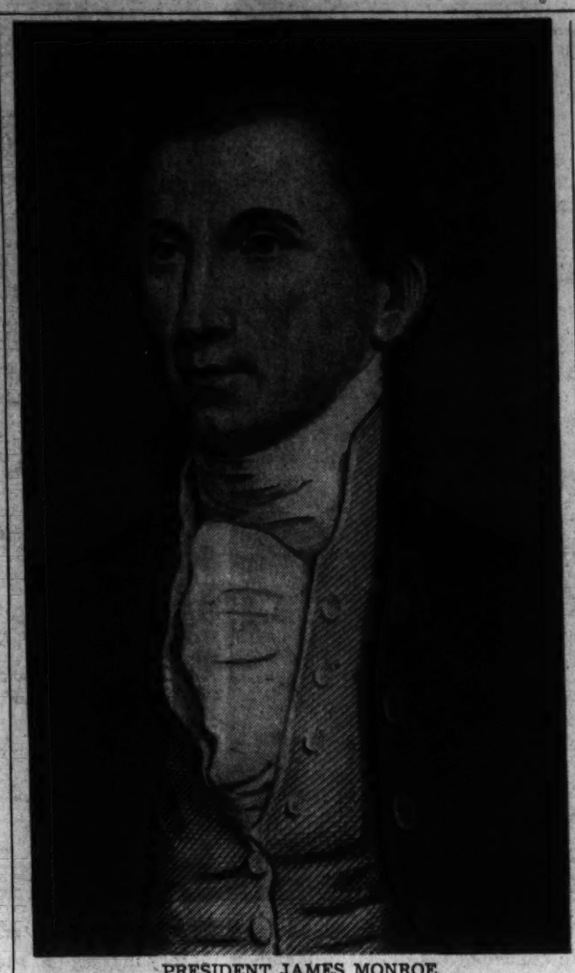

PRESIDENT JAMES MONROE

The era of good feeling which began with President Monroe's election in 1816 is needed by the United States today, says Walter Lippmann in an article discussing Tuesday's landslide

The Political Arena

Garner Expects to Decide Today Whether He'll Return to Washington

Uvalde, Tex., Nov. 6 (AP).—John Nance Garner, who did not vote in the election, said he would "decide tomorrow" whether he would return to Washington for the remainder of the Congressional session.

GARNER

Dressed in khaki and leather packet, the Vice President emerged from his home, hurried to his housing project of 40 low-rent homes now under construction, and refused to talk of the election.

The Vice President, watching carpenters at work on the project, would not comment on his failure to vote. Mrs. Garner, his secretary, Louis Friday, and a thousand or more Uvalde citizens voted yesterday.

The county where Garner had been an office-seeker 44 years gave President Roosevelt an approximate 4-to-1 lead.

Garner took no part in the campaign.

Election Brings Raise To Publisher's Employes

New York, Nov. 6 (AP).—Walter J. Black, publishing house president, said today that as a result of the President's reelection, he would give a 10 per cent salary increase to each of his 50 employes.

"I'm sick and tired of the way businessmen talk and act about Franklin Roosevelt when most of them have thriven under him just as I have," he said.

Roosevelt Withholds Pre-Election 'Guess'

Hyde Park, Nov. 6 (AP).—President Roosevelt is waiting to make public his preelection forecast when the returns are more definite, his aides said today.

The President made a written "guess" about two weeks ago and announced last Friday that his prediction was unchanged.

Leibowitz Elected To Brooklyn Bench

New York, Nov. 6 (AP).—Samuel S. Leibowitz, noted lawyer and chief defense counsel in the Scottsboro case, was elected judge of Kings County (Brooklyn) today. Running on the Democratic American Labor Party ticket, Leibowitz polled a 2-to-1 majority over his Republican opponent, Orrin G. Judd.

Pan-American Union Congratulates President

The board of governors of the Pan American Union adopted a resolution yesterday congratulating President Roosevelt on his reelection and interpreting his success as in part, approval of the good neighbor policy. The resolution, proposed by the envoys of Ecuador, Costa Rica and Cuba, stated the representatives of the American republics hoped the good neighbor policy would continue.

8 'Bandwagon' States Keep Record Clear

By the Associated Press

Eight of the ten States which have ridden the bandwagon of the winning candidate in every election in which they have participated in this century kept that record clear in Tuesday's voting, incomplete returns indicated.

Two of the ten, however, fell off the wagon. Kansas, which had gone to the winning candidate in every election since 1896, gave Wendell Willkie the biggest majority of any of the States he carried. And North Dakota, which had hit every winner since 1892, missed yesterday by apparently giving the electoral vote to Willkie.

But New York, Maryland, Ohio, Wyoming, Idaho, Missouri, New Mexico and Arizona were following their tradition of riding with the winner. New York had missed only three times since the Civil War, in 1868, in 1876 and in 1916, going each time for a native son.

Maryland has not missed since 1888, Ohio since 1892, Wyoming since 1896, Idaho and Missouri since 1900, and New Mexico and Arizona since the first election in which they participated in 1912.

Hull Calls For Unity

By J. C. Stark.
Associated Press Staff Writer

Expanded plans for aiding Great Britain appeared to be in the making last night as Secretary of State Hull called for post-election unity in carrying forward the "principles and practical measures" of President Roosevelt's foreign policies.

These, Hull said in a formal statement, gained "Nation-wide approval" in Tuesday's election and "our Nation can now go forward with the fullest measure of practical teamwork by the Government and the people in the firm continuance of those foreign policies."

What specific steps were planned to reinforce British resistance to the Axis powers were uncertain. Increasing attention was given here, however, to the question of British sea power as a result of intensified Axis submarine activities in the Atlantic and threats in the Mediterranean area.

Ambassador Joseph P. Kennedy indicated yesterday he might not return to London and early resignations among other envoys now home from Europe were expected to follow the election.

Kennedy called at the State Department for the first time since he returned from England 10 days ago. He conferred with Secretary Hull and Sumner Welles, Undersecretary of State.

Asked whether he would return to London, he said he had no plans and had not discussed the subject with any officials.

Describing his experiences in London, he said he had been through 244 bombings but felt better than when he came home last year. He plans to go to California and then to Florida for a rest.

President Roosevelt and Secretary Hull have been emphasizing the danger to the United States in what the Secretary of State called attempts by "the would-be conquerors" to seize control of the oceans.

Expansion of American shipbuilding facilities to turn out replacements for British merchant shipping losses has been under discussion in some quarters.

But Winston Churchill, British Prime Minister, hinted Tuesday that further naval reinforcements also would be welcome to lighten what he described as the "gigantic task" of the royal navy in convoying merchant fleets.

This led to new speculation on the possibility that still more American destroyers might be released to Great Britain, supplementing 50 which recently were exchanged for naval and air base sites on British possessions in this Hemisphere.

Anglo-American talks on Pacific defense problems also were expected to be given new impetus.

The early return of Lord Lothian, British Ambassador, from London, is expected. Before he left, Lord Lothian conferred frequently with Secretary Hull on problems arising in the Pacific from Japan's new alliance with Germany and Italy and indications of a Japanese drive southward toward the Netherlands East Indies and Singapore.

Still further help for China was expected, possibly in the form of airplanes and loans.

Other diplomats who took part in the Presidential campaign and may soon resign are William C. Bullitt, Ambassador to France; Anthony J. Drexel Biddle, Ambassador to Poland; John Cudahy, Ambassador to Belgium, and Mrs. Florence Harriman, Minister to Norway.

Of these, only Bullitt could now function at his post, but there have been indications since he returned after the French military collapse that he might not go back.

The countries to which Biddle, Cudahy and Mrs. Harriman are assigned are all occupied by Germany.

Answer Forthcoming

By Mark Sullivan

Comparing Total Vote for Congress

TO MANY questions the answer will appear next week when Congress resumes normal sessions. For several weeks past it has been practicing a kind of suspended functioning, meeting in skeleton form and recessing for three days at a time. The Congress that will resume next week is the existing one, elected in 1938. After they resume, they will continue in existence until January 3, when they will be succeeded by the Congress elected this week.

When the existing Congress comes together next week, some things will be apparent which are not now fully known: Just what was the redistribution of seats by the election—how many seats, and what ones, were gained and lost by Democrats and Republicans respectively. Whether the net result on the Democratic side was an increase of New Dealers, or of orthodox Democrats—the distinction between these is as important as that between the two parties. The extent to which the Democratic candidates for Congress ran behind, or ahead of, Mr. Roosevelt. The total popular vote for Congress this year compared with the total popular vote in 1938.

THESE tangible facts will be known, and from the sum of them, an intangible condition—the judgment of Congress. Individual members, especially of the House, know the sentiment of their districts as they must know it to survive. They know what lies beneath the sentiment, what causes it. In the present case, they will know to what extent Mr. Roosevelt's success is accounted for by the war, to what extent by his New Deal program, to what extent by the mere appeal of his personality.

In the past there has been a frequent judgment, held by Congress and others. It is that the voters like Mr. Roosevelt for some vague aspiration of which he is the symbol—but that they prefer to see him subject to restraint. This judgment arises from the uniform failure Mr. Roosevelt has had when he has tried to bring about a subservient Congress by "purging" Senators who had opposed some of his measures. During the past summer, Mr. Roosevelt went out of his way to say that he did not regard Senator Hiram Johnson, of California, as a "liberal." Thereupon that State—perhaps the most loyal in the country to Mr. Roosevelt personally when he is himself a candidate—proceeded to give Senator Johnson the Democratic nomination by an overwhelming majority, and the Republican nomination as well. It was the same two years ago when Mr. Roosevelt attempted to "purge" three Democratic Senators. It has been the same when minor New Dealers have attempted, openly or by indirection, to retire Senators whom they disapproved.

DUE TO THIS and other evidences, the existing Congress, especially the House, has acted as if its mandate was to restrain Mr. Roosevelt and the New Deal—to restrain rather than directly oppose or destroy. This has been true, even though there was a Democratic majority of 261 to 164. Excepting on the recent measures for national defense, the record of this House has been one of sharp scrutiny of Mr. Roosevelt's measures, rejection of many. This House since it came into existence January, 1939, has passed no material addition to the New Deal. It has passed many drastic subtractions. In August last year the House kicked downstairs Mr. Roosevelt's pretentious spend-lend measure, refused even to entertain it on the floor. It trimmed down WPA. It passed, by more than 2 to 1, amendments to the National Labor Act. It passed, by more than 2 to 1, the Walter-Logan bill, designed, as its Senatorial author said, to prevent the New Deal from making America totalitarian.

What we shall now see is first, whether the present Congress keeps the same attitude during the remaining seven weeks of its life; and second, whether the new Congress meeting in January, adopts the same attitude. Without doubt Mr. Roosevelt will want to ask Congress for many measures, including new powers for himself, powers appropriate to national defense—but having the effect of additions to New Deal restriction.

IF SOME of the answers lie in Congress, some lie also in Mr. Roosevelt's temperament, and the effect on his temperament of what he has now succeeded in doing. About the temperament of heads of state, there is a bit of verse, especially applicable to Mr. Roosevelt:

We know what Heaven and Hell will bring
But who can know the mind of the king?

Another bit of verse suggests comfort for the individualist philosophy of self-sufficiency.

How small, of all the ills that human hearts endure,
The part which laws or kings can cause or cure.

But that, unfortunately, is denied by a couplet, from Horace

Let kings go mad and blunder as they may,
The people in the end are sure to pay.

If verse seems confusing, try a line of prose. In the lack of more exalted authorship, attribute it, if you wish, to this column. It is a good antidote for wishful thinking:

Men do not change their natures.

Rome Radio Warns Swiss Against Pro-British Attitude

Copyright by New York Times

Rome, Nov. 6.—Switzerland tonight was warned by an anonymous speaker broadcasting on the Rome radio that her "small territory and ancient constitution cannot guarantee her impunity in the European commonwealth" if she persists in her present pro-British attitude. Italy, he stressed, has reached the limit of her patience.

"Independence," said the speaker, "must not be confused with instigation which might lead to grave complications for Switzerland."

The attack was prompted by what the speaker called the crop of false reports regarding Italy's campaign in Greece.

The Swiss press, said the speaker, was responsible for the dissemination of slanderous anti-Italian news which was displayed prominently, while Italian war bulletins were relegated to the bottom of pages.

When Germany conquered Holland, Belgium and France, the speaker said, the Swiss, fearing for their own country, kept quiet. Now, he stressed, they have displayed once more their "pro-British and prodemocratic feeling."

No Swiss Reaction

Copyright by New York Times

Berne, Switzerland, Nov. 6.—The Italian press and radio attack on this country occurred too late to appear in the press, and up to a late hour this evening there was no official reaction whatsoever.

Informed sources, however, see a connection with the Italian barring of Swiss papers yesterday on the grounds of "presenting unilateral reports of the progress of the Italian campaign in Greece."

Following numerous violations of its aerial neutrality, the last one from 11:25 to 12:55 last night, Switzerland's high command today ordered blackout precautions to be taken as from tomorrow night at 10 o'clock.

Blackout precautions have been the subject of turbulent discussion pro and con since British planes en route to bomb northern Italy miscalculated their position and dropped several bombs between Geneva and Lucerne on June 10, killing several people and wounding others.

The pros substantiated their argument with the explanation that since Italy was at war, Switzerland, continuing her illumination, gave belligerent aviators en route to Italy an unfair advantage, helping them as it did to calculate their position exactly.

The cons argued that aside from the extra bother such an action would bring about for the Swiss, it would not be exactly neutral and furthermore would prevent aviators establishing they were over Switzerland, and therefore not over their bombing objective.

China Aid Group Talk to Briton

A delegation of the Washington Committee for Aid to China yesterday discussed British cooperation for halting shipments of war materials to Japan with N. M. Butler, Counselor of the British Embassy here.

Dudley Babcock, delegation spokesman, said that the United States and Great Britain "remain the most important suppliers of Japanese war materials." Without their aid Japan could not continue to prosecute the war, he asserted.

Other members of the delegation were Horace Truesdell, Henry H. Douglas and James W. Dickey.

Unemployment Expected to Reach New Low Here

If the present employment trend in the District continues through November and December, the number of jobless will reach the lowest figure in several years, Edwin W. Jones, director of the District Employment Center, predicted yesterday.

His report, released yesterday, revealed that 5,177 jobs were found in October, as against 3,871 for the same month last year, marking the twenty-sixth consecutive month in which placements have increased over the corresponding month the previous year.

It was pointed out that there is a shortage here of skilled craftsmen, experienced domestics, salesladies, stenographers, typists and other trained office workers. Unemployed here were urged to register at the employment center, 808 E Street Northwest.

Lodge Plans Bill To Eliminate Electoral College

Boston, Nov. 6 (AP).—Senator Henry Cabot Lodge, jr., Republican, of Massachusetts, announced tonight that as soon as Congress reconvenes he would introduce a Constitutional amendment eliminating the Electoral College and requiring that Presidential elections be determined by the vote of the people.

"The Electoral College is a relic of the past, which serves no useful purpose," Lodge said. "It makes it possible for a candidate with the popular vote to be defeated. In this, as in every other elective contest, let the people rule."

Cromwell's Wife Denied Seat, Too

San Francisco, Nov. 6 (AP).—Doris Duke Cromwell's millions were of no avail to her today in trying to get a seat on the China Clipper to Honolulu.

Pan-American airways has a first-come-first served policy and, when it became necessary to lighten the plane's load so it could carry more gasoline, Mrs. Cromwell and four other persons found their passages canceled.

Msgr. Corrigan Opens Catholic U. Drive in Richmond

Richmond, Va., Nov. 6 (AP).—The Most Rev. Joseph M. Corrigan, Litt. D., LL. D., rector of Catholic University, told several hundred members of the Catholic clergy and laity here tonight that the educational ideals of Catholicism must be held high as a bulwark in defense of American principles.

Bishop Corrigan spoke at a dinner sponsored by the Most Rev. Peter L. Ireton, Bishop Coadjutor of Richmond, to open formally a golden jubilee appeal for funds in support of the university. A quota of $30,000 has been set for this diocese.

Urging support of the university, Bishop Corrigan recalled that decades ago higher education began to divorce itself from religion and that Catholic University was established to meet the need for a university which would speak authoritatively on questions of education and Catholic culture.

Because "spiritual illiteracy has grown by leaps and bounds," he said, it is more important now than ever before to maintain and extend the work of Catholic University.

Soviet Reported Withdrawing Some Troops From Turk Border

Istanbul, Turkey, Nov. 6 (AP).—Soviet Russia was reported unofficially tonight to be withdrawing some of her troops from the Turkish-Soviet Caucasian frontier as a gesture of friendship for this country.

The same sources giving this information said also that Moscow and Ankara might soon open negotiations toward a new trade agreement.

Neutrality Pledged

Moscow, Nov. 6 (AP).—Russia's Moscow District Soviet marked the twenty-third anniversary eve of the Bolshevist rise to power tonight with a declaration of continuing Russian neutrality and armed vigilance.

"True to its policy of peace and neutrality," said the statement, "the U. S. S. R. will not participate in war. We must remember the international situation is full of surprises. Therefore, as Stalin said, we must keep the entire nation in a state of constant military preparedness."

President Michael Kalinin, of the presidium of the Supreme Soviet, indorsing this policy, declared "in this will be continued also our duty to the international proletariat."

The statements were issued as the Soviet Union, newly enlarged by territory from six neighboring countries, assembled delegates from its 16 constituent republics for the anniversary celebration.

Units of the Russian military machine and great columns of civilians will parade through Red Square tomorrow before Josef Stalin and other leaders in remembrance of the 1917 revolution.

Since the 1939 celebration, five new republics have been admitted to the union, the Karelian-Finnish, carved out of territory ceded by Finland after the Russian-Finnish war; the Moldavian, territory given up by Rumania under a Moscow ultimatum, and the Estonian, Latvian and Lithuanian, until last summer independent Baltic nations.

Moscow Ablaze

Just before the 1939 celebration the territory gained in the partition of Poland was absorbed into the White Russian and Ukrainian republics.

Delegates came bearing banners praising the "wise Stalinist peace policy" which had permitted so much expansion at the cost of comparatively little bloodshed.

Moscow was ablaze with bunting, Soviet slogans and huge portraits of Nikolai Lenin, leader of the 1917 coup, and of his successor, Stalin.

Off The Record

By Ed Reed

"That story you cooked up for me didn't fool my wife one bit!"

Regularly On This Page

DOROTHY THOMPSON. Miss Thompson's columns are published Mondays, Wednesdays and Fridays.

WALTER LIPPMANN. Mr. Lippmann's articles appear each Tuesday, Thursday and Saturday.

MARK SULLIVAN. His column appears each Tuesday, Thursday and Saturday.

ERNEST LINDLEY. His column appears each Monday, Wednesday and Friday.

BARNET NOVER. His analyses of foreign events also appear each Monday, Wednesday and Friday.

WESTBROOK PEGLER. Mr. Pegler's contributions appear daily on this page.

Views expressed by contributors to this page are those of the writers concerned. They do not necessarily represent the editorial opinion of The Post.

English Garnett Flannel Suits . . . $65

The English admittedly know their clothing. They are the world's best weavers and with first call on choice, Australian wools, they weave the world's best flannels. That's why a *Garnett Flannel suit is a part and parcel of every English Gentleman's wardrobe. We show them in single and double breasted models for men and young men.

*In spite of war conditions, the difficulty of ocean transportation, higher costs, war risk insurance, etc., we've maintained the same price as in past years, $65.

LEWIS & THOS. SALTZ INC.
1409 G STREET N.W.
DISTRICT 3822
NOT CONNECTED WITH SALTZ BROS. INC.

Back to Work

THE WINNER AND STILL CHAMP
Strides Into Four More Years

Associated Press Photo

While President Roosevelt placed the cornerstone for a new postoffice yesterday at Hyde Park, N. Y., and Wendell L. Willkie conceded his defeat in a congratulatory message to the President, stands for the first third-term inauguration were taking shape in front of the Capitol. The "Hill" was virtually deserted the day after election, with the exception of workmen raising the seats. The President will take his oath of office January 20 from the center platform, steel girders of which are shown.

Unbowed . . .

WENDELL L. WILLKIE
"No Ill Will Toward Anyone"

Open House . . .

1. **GEORGETOWN CHILDREN'S HOME** opened its doors to the public yesterday Members of the home's Penguin Club served visitors with tea. Mrs. W. B. Daniels got plenty of service from Catherine Woods, Dorothy Williams and Mary Williams

2. **"BUTCH"**—that's Bobby Wayne Tucker—showed guests he knew something about the miniature typewriter in the nursery

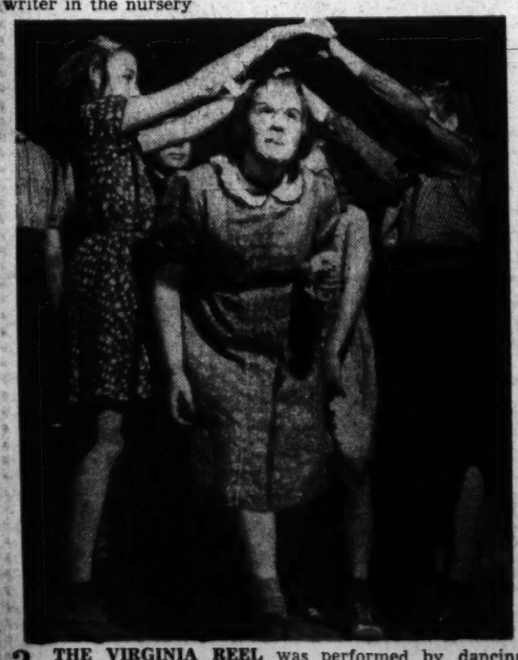

3. **THE VIRGINIA REEL** was performed by dancing youngsters for the visitors. Florence Utterbach is coming through the bridge formed by Mary Ellen Tucker and Iris Cornelius

Post Staff Photos

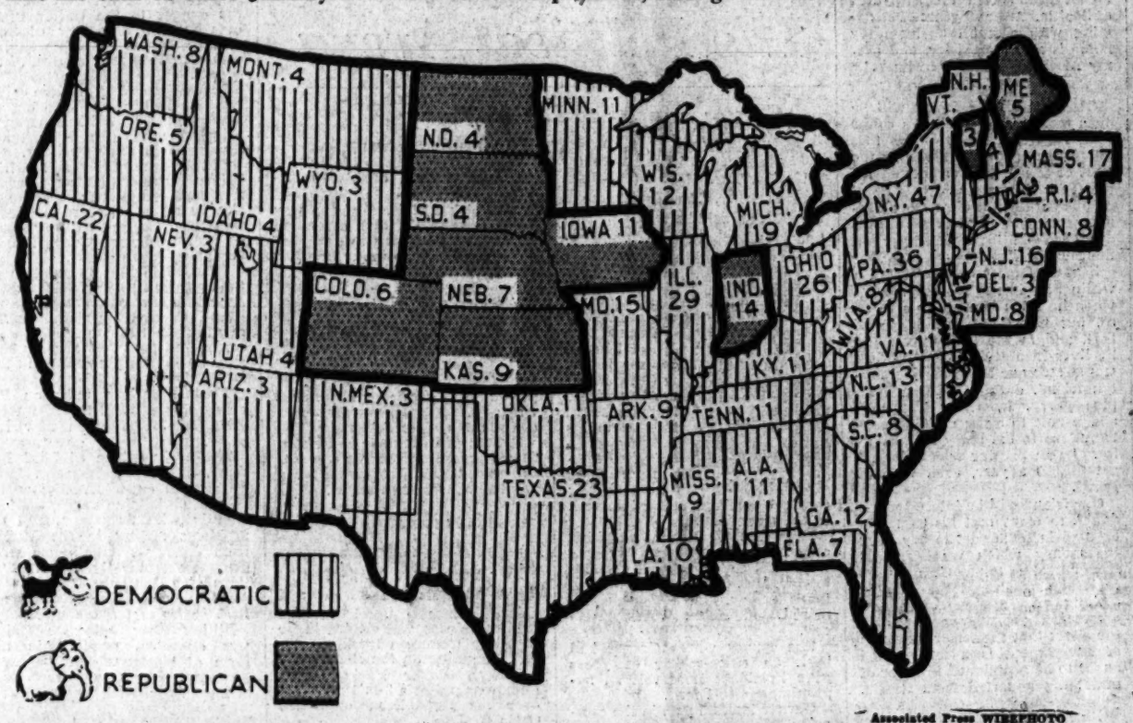

Associated Press WIREPHOTO

Electoral Map—Based on returns received as this edition of The Post went to press, this map gives a geographical picture of the Presidential election battle between Roosevelt and Willkie. The number of electoral votes each State commands is indicated beside its name. Legend at left shows which States went Democratic or Republican

Harris and Ewing Photos.

The Payoff—George Emmert bet on Willkie, so yesterday pushed a peanut with a toothbrush down F Street. Russell Baker (left), of Silver Spring, Md., whom Emmert bet, saw the payoff

By Torchlight

Associated Press WIREPHOTO

President Roosevelt—in high good humor—stood with his family early yesterday on the portico of his Hyde Park home and waved as neighbors marched past with torchlights and flags in a victory parade. Left-to right—The President, Franklin D. Roosevelt, jr., and his wife, Mrs. John Roosevelt and John Roosevelt, the President's mother, Mrs. Sara Delano Roosevelt, and the First Lady

A Woman's Washington

By Jean Brownell

THE THEATER has proved a postgraduate course in human relationships to Antoinette Perry, pioneer woman director who came to town for the opening of "Glamour Preferred" at the National. "I used to feel terribly, after working with an actor and polishing his performance to near-perfection, to relize he gave me no credit for his success," she says. "Now I know better; he's forgotten all about my help, and how can a person be grateful for something he's forgotten about? The same goes for a household where the wife contributes to her husband's success. Her job in that case is to make the man think he did it himself; if she receives gratitude for her help, she has failed."

She waves a protesting hand when she is asked how she bosses the men in the cast. "The trick—and every wife knows it—is not to let the actor know he is being bossed. If I plan to ask something of him, I prepare so far in advance that by the time the right moment comes the task seems inevitable. Another thing—I never make demands late in a rehearsal. The time for changes in lines—as for changes in children's routines—is early in the day when the cast is fresh and nothing seems too hard to tackle." Her two daughters, Margaret and Elaine, are both actresses, by the way; Elaine makes her debut in a small part in "Glamour Preferred."

Guests arriving for a party here recently were glad to see a white-jacketed colored boy standing before the house, ready to relieve them of their parking problems. Mentally complimenting their host on his thoughtfulness, they turned their cars over to the lackey and proceeded to the festivities. But after the party the owner of the newest and largest automobile discovered that his gas tank, filled a few hours before, was bone-dry; further, the mileage reading had shot up surprisingly. A post-mortem discussion led the guests to the conclusion that the lackey, who now was nowhere to be seen, had no connection with the host; he apparently was self-appointed for the purpose of collecting tips and choosing the likeliest looking car for his evening's joy ride.

STEINWAY
Pianos • Hammond Solovox • Organs
Radios • Records • Everything in Music
DROOP'S • 1300 G

ARNOLD GALLERIES
1329 G St. N. W.
Antique Jewelry, Silver Sheffield, Furniture, Mirrors, Brasses, Art Objects, Wedding Gifts

Blouses for Career Wardrobes

The business girl or coed whose wardrobe depends largely upon variety at a low cost finds blouses her first aid. Here are three to meet her varied needs, the two above of the office-to-cocktails class, the one at right a work-a-day blouse of blue and white striped cotton made like "his" shirt with pique collars and cuffs

Upper left is one of Yolanda's exquisite satin blouses, well tailored yet with the dainty drawn work associated with French "hand-mades." There is fine shoulder tucking and fagotting on collar and bodice. Upper right is a demure silk chiffon. The simple cardigan neckline is contrasted with full bishop sleeves

Stair-Climbing Made Simple By Efficiency

By Elizabeth MacRae Boykin

"Oh, that means another trip upstairs"—that's the old refrain you hear in the house with two floors. And no wonder . . . it takes time and energy to trot up and down stairs on a lot of unnecessary trips, time and energy that a lady with a house can much better use in other ways.

There's a technique of living in a two-story house, however, and the sooner it's mastered the pleasanter life is going to be. The first essential is to have two different sets of cleaning tools and supplies, one for each floor. And two step-stools . . . the one upstairs will probably save a broken bone or two, as it's such a temptation to climb on a chair rather than lug a step-stool up from downstairs, so don't think it's good economy to do without this extra. A laundry chute if possible is a boon. A good clock on each floor, preferably electric, should come under the head of "musts," and writing paraphernalia should be kept at hand on both levels. Not to mention a sewing basket for spur of the moment mending jobs whether you're up or down. And a small tool kit on each floor is invaluable.

But after all, a good percentage of the unnecessary trips are also unexpected. Many of these can be eliminated, or else several combined in one, by a little forethought. A lift-lid chest in the lower hall and another in the upper hall is a fine idea for accumulating stuff to go up or down.

Expectant Mother's Diet Listed At Cost of Only 34 Cents Daily

By Ida Jean Kain

The expectant mother must eat enough protective foods for two. Yet her diet, if carefully planned, can cost as little as 34 cents a day! These low-cost menus were worked out by the advanced nutrition students at Columbia University, under the direction of Dr. Clara Taylor, to include liberal amounts of vitamins and minerals without any appreciable increase in calories, so that the weight can be controlled during this period.

Here is a sample menu for one day: Breakfast, prunes, one ounce of oatmeal, two slives of whole wheat toast, one tablespoon of butter, one glass of whole milk, and one-fourth cup of evaporated milk for cereal and coffee. For lunch, cream of tomato soup prepared with one-half cup of tomatoes and one-fourth cup evaporated milk plus one teaspoon of flour and butter, an egg and lettuce salad, a cheese sandwich and a glass of whole milk. Dinner, three ounces of broiled beef liver, a baked potato, one cup of kale, two slices of whole wheat bread and two tablespoons of butter, one banana and one glass of whole milk.

Use Milk Freely

Let's analyze the day's diet so that it may be varied without affecting the quality. The liberal use of milk, cheese and vegetables furnishes the needed calcium and phosphorous. The inclusion of all whole grain breads and cereals, plus liver, makes the menu rich in vitamin B-1 and in iron. Since the baby must store iron, the expectant mother's diet should contain liver once or twice a week, an egg yolk, greens, lean meat and whole grains daily. In this particular menu, the vitamin C was supplied by the tomatoes, lettuce and banana, but it could be furnished in orange juice, grapefruit, pineapple and raw and cooked vegetables—although, of course, not so economically. To assure the full protective value of a diet, soda should never be added to vegetables while cooking, and the water of the cooked vegetables should always be utilized in soups. The butter, cheese, whole milk, liver and greens are the source of supply of vitamin A.

The complete protein, needed for the building of new body tissue, is furnished in the milk, eggs, cheese and lean meats, and these foods should also be used daily.

Cod Liver Oil Helps

Supplementary amounts of Vitamins A and D are furnished in cod liver oil. The addition of cod liver oil to the diet is particularly important during the winter months when there is less sunshine to provide Vitamin D. There is scientific evidence that babies born in October and November have better bones than those born in other months. This phenomenon is attributed to the summer sun and to the extra amounts of fruits and green vegetables which are available in the summer months. The bones of the fall babies have greater mineral density. From November onward, until June or July, the newborn are progressively worse in these two respects. To make up for the lack of sunshine, every expectant mother should have at least one tablespoon of cod liver oil daily. When necessary to curtail the calories, the Vitamin D can be taken in capsule form.

If you have need of the low cost pregnancy diet, please clip and save this article. The information is not available in leaflet form.

Teach Yourself To Play Piano

THE GIRL who can play the piano—she's discovered the invaluable secret that to get something in this world you have only to give something. Playing the piano, you give such pleasure to others that you're bound to win the attention you desire.

Learning to play the piano isn't difficult, either. With a chart you can quickly teach yourself notes and the keys and there's a short-cut method by which you can learn any popular tune in no time.

Your chart pictures life size the most commonly used part of the piano keyboard. Each key is numbered and with it is the note for that key as it appears on the music staff. Just slip your chart behind the piano keyboard and you'll grasp at once which key to strike for each note. You'll soon be playing music at sight.

But to dash off popular hits you don't have to play the sometimes difficult bass accompaniment. You can take a short cut, playing instead the simple chords indicated by the guitar diagrams on your music. Often you just repeat the same four or five chords throughout a piece.

Notice that the guitar diagrams with the music in our picture have symbols, D7 and G7, beside them. On your table of chords you'll find corresponding symbols with numbers. These are the piano key numbers on your chart, tell which keys to play.

All the chords you'll use are similarly worked out. Just pencil the numbers on your music, play the melody line with your right hand, the chords with your left. Soon you'll have quite a repertoire of hits, entertain at parties, dates.

Our 24-page instruction book, A SHORT CUT TO PIANO PLAYING, gives the life-size piano chart, a table of chords and six favorite tunes for practice. Explains musical terms, time values, flats and sharps. Size 8½ by 12 inches; just fits your piano rack.

Send 15 cents in coin for our instruction book, A SHORT CUT TO PIANO PLAYING, to The Washington Post, Home Institute, 100 West 19th Street, New York, N. Y. Write plainly your Name, Address and the name of instruction book.

Picking Melons

When selecting melons for prompt serving, see that they are slightly soft when pressed at the ends. Aroma, too, is a helpful guide. It should be most appetizing. With a little practice you can become a good melon picker.

Mary Haworth's Mail

Spaniard Defends Philosophy of His Countrymen, Regarding Marriage, Womankind; Explains Theirs Is Western Culture, Giving Much to Civilization

DEAR MARY HAWORTH: In your column of October 19, you discussed the problem of a girl whose "Spanish fiance has jealous rages in which he strikes and reviles her, yet she loves him to distraction." After telling you that she is "ill from conflict," she asked how to find peace.

I am a Spaniard and I wish to say something about your answer to her. I have no recommendations for the girl, as I think her case is hopeless. Neither do I have any defense to make of her fiance, since I have no sympathy for a man who would strike a woman and afterward fall on his knees before her in public to ask forgiveness—as if he were a character in a play!

My purpose in writing is to clear up an apparent misconception you have concerning the character of the Spanish people. This girls asks if the conflict comes of "East meeting West." Doesn't she know that the Spanish civilization is a Western culture? Her misunderstanding with the man is a personal, not a racial or cultural, matter. It is a plain case of temperamental incompatability.

Yet you say to her that it is a case of "darkness meeting light; of reason warring with passion; of civilization contesting barbarism." You say emphatically that "the longer she struggles to adapt him to her ways and beliefs, the more she exposes herself helplessly to the malignant mesmeric influence of his brute magnetism and Dark Ages philosophy." With these statements I disagree. I dispute your concept that it is barbarous of a man to require respect and obedience from his fiance or wife. It seems to me this is a reasonable expectation;—although the man in her case may be a brutal, irrational individual.

Take away from the history of the Spanish people that "Dark Ages philosophy" and that proud passion which you decry, and the civilized world would be left without a Cervantes, a Calderon, a Velasquez. Perhaps even the continent of America, of which all Americans are justly so proud, would not have been developed into the great country it is today. There are other great names adorning the past and present history of Spain, to prove that we are not barbarians and that our civilization does not belong to the East.

Our character and our philosophy, even our beliefs concerning marriage and womanhood, may differ from yours; but that difference is not necessarily to our discredit. If I am wrong in my interpretation of your remarks, I apologize for misunderstanding. But your answer, at best, seems to cast doubt upon us and our attitude toward women. I would appreciate your insertion of this letter in your column,—not as coming from the writer, but as representing the views of a group to which he belongs.

SPANIARD.

Sorry if Remarks Were Misconstrued

DEAR SPANIARD: I am happy to comply with your request to publish your letter, and I am sorry if my remarks to the troubled girl were construed by any reader as casting aspersions upon the Spanish race. You refer to her fiance as behaving "like a character in a play." I appraised him, if you recall, as a "vaudeville-type Latin Lover,"—which suggests that we are in agreement regarding the essential significance of his performance. I am sure all sensible minds are aware that every race produces its noble as well as its reprehensible citizens,—and fully realize that the former are not to be damned for the latter's shortcomings.

M. H.

Mother Held Accountable For Girl's Betrayal

DEAR MARY HAWORTH: I think you missed the point in your discussion of "Unhappy's" problem in your column of October 30. This teen-age girl, "who has never been allowed to go out with boys unless accompanied by her mother," tells of meeting a boy by stealth all last summer, only to be betrayed and abandoned by him, eventually. Now he cuts her dead on the school ground, and she can't understand it. You advise her to hold her head high and pass him by.

But what of her real problem—the problem of adjusting her whole life to suit her mother's domineering interference? How can the girl expect to lead a normal social life if her mother insists on tagging along with her beaux? Where is the boy who will walk with her in the park in the cool of the evening? Or invite her to the corner drugstore for a coke and a talk?—if mother insists on tagging along?

Doesn't this mother know that teen-age youngsters must have some happy-hearted freedom from surveillance? That even an older brother or sister in a teen-age group can cramp their most innocent laughter and fun? Don't your own case histories prove that usually it is the girls most fanatically supervised who get into tragic emotional mix-ups?

Now that this girl has met with grief, how can she keep her chin up while left out of all the interesting parties, dances, "gang meetings," etc.? She has no intimate other than her inquisitorial mother, and dear mama can't stick at her elbow while she's at school. Thanks to mama's interference, the popular girls probably regard her as a dud; and even if they liked her, they couldn't ask her to their parties and get her a beau, because they'd have to ask mama, too.

Just so long as this girl's mother continues to mess up her life, so long is she going to be "unhappy." Hasn't this mother any friends her own age, any hobbies, any social duties to occupy her time and thoughts while her daughter is making a life for herself with her contemporaries? I wish there was some way of reaching this mother and showing her the hideous harm she is doing her child.

ANOTHER MOTHER.

An Oft-Stressed Point; But Still Apropos

DEAR A. M.: Frankly, I did not (in my own mind) "miss the point" which you here emphasize. But it is one I have discussed so often (at the expense of arousing an alarmed reaction from many hidebound parents) that I deliberately confined myself, in this instance, to a straightaway consideration of the girl's simple questions as to how to behave in the face of the boy's unkind conduct.

Yet I am grateful to you for focusing attention upon this angle of the girl's problem. Because I agree with you (and the records seem to prove) that "the girls most fanatically supervised" are those most susceptible to "tragic emotional mix-ups."

M. H.

Miss Haworth will be glad to help you in solving your problems. Write her in care of The Post Women's Page.

Beauty Secrets

By CAROLYN ABBOTT.

Special Sales Lower Cosmetic Bill

DID YOU ever gaze longingly at the gleaming rows of cosmetic jars on the store counters, then disconsolately walk away because the price seems too much for your limited budget? Did you then feel that if you could just afford a bottle of this or that, you could be as lovely as you desire? If this is your experience, you should watch for the end of the seasons or yearly sales on various products. Nearly all cosmetic manufacturers, in cooperation with local firms, put on special sales from time to time. Some give reduced prices two or three times a year, others give one big promotion sale only once a year.

This week there is a special offer (that comes but once a year) on a group of fine beauty preparations. A local store is now offering a selection of 16 different preparations made by an internationally known cosmetic manufacturer. From this roster of items at special introductory prices, you may choose your favorites—face powder that clings and clings, superfine skin cream with a rich jasmine scent or Cologne de Markoff for a shower of liquid flowers. Many of these are newly packaged in unique bottles, with the net contents increased to 3 fluid ounces instead of the usual 2.

Wallpaper Inspires Cottons

Wallpaper prints are inspiring many new dress cottons, and why not, pray tell. Some of America's best designing talent has been going into wallpaper patterns these past years.

When Colds "Go Down"
Get After Distress Improved Vicks Way

If a cold has "gone down," causing coughing, muscular soreness, or irritation in upper bronchial tubes, see what a "VapoRub Massage" can do for you!

With this more thorough treatment, the poultice-and-vapor action of Vicks VapoRub more effectively PENETRATES irritated air passages with soothing medicinal vapors ... STIMULATES chest and back like a warming poultice or plaster ... STARTS RELIEVING misery right away! Results delight even old friends of VapoRub.

TO GET a "VapoRub Massage" with all its benefits—massage VapoRub for 3 minutes on IMPORTANT RIB-AREA OF BACK as well as throat and chest—spread a thick layer on chest, cover with a warmed cloth. BE SURE to use genuine, time-tested VICKS VAPORUB.

When you think of breakfast think of
HARTLEY'S IMPORTED ORANGE MARMALADE
AT ALL GROCERS
Full Pound Net
By the makers of HARTLEY'S JAMS
R. U. DELAPENHA & CO., Inc.
57 Laight St., New York

Spund's Market Inc.
WHERE Quality COUNTS
3423 CONN. AVE.
WO. 4400

WE TAKE PRIDE
in offering a limited supply of unusually fine Wines & Liquors.
BALLANTINE, 36 Years Old
BALLANTINE, 20 Years Old
BALLANTINE, 17 Years Old
HEDGES & BUTLER, SCOTCH 15 Years Old
HEDGES & BUTLER VIEUX, Distilled 1898, in The Wood 30 Years
CHAT d YQUEM, 1926
CHAT d YQUEM, 1929
POL ROGER, 1926
POL ROGER, 1928

CALL THE FLOWER SHOP
Belmont Gardenias, each...35c
Violets, bunch, 49c
Carnations, dz., 69c
Roses, dozen, 48c

N. Y. Prime Beef Rib Roast 35c POUND
Genuine Smithfield Razor Back Ham 45c POUND
Minnesota Long Grain Wild Rice 39c POUND
New Florida Juice Oranges 19c DOZEN
Fancy Snow White Mushrooms 19c POUND

WO. 4400 FOR FAST DELIVERY

m. pasternak
1219 Conn. Ave.

"This Afternoon
I must look my loveliest"

Dresses . . . flattering, simple and elegant. To give you faultless grooming for those important club meetings, luncheons at Pierre's, impromptu dinners. We show one from our brilliant collection: a lavalliere of bright pleated silk jersey frames the throat. Exquisite bead-embroidery enhances it. In black crepe, an afternoon frock as graceful and courtly as the lovely Louise La Valliere herself. Sizes 34 to 42.

79.95

Outfitters To Gentlewomen Since 1903

Diplomatic Set Agog With Shake-up Rumors

Tea-Table Gossip Buzzes as Kennedy Lunches With Welles; Reports Say Latter May Be Next Envoy to Britain

By Hope Ridings Miller

A LUNCHEON TWOSOME at the Mayflower yesterday gave rise to a renewal of rumors floating freely over Washington tea and dinner tables the past few weeks. When Ambassador to Britain Joseph Kennedy and Undersecretary of State Sumner Welles walked into the dining room and were ushered with much fanfare to a secluded table, a pin-drop silence pervaded luncheon parties all over the place. When the hum was resumed, you had only to keep your ears open to pick up gossip on all sides.

HOPE RIDINGS MILLER

Frangments, collected here and there, piece themselves into a story that may be responsible for a casual remark I heard at tea the other day. Two official hostesses, heads together, were talking muted tones. Presently, as one turned to put her cup on the table, she said in a louder voice, "But you know Mathilde Welles won't want to go to London, and I wouldn't be surprised if—"

Then the conversation buzzed back to whispers once more.

That fragmentary bit of talk didn't mean much to me at the time. But it has a distinct connection with a chain of gossip making the rounds recently and being repeated over more than one table yesterday as Mr. Welles and Mr. Kennedy lunched together.

Hostesses 'Reassign" Diplomatic Posts

So in case you want to be "in" on what society's talking about, now that the election is over, here are the latest rumors:

If Kennedy resigns, there's a good chance Welles will be appointed our next Ambassador to the Court of St. James's.

If Welles does go to London, who will replace him in the State Department? Well, tea-table talk is giving that appointment to William Bullitt. The latter, so "they" say, has turned down the London post. Wants to keep his daughter, Anne, in this country and wants to stay with her.

Rumors also have it that Bullitt has long had his eye on Secretary Hull's post, but that Hull has decided not to resign, so the second job in the department is the next best thing.

Anyway, a shake-up in the State Department seems to be in the cards, and the recent promotion of Laurence Duggan is but the beginning of a series of headline changes. That, too, is gossip. But where there's so much smoke . . . well, you know the rest.

CAPITAL CALENDAR: Mrs. J. Butler Wright will entertain at dinner tomorrow in her apartment at 2029 Connecticut Avenue . . . Mrs. Randall Hagner has planned a small dinner for November 15, before the second meeting of the Friday Supper Club . . . That widely feted pair, the American Minister to Latvia and Mrs. John Wiley will be guests of honor at a luncheon to be given tomorrow by Mrs. Alfred Klieforth. Her husband, incidentally, is a Foreign Service officer stationed at Cologne . . . Miss Lydia Loring will be hostess at a cocktail party today, and Mrs. Carlton Holdredge will have a few friends in at tea-time Monday afternoon for Mrs. Charles S. Bromwell.

TRAVELOGUE: The Commandant of the Navy Yard and Mrs. George Pettengill left yesterday for New London, Conn., where Mrs. Pettengill will christen the S. S. Gar today. They'll be back in town on Monday . . . Lady Bradford Leslie and the Countess de Castellane will be in New York for a few days. They'll attend the opening of the National Horse Show at Madison Square Garden tonight, and then go on to the Bundles for Britain ball . . . David Cohn, the author, who came to town Tuesday for a brief visit and attended the Langhorne-Jones dinner and later George Abell's party that night, left yesterday for Atlanta. He's going down to gather material for a magazine article.

Party Scheduled For Kitty Hill, Ellen Flowerree

Miss Kitty Hill, debutante daughter of Mrs. Hiram Bingham, will share honors with Miss Ellen Hewes Flowerree at a cocktail party to be given next Wednesday from 5:30 to 7 by the latter's uncle, Clarence Hewes. The party will take place at Mr. Hewes' home on Massachusetts Avenue and guests will include mostly members of the younger set.

Miss Hill will be presented to society at a reception on the afternoon of November 29 at the home of Mr. and Mrs. Bingham. Miss Flowerree, who made her debut here last season, will join her uncle on Monday.

Mr. and Mrs. Ide Give Luncheon

Mr. and Mrs. John J. Ide entertained at luncheon yesterday at the Carlton. Their guests included Mr. and Mrs. Lewis Clark, Miss Carolyn Nash, Orme Wilson and Clarence Hewes.

Mr. Ide, who is an aviation expert, recently came to Washington to work on the National Advisory Committee for Aeronautics. He and his wife are making their home at the Mayflower.

Marjorie Wallington Becomes Bride of Lieut. Howard Penny

Harris & Ewing.

LIEUT. AND MRS. HOWARD WILSON PENNEY

The Rev. Henry R. Westcott Marries Couple In Walter Reed Chapel; Father Gives Away Bride Who Was Gowned in White

Walter Reed Memorial Chapel was the scene of a wedding of wide interest yesterday when Miss Marjorie Wallington, daughter of Lieut. Col. Edward C. Wallington, became the bride of Lieut. Howard Wilson Penney, son of Mr. and Mrs. William G. Penney, of Big Beaver, Mich.

The Rev. Henry R. Westcott officiated at the 3 o'clock ceremony. Given in marriage by her father, the bride wore a frock of bouffant white taffeta, fashioned with a sweetheart neckline and puffed sleeves terminating just below the elbow. Her short tulle veil fell from a tiara of orange blossoms, and she carried a bouquet of white gladioli and gardenias.

Mrs. A. D. Starbird, of West Point, N. Y., was matron of honor and her sister's only attendant. Her frock of turquoise taffeta was made with a full skirt and a fitted bodice, and worn with a wine-colored hat. Her bouquet of daisy chrysanthemums featured shades ranging from pale pink to dark red.

James J. Freer, of Detroit, was best man, and ushers included Lieut. William Williams, Lieut. Raymond Clock, Lieut. Thad Nosek and Lieut. Robert Pfeil, all of Fort Belvoir.

Following the wedding, Lieut. Penney and his bride left for a motor trip to Michigan. For traveling, Mrs. Penney wore a frock of gray-blue wool, trimmed in dubonnet, and dubonnet accessories.

The couple will make their home at Fort Belvoir, where Lieut. Penney is on duty. He is a graduate of the United States Military Academy.

Out of town guests at the wedding included the bride's brother-in-law, Capt. A. D. Starbird, of West Point, N. Y.; two sisters of the bridegroom, Mrs. R. C. Welch, of Royal Oak, Mich., and Miss Ruth Penney, of Big Beaver; and John Reynolds, also of Michigan.

Reception Planned For Mary Betts

Col. and Mrs. Thomas Jeffries Betts have selected Tuesday, November 12, as the date of a reception they will give in honor of their debutante daughter, Miss Mary McIntire Betts.

One of the most attractive of the debs, Miss Betts is also a member of one of the oldest Virginia families. She is a great great granddaughter of Thomas Jefferson, and her mother, the former Miss Elizabeth Randolph, was herself a belle as a Virginia debutante.

Audrey Cowan to Attend U. of Va. Festivities

Miss Audrey Cowan, debutante daughter of Mr. and Mrs. Cecil M. Cowan, will go to Charlottesville, Va., this week-end to take part in festivities at the University of Virginia.

Miss Cowan will make her debut at a luncheon her mother will give for her November 29 at Hotel Twenty-four Hundred.

Tea to Honor Triplet Daughters of De Boyd

Miss Meredith Howard entertained at tea yesterday in honor of the talented triplet daughters of the Ambassador of Panama and Senora de Boyd. They are Senoritas Mildred, Edith and Elena de Boyd. The party took place at the Wardman Park.

The triplets will open today in a program of South American dances at a local theater.

Rachmaninoff Holds Audience Spellbound

Pianist Gets Many Curtain Calls; Boxes Filled With Notables

By Elizabeth Henney

Surely, it was one of the Muses, though named Sergei Rachmaninoff, who drew from the keys of a piano last night the soul of music and poured it pulsating into the hearts of his audience. No expert am I to judge of his mastery of technique, but I heard the music speak, hushed and throbbingly through an undertone of violins and saw an utterly silent audience of thousands in Constitution Hall, listen with tears in their eyes. For it spoke to them of beauty and quietness and peace, for which the whole world has such deep need now. And when it was through, the music and the message, they called him back again and again with thunders of applause.

It was the opening night of the tenth season of the National Symphony Orchestra, with Hans Kindler conducting, and all of Washington's music lovers, from the top hat and tiara group to sailors in uniform, were there to form the full house audience.

Boxes for the evening were filled with notables from the official, diplomatic and residential groups. A flurry of excitement marked the early part of the evening, for Mrs. Roosevelt, who returned to Washington last evening at 5 o'clock, had indicated she might attend, though unable at the last minute to do so.

Miss Boardman Among Early Arrivals

Among early arrivals was Miss Mabel Boardman and her party. Regally gowned in wine velvet and sable, Miss Boardman was accompanied by Winthrop Crane, Stephen Morris and Secretary of the British Embassy H. A. C. Rumbold and Mrs. Rumbold, the latter setting off her blonde hair with a brilliant red velvet wrap.

Also arriving well ahead of the scheduled hour was the party of Mrs. Edwin B. Parker, which included Justice and Mrs. Harlan Fiske Stone, Mrs. Tracy C. Drake, of Chicago, and Louis Hertle.

Baron C. G. W. H. van Boetzelaer van Oosterhout, newly arrived Minister Counselor of the Netherlands Legation, and Baroness van Boetzelaer were guests of Mrs. Walter Bruce Howe in her box last evening. The Baroness was gowned in royal blue, fashioned with an intricate design of gold pailletes and varicolored brilliants around the collar of the gown. Mrs. Howe wore a gown of black, star-sprinkled in gold.

Mrs. Lawrence Townsend, whose morning musicales feature Washington's social season annually, occupied her box with a party of guests, including Mrs. Reginald de Koven, Capt. and Mrs. Thomas West Hammons, jr., Miss Sheila Morrison-Bell and Rastko Petrovich, first secretary of the Yugoslavian Legation.

Many Box Holders Attend With Guests

Others who occupied boxes for the opening concert were Mr. and Mrs. L. Corrin Strong, with their guest, Mrs. Marion Warburg; Mrs. Walter R. Tuckerman, Mrs. Ralph Worthington, Mr. and Mrs. Philip Leslie Graham, Mrs. George Hewitt Myers and her guests, Mr. and Mrs. John Rowland Hill, Mrs. James Clement Dunn, Mrs. M. Webster Dawley, and Dr. and Mrs. William McClellan with their guests, Mr. and Mrs. H. L. Rust, jr., and Miss Jeannette M. Francis.

With Mrs. Mary Winslow was a party which included Senorita Anna Rosa Martinez de Guerrero, and Miss Maria Fernandez, both of Argentina, and in a box with Miss Alice J. Clapp were Mr. and Mrs. Harry Grant Meem and Mme. Blanca Renard.

Others noted in the foyer during the intermission included the Minister of Czecho-Slovakia and Mme. Hurban, the Counselor of the German Embassy, Hans Thomsen and Frau Thomsen, the Minister of Yugoslavia and Mme. Fotitch, Robert Parsons escorting Miss Eugenia Merrill, daughter of Mr. and Mrs. Keith Merrill; and Miss Stellita Stapleton, who topped her grey crepe gown with a silver fox jacket and an orchid corsage.

Miss Nancy Weller was noted, as were Mr. and Mrs. Mark Sullivan, jr., Mme. Pierre Benech, Mrs. Henry Rowland, and hundreds more.

English Speaking Union Officers to Be Honored

The Washington branch of the English Speaking Union will give a dinner on Friday evening, November 15, for national officers of the Union.

Sir Willmott Lewis will speak, and Dr. James R. Angell, national president, will preside.

About the Town

with Dudley Harmon

EVER SINCE summer there has been wide speculation as to whether changes would take place at the French Embassy under the new regime. One of the first members to be switched to another post is Capt. Pierre Benech, who has been ordered to Martinique. Mme. Benech and the two little girls will probably follow later.

DUDLEY HARMON

The other afternoon Capt. and Mme. Benech entertained at cocktails to introduce the former's successor as Naval Attache, Capt. Bourgoing, and Countess Bourgoing. In the war the captain headed a destroyer division, commanding the Bordelais, which escaped to a French port from the English. Capt. and Countess Bourgoing and their three young sons arrived just the other day by boat from Europe.

• • • •

THE CAPTAIN'S assistant, also newly arrived, is Lieut. Charles-Henri de Levis Mirepoix, and he was at the party too. A naval aviator, he was in the war, but said he was "fortunate enough not to have to fight against the British."

The Beneches have made many friends among Washingtonians and their departure will be much regretted. At their party the other day their two little girls appeared, both dressed alike, and, according to their proud father, speaking "perfect American."

Capt. Benech told me that Lieut. Etienne Sicard, who was here recently, has left for the Orient. The young lieutenant just barely escaped with his life when his ship, the Bretagne, was blown up in an encounter with the British off the African coast. His account of his dramatic experiences recently appeared in a national magazine.

• • • •

HARDLY ANY French party in Washington is complete without Mrs. R. H. Dunlap, who the other day wore a silver fox cape with her black dress. She is continuing to send aid to the citizens of the little French town where she owns a house—and her aid has so far successfully reached its destination.

Capt. and Mrs. Ellis Stone were there. He was Naval Attache at our embassy in Paris until last year. His wife, who is Grace Zaring Stone, the novelist, was in black with a dashing hat of coq feathers.

Rear Admiral and Mrs. John Tower arrived in evening dress, enroute to a dinner. Others present included Countess Lasocka, M. and Mme. Charles Lucet and Capt. and Mrs. O. C. Badger. The Counselor of the Embassy, Jacques Truelle, came in late. He has been named minister to Rumania, but doesn't yet know when he will leave.

• • • •

NOT ONLY has the staff of the Dutch Legation practically tripled since the Netherlands was "protected," but various Dutchmen have been visiting Washington en route to other places. One of them is M. J. van Schrevan, who was until recently charge d'affaires of the legation in Venezuela. He is awaiting appointment to another post, but if he is not named to one, will go to Canada to join a group of his countrymen training to fight with the British. Mr. Van Schreven at one time was consul in Calcutta and from there went on an expedition to Tibet. With one other white man, he crossed the Himalayas on foot—and incidentally, on a shoestring, as he had to pay for the expedition out of his own funds and was obliged to do it as cheaply as possible. The United States is practically the only country in the world which Mr. van Schreven had never before visited.

• • • •

AT MME. ESPIL'S tea the other afternoon for Senora de Guerrero, Mrs. Richard G. Casey, wife of the Australian Minister, brought along Mrs. Alan Watt, whose husband just arrived to be counselor. Mrs. Casey is a talented painter, but confesses that Washington life is so hectic she hasn't yet finished one picture she began six months ago.

Edith Miller Is Engaged

Mrs. Edith Covelle, of Pittsfield, Mass., formerly of Bangor, Me., has announced the engagement of her granddaughter, Miss Edith H. Miller, to Lieut. Maurice B. Hinman, son of Mr. and Mrs. Wilbur S. Hinman, of Falls Church, Va.

Miss Miller attended the University of Maine and received her B. S. degree at Simmons College. She also took graduate courses at Columbia College. Before going to Pittsfield, where she is head of the Home Economics Department at Miss Hall's School, she was on the faculty of House in the Pines, Norton, Mass.

Lieut. Hinman was graduated from the United States Naval Academy at Annapolis and Rensselean Polytechnic Institute. He is now serving at Harvard University as assistant professor of naval science and tactics of the Harvard R. O. T. C. naval unit.

Morrises Fete Chilean Envoy, Sra. de Cabero

Guests of Honor Plan to Sail Soon For Their Homeland

Having lost the way to the Colombia Country Club, the Chilean Ambassador and Senora de Cabero were about an hour late for the party given in their honor by Mr. and Mrs. Edgar Morris yesterday afternoon between 5 and 7 o'clock.

However—honor guest or no—the affair was in full sway by the time the Caberos arrived. From a bar, complete with brass rail, guests ordered highballs or cocktails. A large buffet table was filled with food—including man-sized ham sandwiches, anchovy-stuffed olives, shrimp, and the like.

It was hail and farewell for the Ambassador and Senora de Cabero. After a whirl of parties they plan to sail shortly for their homeland, as the Ambassador is retiring. Senora de Cabero looked stunning in a cocoa brown crepe ensemble and a wide brimmed felt hat trimmed in pheasant feathers. Mrs. Morris had chosen a trim navy blue ensemble edged in turquoise. Her matching hat was bonnet shape and she wore red-tipped white orchids.

Early arrivals were Gen. and Mrs. Albert Lyman Cox. Mrs. Uline Hill and her pretty daughter, Miss Patricia Hill, looked more like a sister than mother and daughter. Pat wore a three-quarter length silver fox thrown over her smart ensemble. Mrs. Hill wore a smart twisted turban of pumpkin color. Col. and Mrs. Frank Morrow chatted with Lady Bradford Leslie, who left later for New York.

Mme. Hurban, wife of the Minister of Czecho-Slovakia, dropped in for a short while to pay her respects to the departing Ambassador and his wife. The Naval Attache of the Brazilian Embassy and Senhora Araujo were there. Senhora de Hasslocher, wife of the Commercial Counselor of the Brazilian Embassy, was accompanied by her son, Ivan.

Mr. and Mrs. Henry I. Quinn were accompanied by their daughter, Miss Ruth Quinn, who has just returned from a brief stay in Florida. Mrs. Thomas Dawson was there with her daughter, Miss Lolita Dawson. Still others there were the Charge d'Affaires of Germany and Frau Thomsen, Mrs. Walter Tuckerman, Mr. and Mrs. George Belic, Mrs. J. J. Mack, Mr. and Mrs. Joshua Evans, jr., Mrs. William N. Doak, the Minister of Costa Rica, Don Luis Fernandez; the Minister of Honduras and Senora de Caceras, Mrs. M. Robert Guggenheim, the Commercial Counselor of the Chilean Embassy and Senora de Campbell and their daughter, Senora de Butendieck, and the Minister of Thailand and Mme. Seni Pramoj.

Notes of Society

Official and Residential

Mrs. Roosevelt will hold a press conference this morning at the White House.

The Postmaster General and Mrs. Frank Walker will arrive in Washington late today and will open the apartment at the Wardman Park which they recently leased.

Mrs. Parker West will entertain on Friday from 4 to 6 in her apartment, 2101 Connecticut Avenue, at the first of a series of small teas.

Lieut. and Mrs. John G. Simpson, of Wheeler Field, Honolulu, announce the birth of a son November 2. Mrs. Simpson is the former Miss June Barnsley, of Olney, Md., and Lieut. Simpson is the son of Mr. and Mrs. R. H. Simpson, of North Chevy Chase, Md.

Mrs. Walter W. Boon, wife of Lieut. Col. Boon, U. S. A., arrived here recently for a lengthy stay and has taken an apartment at the Wardman Park. Lieut. Col. Boon is in command of an army transport.

Mrs. William F. Hayden, of Denver, Colo., the former Miss St. Clair Okie, of Washington, is spending a few days at the Mayflower before going to New York to join her son, John Okie Hayden. Mrs. Hayden has been visiting for a month in Georgia and Florida.

Mrs. Marie Wigginton, formerly of Winston-Salem, N. C., has come to Washington to spend the season. Mrs. Wigginton has had several songs and poems published.

Mr. and Mrs. Frank M. Russell, who spent the early autumn at their country place in Maryland, are in Washington for the winter and have opened their apartment at the Wardman Park.

Mrs. Lester Neuman is spending a week in Northampton, Mass., visiting her daughter, Miss Alice Neuman, a student at Smith College. Mrs. Neuman will also stay in New York en route home.

Mr. and Mrs. Robert Harris, of Pittsburgh, are in Washington to visit their son-in-law and daughter, Mr. and Mrs. Joel Kaufmann.

Mr. and Mrs. Ashton C. Jones have returned to their home in Arlington after a week's motor trip in Virginia and North Carolina.

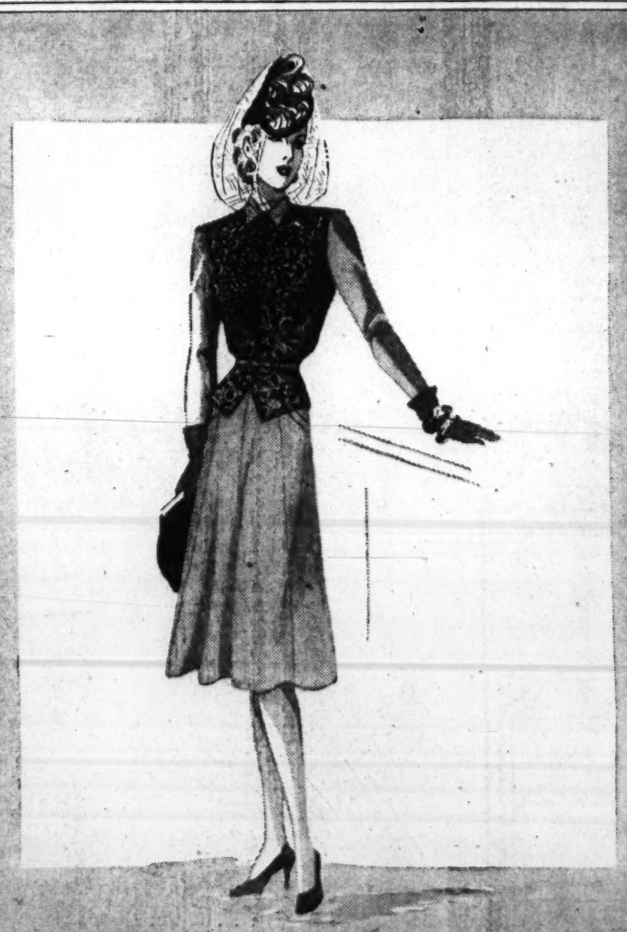

Hattie Carnegie

Chamois gold wool with black persian lamb lace (cotton and rayon). Carnegie's stunning dress for afternoon events and dinner in town. $195.

Third Floor.

Julius Garfinckel & Co.

F Street at Fourteenth

Special Purchase

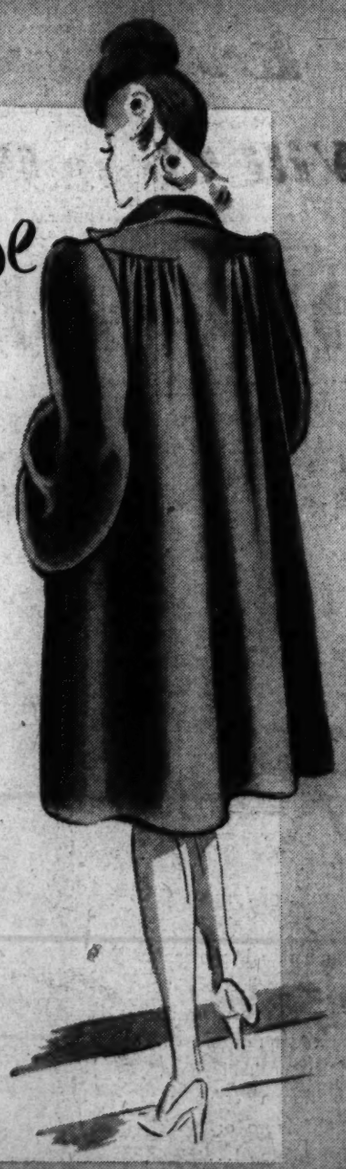

SHEARED BEAVER

Beautiful sheared Canadian beaver coat, swagger style with yoke back. Supple manipulation of skins and expert tailoring make this model outstanding in our fine beaver collection at $495. From a superb group of luxurious fur coats at distinct price advantages in our special purchase.

Fur Salon, Second Floor.

Julius Garfinckel & Co.

F Street at Fourteenth

J. C. R. S. Has Annual Donor Luncheon

Underwood & Underwood

Mrs. Maurice L. Bernstein (left), chairman of the annual donor luncheon of the Jewish Consumptives Relief Society, attended by 900 guests yesterday at the Mayflower Ballroom, is photographed with the Rev. Dr. Maurice S. Sheehy, of Catholic University, guest speaker, and Mrs. Nathan N. Wallack, president of the society

900 Persons Attend Donor Luncheon Here

By Jessie Ash Arndt
The Post Club Editor.

More than 900 members and guests yesterday attended the annual donor luncheon of the Washington Chapter of the Jewish Consumptives' Relief Society. It was held in the Mayflower Hotell ballroom with Dr. Maurice S. Sheehy, of Catholic University, as guest speaker.

Dr. Sheehy commended the organization for its work in support of the sanatorium in Denver and the fact that the institution, although established and maintained by the Jewish organization, cares for patients of all denominations.

He stressed the great need for racial and religious tolerance and for national unity. He also talked on the war in Europe and recounted his experiences in bomb shelters in London during the time he spent in England after the air raids began.

The musical part of the program was provided by Sylvia Kaplowitz and her "Accordionettes"—Leona Marans, Gertrude Betts, Shirley Gold, Dorothy Williams, Toni Charuhas, Harriet Okun, Verona Fulton and Pauline Blundon.

Mrs. Nathan Wallack, the president, presided, and Rabbi Solomon Metz offered the opening prayer.

Mrs. Maurice Bernstein, executive chairman of the luncheon, reported that $4,200 had been cleared, an amount which will be sent by the local chapter to the Denver institution. There are now eight patients from Washington there, and two more applicants who are being considered. As the cost per patient is $1,000 a year, the local chapter of the J. C. R. S. considers it is relieving the welfare burden of the District to that extent by its support of the sanatorium, said Mrs. Bernstein.

Zontians to Give Dinner Tonight

Zonta week, a celebration marking the twenty-first anniversary of the founding of Zonta International, will be observed tonight with an intercity dinner at which the Zontians of Frederick, Md., will be hostesses.

The local club and those from Hagerstown and Annapolis will be entertained. Miss Mabel Strider, a past president of the Washington club, will preside at a forum devoted to the history and aims of the organization.

America's Finest Value
KIMBALL PIANOS
W. W. Kimball Co., 721 11th St. N.W.

See for Yourself Why our Customers ask Continuance of This Sale!
500 Hats at $1
Values to $7.50
Rest of stock, which comprises 2,500 hats, reduced from 30% to 50%—Values to $18.50
Come early for pick of selections
Remodeling and reblocking by experts
Millicent's
INDIVIDUAL
1001 CONNECTICUT AVENUE
Open every evening till 9 p. m.

Erlebacher
1210 F St. N.W.
Will Close Out!
A Group of New Fall and Winter Erle-Maid
DRESSES
Reduced to two compelling, low prices
$8.50 Two Groups $12.50
Originally $14.95 to $25.00
All are brand new this season, fine crepes, woolens, jacket frocks, velveteen jackets over wool dresses, street, sports, afternoon, dinner and evening gowns. Blacks, and colors. Sizes for women and misses. (Third Floor.)

lamps
gift items
fine furniture
electric appliances
ELECTRIC FIXTURES
catlins
1334 NEW YORK AVE. N.W. NA. 0182
Since 1895

Woman's Club From Virginia Visits Capital

Highland Springs Group Greeted By Mrs. Daniel

Members of the Highland Springs (Va.) Woman's Club came to Washington yesterday on a visit to the headquarters of the General Federation of Women's Clubs and a sightseeing tour of the Capital.

They were received at the headquarters, in the absence of Mrs. Saidie Orr Dunbar, national president, by Mrs. Ernest Humphrey Daniel, president of the District Federation, and Mrs. Walter W. Husband, of the District, chairman of the headquarters and house committee. These Washington hostesses took them through the building showing them the various departments of the General Federation which serve the affiliated clubs throughout the country.

Mrs. Husband and Mrs. Daniel also joined the visiting club women for luncheon at the Iron Gate Inn.

From headquarters, the party went to the White House and from there to the Capitol, the Pan American Union, the National Cathedral and to Arlington for the lowering of the flag.

Juniors Hear Charity Talk

Provisional members of the Junor League were addressed at their meeting yesterday morning by Senora de Martinez Guerrero of Argentina, chairman of the Inter-American Commission of Women.

Senora de Guerrero told of the work of women in social service in her country, explaining how they direct all of the 3,000 social service organizations there. Charitable work rather than politics has occupied their time and interest for the past 100 years, she said. About 50 per cent of the funds for the support of the welfare organizations is from the government and the rest is raised by private subscription.

This plan, she believes, is better than having it all under the government, as the work can be done by volunteers rather than by paid employes. Staff members as well as board members, except those of whom technical knowledge is required, are also volunteer workers, she said.

Program Funds To Aid Britain

A brilliant program featuring prominent speakers and guest stage stars contributed to the success of the benefit show sponsored by a group of Jewish women's organizations at the Jewish Community Center last night. The entire proceeds were turned over to the Bundles for Britain, whose chairman, Mrs. George A. Garrett, was there to receive them and tell of the work of this organization.

"Bundles for Britain," Mrs. Garret explained, is an organization of Americans formed to meet the immediate needs of England's fighting men and civilians in their great struggle. Mrs. Winston Churchill made an appeal for knitted garments, such as seaboot stockings, sweaters, helmets, stockings and scarves, Mrs. Garrett said.

Also on the program were Rabbi Norman Gerstenfeld, Sir Willmott Lewis, London Times correspondent, and Col. C. G. Vickers, V. C., representing the British Embassy.

Confederate Daughters Give Program Tonight

The United Daughters of the Confederacy of the District will have an historical program tonight at Confederate Memorial Hall, 1322 Vermont Avenue Northwest.

Miss Liza Ellen Carpenter, division historian, will preside and the chapter historians will serve as hostesses. P. D. Gold, of Florida, will deliver the address and a musical program has been arranged. Mrs. Livingston Vann, jr., president of the division, has invited all U. D. C. members, veterans, Sons of Confederate Veterans and friends to attend.

Highland Springs Visitors

Underwood & Underwood

Among members of the Highland Springs (Va.) Woman's Club who came to Washington on a sight-seeing tour yesterday were (left to right) Mrs. C. E. Smith and Mrs. George Franck, past presidents, and Mrs. Holmes C. Turner, president

Madame Chairman

By SUZANNE

THE AMERICAN LEGION AUXILIARY of the District is planning to welcome Mrs. Louis J. Lemstra, of Clinton, Ind., president of the national organization next week, when she comes to participate in the Armistice Day ceremonies at Arlington.

Both Mrs. Lemstra and Mrs. Helen M. McCabe, department president, will place wreaths on the Tomb of the Unknown Soldier following the laying of the wreath by President Roosevelt at 11 a. m.

Mrs. McCabe in the afternoon will attend the dedication of the stained glass windows in the Fort Myer Chapel which are being given in the name of the national organization of the American Legion and Auxiliary.

Mrs. Lemstra, Mrs. McCabe and Mrs. Gwendolyn Wiggin MacDowell, national secretary of the auxiliary, will be among the honor guests in the evening at the banquet being given by the 40 and 8.

Mrs. Lemstra will preside at the Department President's and Department Secretaries' Conference of the national organization at Indianapolis, November 15 and 16, which Mrs. McCabe as president and Miss Mabel Staub as secretary of the District Department, will attend.

National Commander Milo J. Warner of the American Legion, will be the principal speaker at the conference.

Mrs. McCabe and Miss Staub will be the guests of the national secretary at her home in Indianapolis on the evening of November 14, the night preceding the conference. Mrs. McCabe will speak at the caucus of the Eastern division. She will attend the breakfast for department presidents on the morning of November 16 at the Indianapolis Athletic Club.

In the absence of Mrs. McCabe from this city, Mrs. Ada Riley, department vice president, will serve as acting department president.

TO TALK ON RUSSIA—Barbara Bolling, who spent the winter of 1938-39 with Adele Bunker as a guest of Miss Bunker's mother, Mme. Augusto Rosso, wife of the Italian Ambassador to Soviet Russia at the Italian Embassy in Moscow, will tell of her experiences today as guest speaker at the luncheon of the Dames of the Loyal Legion.

The luncheon will be at the Highlands at 1 o'clock, with Mrs. Hugh Carnes Smith, the president, presiding.

ON NATIONAL BOARD—Members of the Washington Chapter of Hadassah were gratified by the announcement at its board meeting Tuesday of the appointment of Mrs. Raphael Tourover, former president, as a member of the national board of Hadassah.

Mrs. Tourover has been one of the leaders in the local organization's generous support of Youth Aliyah, which is moving refugees from Central Europe to Palestine, training them in agriculture and trades and establishing them in communities there.

In observance of the eightieth birthday of Henrietta Szold, founder of Hadassah, next December, the national board expects to increase the national membership to 80,000.

The local chapter will have a member-bring-a-member tea next Wednesday at the home of Mrs. M. D. Montague, 7909 Orchid Street.

BOOK WEEK—The A. B. C. (Authors of Books for Children) Club has issued invitations for a reception Sunday afternoon, November 17, to mark the opening of its Library for Children at Opportunity House, 78 I Street Northwest. The occasion will be the club's formal observance of Children's Book Week.

Women of Moose To Hold Prize Baby Show

Columbia Chapter Women of the Moose, is sponsoring a prize baby show, with entries from Virginia and the District. All babies are under 5 years of age and were registered at a local department store in the last week.

A clinic was held in Alexandria yesterday and others will be conducted in the District today and tomorrow at the Moose Hall, 1414 Eye Street Northwest, at which appointments will be made for each baby to receive a physical examination. Score cards filled in by doctors will be returned to parents. Selections will be made November 11 in Alexandria and November 13 here.

The baby kings and queens will be crowned at the coronation pageant in Alexandria on November 18, while the coronation for the District entries will be held on Tuesday, November 19 at the Hotel Washington, at 7:30 p. m. This baby beauty show is under the direction of the Child Care and Training Committee, of which Mrs. Jane E. Davis is chairman.

Junior Alliance Will Convene

The Junior Alliance will meet at the home of Mrs. Jay Porter Conger, past president, 8000 West Beach Drive, at 2 p. m. tomorrow.

Mrs. John R. Phillips, president, will leave soon for Lakeland, Fla., to make her home.

Mrs. Henry Grattan Doyle, director of Self-Help Exchange, will talk.

Mrs. Lloyd W. Biddle, director to the General Federation of Women Clubs, will discuss "What the Federation Means to a Junior Club."

A medal will be presented by Mrs. Phillips to Mrs. Frederic Newburgh, club extension secretary for universal membership, in appreciation of her services to the Junior Alliance.

The alliance has dressed 70 dolls for the Good Will Industry. They will be collected at this meeting to be given to the Good Will Industries.

HOTEL 2400
GOOD TASTE
Your guests will pay tribute to your good taste and your appreciation of the finer aspects of living, when you welcome them at Hotel 2400. We have facilities for every class of entertainment, from a casual gathering of a few friends to the most elaborate formal ball.
Call Columbia 7200
HOTEL 2400 SIXTEENTH
R. S. Butler, Mgr.

Kann's
Colorful HOSTESS MULES $1.95
Frivolous Chinese type slipper elasticized back straps—cushioned insole—attractively embroidered. Black—with pink and blue—royal—pink—ciel blue.
Kann's Fourth Floor
Call District 7200

BRILLIANT JACKETS
Embroidered Rayon Crepes $3.95
—Snug-fitting zipper style, with gleaming gold-colored embroidery. Black, red and white. Sizes 32 to 44.
Quilted Rayon Velvets $5.95
—Very figure-defining! Zipper closing; young sweetheart neckline. Red, blue, green, black. Sizes 32 to 40.
Neckwear, Street Floor
Kann's

Kann's
Let Your Child's Feet Grow Up In Correct Fitting
"Stride-Rites" $4
Exclusively at Kann's In Washington
—Your children's feet are priceless! Whether they are straight, strong and healthy when they reach adulthood depends largely on the shoes that are selected for them during the formative years of youth . . . STRIDE-RITE shoes have a nation-wide reputation for extraordinary fitting qualities and the completeness with which their special construction features meet the needs of growing feet. Sizes 12½ to 3.
● "Stride-Rites" to Fit Children of all ages, priced according to sizes. $2.50 to $5.00
Kann's Shoe Dept.—Fourth Floor
Call District 7200

TRY OUR FREE COLOR-CLEANING SERVICE ON YOUR RUGS AND CHAIRS
We will color-clean one large rug and one upholstered piece of furniture, free, in your home, using the Hoover Cleaning Ensemble.
The work will require about 30 minutes, and places you under no obligation. It is our way of introducing the Hoover Color-Cleaning method to our customers.
Register for this free service at one of the convenient Hoover color-cleaning tables. Or, better still, phone us today and a special operator will be at your home at a convenient time tomorrow.
HOOVER "305"
Kann's
District 7200
Street and Third Floors

EARLY BIRD SPECIAL
HAVE YOUR PHOTOGRAPH TAKEN!
This Week Only
Our Popular $3 Portrait Extraordinary $1
Beautifully Vignetted
or cross off six names on your Christmas list by ordering 6 for $5. At any rate come in now before the big rush.
PROOFS SUBMITTED
No Appointment Necessary
Photo Studio, Downstairs Book Store
Kann's

Travelight KNITTING BAG
—Light as a breeze! No more fumbling for an unruly skein of wool . . . hole in zipper toe feeds yarn. Patented steel brim and stays keep bag upright. Sturdy woven cotton with rich suede finish. Green, red, black, blue, brown, mulberry.
$1.59
Kann's
Notions Street Floor

STORE OF NATIONALLY KNOWN MERCHANDISE

THE HECHT CO.

F STREET AT 7th NATIONAL 5100

Sale $100 to $125 COATS

TRIMMED WITH PRECIOUS SILVER FOX

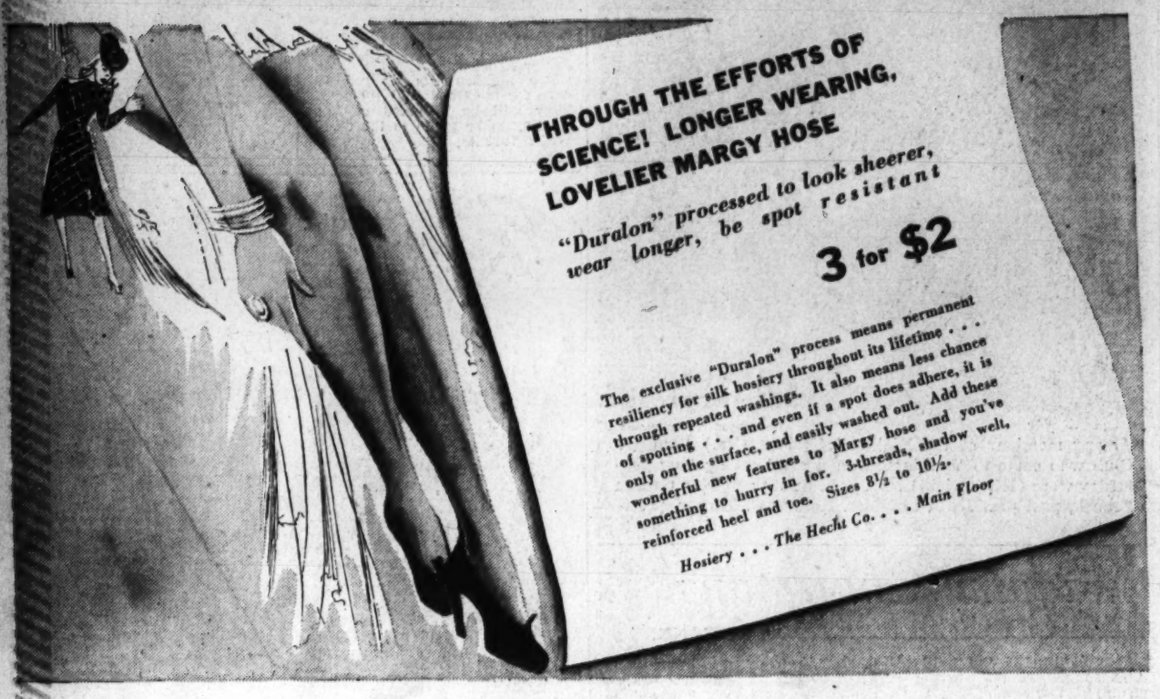

THROUGH THE EFFORTS OF SCIENCE! LONGER WEARING, LOVELIER MARGY HOSE

"Duralon" processed to look sheerer, wear longer, be spot resistant

3 for $2

The exclusive "Duralon" process means permanent resiliency for silk hosiery throughout its lifetime . . . through repeated washings. It also means less chance of spotting . . . and even if a spot does adhere, it is only on the surface, and easily washed out. Add these wonderful new features to Margy hose and you've something to hurry in for. 3-threads, shadow welt, reinforced heel and toe. Sizes 8½ to 10½.

Hosiery . . . The Hecht Co. . . . Main Floor

JUST 37! MANUFACTURER'S "SAMPLES" AND COATS WITH PEDIGREED "FROMM" SILVER FOX

FOR MISSES AND WOMEN!

$88

QUEENLY SILVER FOX . . .

sparkling silver on inky black, to proclaim to all the world that you are a woman of fashion! No denying it, there is no more elegant fur than silver! These are $100 to $125 values, mind you. Superb black woolens, masterly tailored, showered with precious Silver Fox in deep sailor collars, butterfly collars, or bolero-effect collars. A coat like this is an investment in a fashion that will be as smart next year and the following, as it is right now. Sizes 12 to 20 and 38 to 42.

THE SAMPLE COATS . . .

just a limited group, don't blame us if they're gone unless you get here bright and early! Expertly tailored. Individually styled. Made with that finesse that a manufacturer will put into his "show pieces." Small sizes only.

Better Coat Shop, The Hecht Co., Third Floor

"PAMPERED LADY" QUILTED RAYON CREPE BEDJACKET

2.00

"Mollycoddle" yourself in this quilted jacket of soft rayon crepe. Feel cosy as a pussycat before a hearth as you read or breakfast in bed. This unusual tailored jacket closes up high around your neck, has below elbow sleeves, and a tiny hankie pocket. All over shadow leaf motif, and bright flowers on tearose, white and blue background. Sizes, S—M—L.

Lingerie . . . Third Floor

FOR THE TALLER GIRL! BEAUTIFULLY TAILORED RAYON CREPE SLIPS

2.00

Tired of looking as if you'd outgrown your slip from the first minute you put it on? Wondering whether the people who make those things think everyone's under 5' 4"? Then you're the girl who wants this longer length slip, for honest-to-goodness fit-rightness. Beautifully fitted, four-gore style. Tearose, navy, white, and black. 34 to 44.

Lingerie . . . Third Floor

BRIGHTEN YOUR OUTLOOK . . . LET YOUR FACE GLOW ABOVE

New Pastel Dresses

10.95

It's a glowing fashion picture! Everyone wants soft, soft pastels to peek from b'neath their dark coats and sparkle when coats come off. It's pastels for work-a-days and pastels for "dates" . . . pastels in softly tailored wool-and-rayon dresses and pastels in dressy rayon crepes. The sketched dress in rayon crepe is but one example of the lovely group awaiting you in our newly enlarged Thrift Dress Shop, Misses' sizes.

Thrift Shop, The Hecht Co., Third Floor

DERMETICS PROJECTOSCOPE SCREEN TEST

Miss Beulah Niebuhr, Dermetics Representative, will analyze your skin to decide your beauty program.

The Dermetics way to Beauty is based on three simple steps . . . a "Soil-Adsorbing" cleanser . . . "Blushing" to stimulate circulation . . . "Complexion Dress" for a protective film. Complimentary bottle of "Mist" with each purchase this week.

Powder Box, The Hecht Co., Third Floor

A POUND PACKAGE! SUTTON'S BUBBLE BATH

WITH SCOOP **59c**

Imagine the luxury . . . enough for 32 relaxing, fragrant baths . . . in a soft, silky coverlet of bubbles. No hard-water feeling to roughen or irritate your skin . . . this dainty froth softens the water, and leaves your skin satin-smooth. Apple Blossom, Gardenia, Honeysuckle or American Pine fragrance.

Toiletries . . . Main Floor

LISTEN TO BAUKHAGE . . . NOTED COMMENTATOR ON WRC, 6:30 P. M. DAILY (EXCEPT SUNDAY)

The Washington Post

Postlude

By Ray C. B. Brown.

Hans Kindler conducts the National Symphony Orchestra in the opening concert of the tenth season on Wednesday night in Constitution Hall with Sergei Rakhmaninov as soloist. Program American Festival Overture (William Howard Schuman), Sarabanda, Giga e Badinerie (Corelli-Kindler), Pianoforte Concerto No. 2 in C minor (Rakhmaninov), Symphony No. 3 in D minor (Chaikovski).

Were our collective deportment less selfconscious and our inhibitions upon aesthetic excitement weaker, there could have been dancing in the aisles of Constitution Hall last evening when the National Symphony Orchestra began its tenth season under the direction of Hans Kindler. The occasion offered provocations enough for rejoicing of no ordinary kind. Not only did Sergei Rakhmaninov read his second piano concerto with memorable eloquence and poetic power, seconded by Dr. Kindler's consentient and sensitive collaboration, but the orchestra was in high fettle after its vacation, and the program contained the local premieres of a new American work and a long-forgotten Russian symphony. As it was, the large audience waxed as enthusiastic as custom would permit and mingled cheers with applause.

Ray C. B. Brown

William Howard Schuman differs from Robert Schumann in more ways than in the spelling of his name, as was evident in the "American Festival Overture" that introduced the young native composer to Washington. Our Mr. Schuman eschews melodic longeurs and rich harmonies in favor of short themes and cross-hatchings of cacaphony. His idiom is sinewy and nervous and his style brashly confident. To his credit be it said that his overture expresses the crowd-feeling with neatness and dispatch; in its measures are the hurly-burly and confused sounds of mass in movement. The music is both vigorous in impact and intricate in scoring, and the ideas are projected with terseness. One may not particularly like it at first hearing, yet recognize its sincerity and valid purpose.

Dr. Kindler provided contrast to modernism by giving us once again his excellent transcription of three movements from Arcangelo Corelli's violin sonatas. The suave and stately sarabands, the volatile jig and the saucily graceful "Badinerie" were in the courtly manner of a society that has vanished forever.

Sergei Rakhmaninov, one of the truly great musicians of our day, was in a communicative mood as he played for the first time with our orchestra. That he chose his C minor concerto was fortunate for several reasons: It is a work familiar to the public, it is one of the most personal of his compositions, and its technical demands display his mastery of touch. Because the music was well in one's memory, one could watch his face and read thereon the emotional counterpart of his tonal discourse. His playing was never more impressive in its dynamic facility, its depth of expression and its romantic delicacie of shading.

After having been bombarded for years by Chaikovski's last three symphonies, one was delighted to hear the third in D minor, which for some unaccountable reason has been suppressed by what one is tempted to call a conductors' conspiracy. This symphony has all of Chaikovski's peculiar charm without any of his morbidity. In it are to be found every characteristic of his style, every individual trick of his instrumentation.

The first and last movements are too long, but that is also a trait of his symphonic writing. His sense of rhetorical balance was always obtuse when he wrote in the larger forms, and his emotion led him into repetition for emphasis. On the other hand, the "Alla Tedesca" movement toys most entertainingly with the German waltz and cleverly distorts the rhythm; the slow movement is a little gem of elegiac reverie, and the scherzo ranks with his best writing in a humorous vein.

Roland Hayes Wins A Warm Welcome

The elite of Washington's colored population turned out last night to applaud a Georgia-born member of their race with a plaintive voice that has won him world-wide acclaim. The audience of several hundred at Howard University's Rankin Memorial Chapel, many in evening clothes, gave a warm welcome to 53-year-old Roland Hayes, the former farm boy who has given command performances for King George V of England and Queen Mother Maria Christina of Spain.

The voice, after 30 years of wear, may have lost some of its resonance, said the audience critics, but they agreed that Roland Hayes still has the ability to put pathos into a song.

Eyes closed, hands folded and body swaying with the rhythm, he seemed to acquire a facial expression like death itself as he sang Henry Purcell's "When I Am Laid in Earth." And for "I Want to Go Home," an early Afro-American folk song that he sang unaccompanied, at least part of the audience for a moment forgot he was dressed immaculately in white tie and tails and pictured him in a sweat-soaked shirt and dirty trousers, laboring under a Southern sun.

Hayes also sang such classics as Alessandro Scarlatti's "Scorgo Il Fiume" and Claudia Monteverdi's "Maledetto Sia l'Aspetto," but it was his soulful rendition of the folk music that brought the greatest applause.

Particularly well received was a Louisiana Creole song, called "Michieu Baingo." It was arranged by Camille Nickerson, of the Howard faculty.

His portrayal of the sinner man ("de Lawd loves a sinner man") in the Tennessee Mountain song "Round Bout 'de Mountain" as the last number before intermission brought such applause that he came back to sing a composition of his accompanist, Reginald Beardman. In it Beardman put to music Gilbert Chesterton's poem, "The Stars Look Down."

After intermission he sang four Afro-American folk songs and "Eight Epitaphs" (poems by Walter de la Mare), put to music by Theodore Chanler.

Blood May Tell in Dispute Over Paternity of D. C. Infant

Post Staff Photo

MRS. MARY E. BEACH and her son John

Samples Drawn From Baby, Mother And Husband Will Be Analyzed; Spouse Seeking Divorce Says Ice Man Is Father

Twelve little bottles of blood last night held what may be the key evidence of a year-long District Court dispute over who is the father of 14-month-old John Warren Beach.

The samples, taken from the baby and his parents yesterday, marked the first time the Washington courts have called on the new technique of scientific blood typing for aid in deciding a paternity dispute. They will be analyzed by Dr. Alexander S. Wiener, Brooklyn, a pioneer in this research.

Dr. Leland W. Parr took the samples at the George Washington University Hospital from the baby; the mother, Mrs. Mary E. Beach, 19, 711 C Street Northwest, who sued her husband May 26, 1939, for maintenance for herself and her then unborn child; and the husband, James E. Beach, 22, mechanic, 905 F Street Northwest, who contended that another man was the father of the child and asked for a divorce.

Beach's attorney, John Paul Jones, asked that the mother and child be required to submit to the blood tests. If the man tested is not the father, the tests are said to prove he is not. But if he is the father, the test is said to offer no proof one way or the other.

Mrs. Beach's attorney, John T. Bonner, resisted, saying she could lose by the test, but not gain by it and therefore was unfair. He carried this protest to the United States Court of Appeals, which upheld the test, saying it would be unjust to prevent Beach offering the proof, if it existed.

To win judicial sanction of the new tests took more than a year.

While both attorneys watched, Dr. Parr took small quatities of blood from the right arm of each of the adults and placed portions of the samples from each in four bottles. The baby's blood, just a few drops in all, was taken from the big toe of his right foot and also divided among four tiny vials. Each of the sets of bottles was labeled and all were placed on ice to coagulate. After a few hours of this, Dr. Parr put all the bottles in sealed containers and sent them airmail special delivery to Dr. Wiener's laboratory, where the analysis will start early today.

Dr. Wiener's report is expected to be given the District Court in about 10 days.

Randolph Given Incorrect Title

Frank P. Randolph, chairman of the law and legislation committee of the Bradbury Heights Citizens Association, was identified erroneously as president of the organization in The Post's account yesterday of his appearance before the Public Utilities Committee. Henry W. Austin is president of the association.

Randolph represented the association to ask for maintenance of existing express lines to downtown Washington by the Washington, Marlboro & Annapolis bus line and for establishment of short lines in the Barney Circle and Ridge Road areas.

The Post regrets the error and is glad to make this correction.

Working for Washington

North Capitol Citizens Seek Better Traffic Control Setup

20-Year-Old Association, One of Largest In District, Wants Better Facilities at Intersections Rather Than More Parks

This is the thirty-ninth article in a series about citizens associations in the District of Columbia and their efforts to make the community a better place in which to live.

Better traffic control measures in northern Washington head the list of fall projects for the well-established North Capitol Citizens Association. Members would particularly like to see improved facilities at the intersections of Florida and North Capitol Streets and of Florida and Eckington Street Northeast.

But they intend to concentrate just as much on their perennial drives to keep property values up in the area and to obtain national suffrage in the District, according to newly elected President John F. Hardy.

The association is one of the District's largest, with more than 400 members. It was formed by the merger 20 years ago of the old North Washington association—organized in 1903—and the Eckington unit. Members are mostly property owners in the sector, although the group hopes this year to recruit many of those renting in the neighborhood.

Battled for School

Serving a section of old Washington, the association sees no need for more schools, playgrounds or library facilities, objectives of most of the District's civic bodies.

One of the first fights made by the North Capitol association was to obtain McKinley High School for its area. Later a similar effort was made to obtain Langley Junior High School. Ten years ago, efforts of the unit were largely responsible for construction of the McMillan Park Playground, at First and Bryant Streets Northwest.

President of the association for the past five years has been E. B. Lawless, who resigned last month because of ill health. He has definite ideas on the subject of District government:

"I feel very strongly," he asserted, "that we do not get a square deal from the Government in the matter of District expenses. I sincerely believe that if the property owned here by the Federal Government were taxed on the same assessment basis as that used for private property, more than 40 per cent of the District's expenses would be borne by Congress."

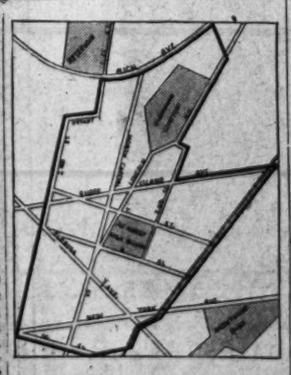

Holds Spring Fete

An annual celebration is held by the association at the last meeting of the season, in the spring. Movies, games and refreshments are featured then. Regular meetings are held in the McKinley High School, at Second and T Streets Northeast, on the fourth Monday of each month.

Heading the North Capitol unit are John F. Hardy, president; E. B. Lawless, vice president; Mrs. Ada C. M. Payne, second vice president; James A. Crooks, secretary-treasurer; C. J. MacMurray, financial secretary; and Baxter Smith and Secretary Crooks, delegates to the Federation of Citizens Associations.

Schools Vote $92,000 For Defense

Machines for Class In Aircraft Mechanics To Be Purchased For Abbot School

The national defense program in District schools moved up two notches yesterday when the Board of Education approved a budget of $81,551.05 for new machinery and set up a plan for a $30,442 vocational program for young people on work projects of the NYA.

Both items will be paid out of Federal funds. Money for the NYA program already has been allotted by the United States Office of Education. The budget for equipment must go to that office for approval.

In the machinery budget, $35,038.60 for white schools would include $4,988 of equipment for a course in aircraft mechanics at Abbot Vocational School. Largest item is $12,421 for machine shop equipment at Central and McKinley High Schools.

The $26,512.45 for colored schools includes as its largest item $3,150 for equipment for sheet metal work at Phelps Vocational School and Armstrong High School.

Machinery for Defense Classes

The machinery will be used for defense classes already under way in District schools. The new NYA training program, which supplements the existing courses, will be offered to young persons employed on work projects. The types of courses for them will be determined in a survey which the board planned yesterday.

A suit has been filed against Supt. F. W. Ballou to compel him to permit a student who lives in Virginia and is more than 21 years old, to continue at Wilson Teachers College without payment of tuition, he told the board yesterday. The suit was filed in the District Court.

The student is Ruth M. Cavanagh, 647 North Kenmore Street, Arlington.

D. Ballou said her parents "believe she should be taught free of charge in the teachers college because of taxes which her parents pay in the District and for other reasons provided by law which control the payment of tuition."

New Department Set Up

"The Comptroller General has taken the position that pupils who have passed 21 years of age have become citizens and hence the status of parents cannot control their rights in such a matter, Dr. Ballou said.

The board established a department of business education for colored schools and named Mrs. Irene C. Hypps to head it. For the last six years she has been a teacher at Cardozo High School, and is working for a Ph. D. degree from New York University.

Evidence was presented at the meeting to show that Miss Hester K. Byrn, teacher at Rudolph School, who committed suicide October 29, did so because of ill health rather than because of disappointment over her transfer from Park View School.

Dr. Ballou read to the board a letter, dated September 7, in which Miss Byrn and a coworker, Miss Mabel E. Duehay, thanked Robert L. Haycock, first assistant superintendent, "for your consideration of our personal wishes in making the new placement." Although, they pointed out "it will be difficult to leave Park View School after 20 years of service there," they said it "means much to both of us" to be in a school (Rudolph) near their home.

Had Planned to Retire

Miss Byrn had planned to retire at the end of this year on account of physical disability, Haycock said.

The board granted request of the D. C. Tuberculosis Association for permission to continue X-ray examinations among senior high school students and teachers this year.

The board voted to offer no objection to the proposal to lease part of the grounds of the old Jefferson Junior High School for public parking purposes, but recommended that citizens of the community and the department of public recreation be consulted by the Commissioners before the proposal is adopted. The board's opinion on the matter was asked by the acting auditor.

The two portable buildings at the Powell Junior High School are no longer needed for school use and should be removed, the board voted to advise the Commissioners.

Redskins to Address Chevy Chase Methodists

Several members of the Washington Redskins' grid team will speak and a magician will perform at tonight's fellowship dinner at Chevy Chase Methodist Church, Connecticut Avenue and Shepherd Street Northwest. The Men's Club will sponsor the affair, with Osmund L. Varela as toastmaster. It will begin at 6:30 p. m.

Georgetown Church Will Serve Dinner

The congregation of Georgetown Lutheran Church, Wisconsin Avenue and Volta Place Northwest, oldest Church of its faith in the District, will sponsor a turkey dinner today from 5 to 7 p. m. in the parish hall.

Turkey Dinner Today To Aid St. Joseph's

A turkey dinner will be given for the benefit of St. Joseph's Catholic Church today from 4:30 to 7:30 p. m. in the school hall at Second and C Streets Northeast. Tickets are 75 cents. The church interior was severely damaged by fire several months ago.

War Fought by 'Irreconcilable Concepts Of Man's Nature,' Sir Willmott Lewis Says

London Correspondent Speaks at Bundles For Britain Benefit

Sir Willmott Lewis, London Times correspondent, told a Bundles-for-Britain benefit last night that the war is a "conflict between two irreconsiliable concepts of the nature and destiny of man."

Denying that the world was seeing "a contest between two national egoisms," Sir Willmott declared that the struggle is between the liberal viewpoint that "war is a monstrosity" and the Nazi doctrine that "war is the normal way of life."

"Hitler thinks man is subject to the law of tooth and claw, which he must obey if he is to achieve his ends," he said. "If this is true, if force is to prevail, then all men's dreams of justice must disappear."

The British journalist spoke at the Jewish Community Center from a platform flanked by two flags, one the American, the other the Union Jack.

He told an audience of 300 that "yesterday's election represented for 130,000,000 people the exercise of certain specified, guaranteed individual rights," and added:

"It is the threat to individual rights and their free exercise that has moved the British people to take the attitude they have taken."

Sir Willmott was preceded by Col. C. G. Vickers, V. C., British attache, who declared that "in the course of this war we are producing a social fellowship which will bring forth a people disciplined and free, united and human."

Other speakers included Rabbi Norman Gerstenfeld and Mrs. George Barnett, chairman of the Bundles for Britain organization. Mrs. Yvonne Kushner, of the Civic Repertory Theater, presented an original monologue dealing with an air raid, and several professional vaudeville entertainers performed, including Sybil Bowan, the Milt Herth Trio, Johnny Downs and the Del Rios, who are at the Earle Theater this week.

Post Staff Photos

A SALE FOR A WORTHY CAUSE—Isabel Block, of Scranton, Pa., makes a sale to Rabbi M. H. Levinson, of Beth Sholm synagogue. At last night's party for Bundles for Britain at the Jewish Community Center, Sir Willmott Lewis spoke. Chatting with the noted correspondent for the London Times are (left to right, top) Rabbi Norman Gerstenfeld, Mrs. Edward Sonneborn, program chairman; Sir Willmott Lewis and Col. C. G. Vickers, attache of the British Embassy, also a speaker

G. W. Students Begin 'Sweetheart' Balloting

George Washington University was involved in another election today as students opened two days of balloting for the "Homecoming Sweetheart."

Campus campaign observers said that the university election presented a much more difficult problem than the national Presidential contest, since there were 11 girls battling for—or at least, seeking—the crown, and with it, the Hattie M. Strong Trophy.

Identity of the queen will be kept secret until midnight Saturday when the traditional ceremony of coronation will be held at the homecoming dance in the Mayflower.

Victors, Loser Find Neilson's Mercy Unstrained

Police Judge George D. Neilson did a good deed for even-handed justice and national unity yesterday.

Three men pleaded guilty to intoxication. Richard H. Samuels, 46, of Danville, Va., and Thomas F. Stephens, 35, of 1219 Euclid Street Northwest, asked leniency because they were celebrating Roosevelt's victory. But Francis E. Ruth, 40, of 1208 M Street Northwest said:

"Judge, it looks like I lost both ways, what with Willkie beaten and me getting locked up. I was just trying to drown my sorrows."

All three were released on personal bond. But a fourth inebriate who pleaded that post-election sorrow led him to drink was fined $25. Judge Neilson recognized the man, William C. Baker, as a habitual offender.

Annual Bridge Tourney For D. C. Opens Today

The District's tenth annual bridge championship tournament will open at 2 o'clock this afternoon at the Shoreham Hotel under the auspices of the Washington Bridge League. Five trophies will be awarded.

The women's pair game will be the opening contest, and the mixed pair tournament will start tonight. The final contest will be held Sunday night.

RUGS
Cleaned and Shampooed
Domestic 9x12 $2.50 Orientals, $3.50
Fully Insured
STANDARD Carpet Cleaning Co.
NEtropolitan 4161

Methodist Church School Opens Here

The building of lives and character and the saving of souls are humanity's noblest art, Bishop Adna Wright Leonard, new Methodist resident prelate, declared at the opening last night of the third annual Washington Methodist School of Christian Education at Foundry Methodist Church.

Declaring that to "learn of Him" is the supreme art, Bishop Leonard, president of the Methodist General Board of Christian Education, said the three essential factors in that "learning" are to ask much, tell much and remember much.

The prelate was presented by Dr. John C. Millian, director of religious education of the Baltimore conference. Dr. G. Ellis Williams, West Washington District superintendent, offered a prayer.

Sessions will continue daily at 7:30 p. m. tonight and tomorrow and November 11, 12 and 13, with a consecration service on the closing night. Chapel periods from 8:25 to 8:45 p. m. will demonstrate the use of music, drama, art and liturgy in worship.

The Rev. J. Luther Neff, pastor of Wesley Methodist Church in Chevy Chase, is chairman of the school, which gives certificates of credit.

Brentwood Peace Club To Discuss Civil Rights

The Brentwood Peace Club will meet tonight at 8 o'clock at the home of Mr. and Mrs. Jack Katzoff, 2532 Fourteenth Street Northeast. Its subject will be "Civil Rights."

New Veterans Group to Meet

The Veterans Club, Inc., will meet at 8 p. m. tomorrow at 3135 K Street Northwest. The club, consisting of World War veterans, was organized a month ago. The formal opening of the clubhouse will be Monday.

RUGS
Cleaned & Washed
9x12 Cleaned $1.50
9x12 Cleaned and Washed $2.75
ORIENTAL RUGS
Washed and Repaired by Experts
ALL RUGS FULLY INSURED
FIREPROOF STORAGE
Call MICH. 2220
Star Carpet Works
2316-2318 P ST. N.W.

15 Yachtsmen Apply to Form Reserve Unit

Fifteen Washington sailboat owners last night made application to Coast Guard headquarters to form a "flotilla" in the Coast Guard Reserve, the first of its kind locally.

The move followed a meeting at the Capital Yacht Club, Eleventh Street and Maine Avenue Southwest, at which Commander Merlin O'Neill, reserve director, outlined a proposal now in Congress for a military reservist organization of the Coast Guard.

The present reserve branch is nonmilitary. The proposed flotilla, along with those in existence, would engage in navigation safety projects and otherwise cooperate with the active branch.

Upon enactment of the legislation for the military reserve, members would be subject to call to active service and be assigned to duty aboard cutters and at Coast Guard bases.

Washington boatmen who joined last night are all members of the Potomac River Sailing Association.

SEE PAGE 23

Tilden St. Crosstown Bus Asked

Friendship Citizens Group Also Urges Other Community Improvements

The Friendship Citizens Association last night called on the Capital Transit Co. to establish crosstown bus service along Tilden Street Northwest to Park Road and Fourteenth Street.

In suggesting other community improvements, the association urged erection of a traffic light at Wisconsin and Western Avenues; planting of trees and construction of curbs and sidewalks along Yuma Street between Forty-Second and Forty-Fourth Streets Northwest.

A committee was named to investigate reports that land bounded by Albemarle, Yuma, Forty-third and Forty-fourth Streets, was to be converted into a parking lot. In a resolution condemning such a proposal, the unit pointed out that the area was restricted to residences. The committee includes John W. Hurley, chairman; Eldred Dickerson, Frank Perna, Charles J. Dorman and Ben L. Pepper.

Opposition was voiced to charging part of the cost of Gravelly Airport to the District. The Post was commended for its series on citizens associations.

Oldest Inhabitants

The Association of Oldest Inhabitants last night discussed plans for the organization's seventy-fifth anniversary, to be celebrated with a banquet December 7.

Acting President John Claggett Proctor reported that plans had yet to be completed, but declared after a meeting at Old Union Engine House, Nineteenth and H Streets Northwest, a program suitable to the occasion was assured.

The unit was urged by A. W. Payne, supervisor of the writers' project of the District WPA, to cosponsor with the Commissioners a Capital almanac dealing with the city's history, points of interest and outstanding annual events. A committee, appointed to consider the proposal, includes Charles S. Fletcher, proctor; Jesse Suter, Orrin J. Davy and Charles A. Bates.

Raymond E. Nash, of 1016 Twentieth Street Northwest, and Arthur Neuman, of 1422 New York Avenue Northwest, were elected members.

Motorists Sought Following Injury Of Two in Traffic

Police last night were seeking two drivers following accidents in which two persons were injured.

George C. Langley, 60, of 5709 Ninth Street Northwest, suffered a fractured skull when the auto in which he was riding crashed into a pole in the 4200 block, Canal Road Northwest. He was taken to Georgetown Hospital, where he was said to be in serious condition. Police sought the driver for questioning.

A hit-run motorist felled and injured Thomas McLaughlin, 52, of 220 C Street Northwest, as he was crossing at Louisiana Avenue and C Street Northwest. McLaughlin was taken to Casualty Hospital with a fractured left ankle.

RUGS
WASHED
8x10 9x12 $2.50
EMPIRE RUG CLEANERS
Phone NOrth 1441
4611 Wisconsin Ave. N.W.

A LANDSLIDE FOR
DIXIE'S HOT-FRIED CHICKEN
Chicken prepared in a most delicious form: a whole young chicken (12-14 pieces) fried a la Maryland, then packed in a large loaf of buttered toasted French bread.
1.00 ADD 15c FOR DELIVERY
Open 9 A. M. to 2 A. M.
Dixie Hot Roast Chicken.....$1.50
Dixie Hot Fried Oysters.
Season's Best, 60c doz.; 35c ½ doz.
DUPONT 3829
DIXIE CHICKEN SHOP
2317 18th St. N.W. DUpont 3829

MACLEOD'S Isle of Skye

SCOTCH WHISKY
Favorite of Connoisseurs
FOR YOUR BEST BUY
Try Isle of Skye
Just Call THE ACE
For a Case
Case $32
Bottle $2.69
Ace BEVERAGE CO.
PURVEYORS OF FINE WINES, SPIRITS & LIQUORS
2442 18th ST. N.W. ADAMS 4500

Nelson B. Bell About the Showshops

'The Great Dictator' Is Chaplin at His Zenith

His First Film in Five Years, Opening Today At Loew's Palace, Is Masterpiece of Slapstick, Satire, Double-Talk and Impassioned Appeal

WITH CHARACTERISTIC DELIBERATION and a keen eye to publicity values, Mr. Charles Spencer Chaplin kept the American public on tenterhooks for two years, wondering whether his first picture in five years ever would be completed and, if so, when, if ever, it would be released to the country's screens. The lightning shifting of events in Europe at times threatened to destroy the feasibility of the whole idea of filming a satire that might be called "The Great Dictator." But Mr. Chaplin finally circumvented that eventuality and this morning his most pretentious undertaking in a long and prolific career will burst upon the screen at Loew's Palace Theater, under a policy of increased prices, continuous performances and no reserved seats.

BELL

No longer ago than last Monday it was threatened here that this morning an atempt would be made to make clear why we deem "The Great Dictator" the best picture Chaplin has ever made. The reasons are manifold.

In the first place, we do not hold with those who contend that "The Great Dictator" is deficient in typical Chaplin comedy. It embodies a wealth of the ridiculous slapstick that has become his trade-mark through the years and, beyond that, embraces a subtle and comic artistry that its star never before has revealed.

Then there is the innovation of the Chaplin voice in sustained speech and the consistent maintenance of not one characterization, but two—the title role and the bewildered little Jewish barber, the object of despotic persecution. Chaplin has combined these parts in a masterpiece of effective comedy, a little pathos and a final serious note that has furnished the basis of so much critical contention. The sum total of it all is to provide an abundant study of the traditional little vagabond, with the trick derby, big shoes and pathetic little walking stick, plus a new figure of imposing stature in the field of authentic caricature.

The action is opened with a bit of buffoonery on the field of battle reminiscent of "Shoulder Arms," progresses then to the recovery of his senses by the futile little barber after a plane crash and thence to the appearance of the opportunist who rules by impulse, divination, hunch and guesswork, fearfully jealous of his nearest rival and always dubious of his own manufactured greatness. In his portrayal of the dual role of barber and dictator, the author-producer-director-star never forgets that he is primarily the comedian. Not a rational speech or scene but is counterpointed with a contrasting interval of convulsing slapstick. The most conclusive evidence of the Chaplin genius for biting satire and low comedy, in combination, comes in two successive scenes, in the first of which he executes a balloon dance in the guise of the dictator and bursts into tears when the balloon, in the form of a globe representing the world, explodes in his face, and, in the second, the barber hilariously shaves a customer to music by Brahms. When Hynckel, Dictator of Tomania, launches into one of his rabble-rousing speeches, the Chaplin flow of Germanic gutterals is something to hear—ending always in a choking fit and a splatter of hiccoughs. The language of these orations is as fine a mess of polyglot double-talk as ever fell upon the ear.

The incidents of this magnificent burlesque of the fundamentals of the totalitarian state are divided between the "people of the palace" and "the people of the Ghetto." As the self-inflated dictator and the timorous little barber, Chaplin, of course, is the pivot of them both. It has been held by some that as Napaloni, Dictator of Bacteria, Jack Oakie outdoes his star and "steals the show." He no more does that, superlatively excellent as he is, than does Reginald Gardiner, as Schultz; Henry Daniell, as Garbitsch, or Billy Gilbert, as the globular Herring. All are fine, but not so fine as the artist they support. Paulette Goddard, as Hannah, the girl of the Ghetto, succeeds to the feminine role always played by Edna Purviance in the old days and does it humorous and plaintive justice. Maurice Moscovich and Emma Dunn, as her parents, are no less effective. Grace Hayle, Carter de Haven, Bernard Gorcey and Paul Weigel round out the roster of principals,

"The Great Dictator" has been staged with an opulence never before seen in a Chaplin film, beautifully photographed and embellished with an eloquent musical setting by Meredith Willson. It is in every sense a "big" production, in keeping with the magnitude of the theme with which it deals. The final four minutes devoted to Chaplin's impassioned plea for liberty, tolerance and the equality of mankind, brings the picture to the only logical conclusion it could have had and is powerfully delivered by the voice that should have spoken from the screen long ago.

Although probably nobody will notice them, "Gallopin' Gals," a color cartoon; "Old New Mexico," a travelogue, also in color, and the newsreel augment the 2-hour-and-7-minute feature, which, in the view of this department is a mature, developed and irresistible Chaplin at his transcendent best.

Depict History of News Agency

EDNA BEST AND EDWARD G. ROBINSON
as they appear in the foremost roles of the Warner Brothers production of "Dispatch From Reuters," opening its initial Washington presentation on the screen at the Earle Theater tomorrow. Also prominent in the cast are Eddie Albert, Albert Basserman and Gene Lockhart, with many more of note in support

In Hollywood

—With Hedda Hopper

Hollywood, Nov. 6.

After all this talk about "Tobacco Road," and with my good friend Fred Stone already cast in it, I understand there is still tremendous pressure being brought on Twentieth Century not to make it. Both the writer, Nunnally Johnson, and Director Jack Ford are now in the East putting up a stiff argument with you can imagine whom. They've stuck closer than glue to the original story and not the play. The public's crying for realism, and our producers are allowed to take advantage of it only if the action occurs on the other side.

HOPPER

Carmen Miranda, who made such a hit in "Down Argentine Way," has quite a job ahead of her. Her English doesn't flow like the sap from the tree. During her long stay in New York, she learned to say "Nuts"—"How much?"—"Yes"—and "No." But she's required to speak English in "Road to Rio," which starts in two weeks. That's one coaching job I wouldn't relish.

While Jack Oakie was dining at the Derby last night a guy in the next booth, who had been lifting the elbow, evidently had seen Jack's performance in "The Dictator" and started to pick on Jack because he was wearing a red tie. Jack, being so good these days, never lifted a finger—but it made him so nervous that he went out and bought a punching bag and set it up in his garage. Which is such a fine idea that many other Hollywood actors should follow suit.

Can you imagine Bob Benchley playing Deanna Durbin's papa in "Nice Girl?" And did you know that appearing with Bob in Disney's "The Reluctant Dragon" is the real Donald Duck in person, Clarence Nash, who is a riot? Also Florence Gill, who plays Clara Cluck, the hen.

It's nice to see Wayne Morris back in stride again in "I Wanted Wings." He's using the old charm route and double-take, which made him so likable in "Kid Galahad." And if he doesn't steal the picture from Bill Holden and Ray Milland, it won't be because he isn't giving it his all. Too bad he's "killed" when the picture's two-thirds over. The picture, which started in August at San Antonio, won't finish till December.

"Escape" is chuck full of dramatic suspense with a Nazi background. The finish takes the curse off the depression that usually comes from a brutal story. Despite the horror of Nazi methods, the real tragedy of the picture, from a dramatic standpoint, was the whittling down of the role of Emmy Ritter, played superbly by Nazimova. Conrad Veidt does a sadistic yet sensitive German general in the grand Veidt manner.

Louella O. Parsons'

Close-Ups and Long-Shots Of the Motion Picture Scene

Philadelphia, Nov. 6 (INS).—As I write this the shouting is almost over—the American people have chosen their leader and I am proud to lend my voice to "the plea for national unity" which Hollywood is launching in a terrific campaign. Every can of film that goes out of every studio—every main title on every picture—every theater poster will bear the insignia of the official plea for Americans to forget all party lines and unite once again in a spirit that is all American. In preparation for the drive a short film of national service is being released to theaters immediately following the election.

PARSONS

A committee of film industry leaders headed by H. M. Warner, of Warner Brothers (who prepared the short), today sends out this plea to you and you and you:

"Whatever the differences were among us before election, there should remain no doubt that there are no differences among us today. We must stand as one behind the man of the people's choice. We must not fall prey to the plan of 'Divide and Conquer.' The great liberator has given us our rule of national life—'United we stand, divided we fall.'"

Snapshots of Hollywood and Philadelphia collected at random: Myrna Loy insisted on stopping and voting on her way to the Cedars of Lebanon, where she'll try to get rid of a bad case of the flu; not all Hollywood arguments were political. Virginia Bruce and John Barrymore had quite a flare-up about a scene in "The Invisible Woman"—but all is quiet again; went to the Embassy Club between shows with Mr. and Mrs. Morton Schellenburg. He is the owner of one of the big Philadelphia department stores.

Helen Hayes opened in "Twelfth Night" here and despite election eve she played to a crowded house; the nearest thing to an old-fashioned political torchlight parade was held on all street corners with both Willkie and Roosevelt followers trying to shout the other fellow down; Jeanette MacDonald trains out from Hollywood Thursday on the first lap of her concert tour; Terry Hunt showing Slapsie Maxie's to Betty King, the girl from Florida who has so much money; Joan Blondell and Dick Powell are among the guests of honor at the opening of the rhythm room Friday; Mrs. Ray Milland is parting with her tonsils at the Cedars of Lebanon tomorrow.

Just heard that Richard Wallace has signed to direct two pictures for Hal Roach for United Artists release. That's all for today. See you tomorrow!

Three pages of Stage and Screen appear in Sunday's Post.

AMUSEMENTS

Constitution Hall, Next Tues. Eve., Nov. 12
KREISLER
Mrs. Dorsey's, 1300 G St. (Droop's) NA. 7151
Constitution Hall, Sun. Aftn., Nov. 17
HOFMANN
World-Famous Pianist
Mrs. Dorsey's, 1300 G St. (Droop's) NA. 7151

AMUSEMENTS

RKO KEITH'S
A Washington Institution
Starts TOMORROW
New Heroes from JOHN FORD
.. the director who made "Stagecoach" and "The Grapes of Wrath." Now he gives you—unforgettably—the violent-living, violent-loving men and women of Eugene O'Neill's surging drama which Louella Parsons says is "the best sea story since 'Mutiny on the Bounty'!"
WALTER WANGER presents THE LONG VOYAGE HOME
with JOHN WAYNE • THOMAS MITCHELL • IAN HUNTER
Directed by JOHN FORD
Released thru United Artists
Added Attraction WALT DISNEY "MR. MOUSE TAKES A TRIP"
NOW SHOWING LAST DAY "TOO MANY GIRLS"

Starting TOMORROW • Doors Open 10:30 a.m. First Show 11 a.m.
WHY EVERYBODY TALKING ABOUT REUTER
WHO is this man who makes headlines and history? You've seen his name on a thousand front pages... yet nobody knows his story! Now, at last, Reuter speaks... and brings the world a new kind of film thrill!
One of America's Great Stars in the Year's Greatest Role!
EDW. G. ROBINSON in "A DISPATCH FROM REUTERS"
IT'S 1940's BIG SCREEN NEWS!
a Warner Bros. Picture with EDNA BEST EDDIE ALBERT
Plus on stage A Gala Revue "FRILLS & FUN" • LIME TRIO • NIRSKA • FRANK PARIS • MARK DAWSON • ROXYETTES "SING-A-SONG with MIKE"
Warner Bros. EARLE
1000 Seats Nightly at 40c Plus Tax
LAST DAY - BING CROSBY in "Rhythm on the River" — on stage MILT HERTH TRIO

Starting TOMORROW
First Time at Popular Prices
Not in our time has a stage production been more widely acclaimed. A Broadway sensation for more than a year, it comes to the screen glowingly human, tremendously stirring, terrifically thrilling.
ROBERT E. SHERWOOD'S Pulitzer Prize Play
ABE LINCOLN IN ILLINOIS
with RAYMOND MASSEY
GENE LOCKHART • RUTH GORDON • MARY HOWARD DOROTHY TREE • HARVEY STEPHENS • MINOR WATSON ALAN BAXTER
RKO RADIO PICTURE
Warner Bros. METROPOLITAN
Last Day - "City For Conquest"

AMUSEMENTS

10th MONTH in New York • 4th WEEK HERE!
RAIMU in the Baker's Wife
English Titles JOHN ERSKINE
NEW Little 9th above F

NATIONAL
TONIGHT AT 8:30
NEXT MAT. SAT. at 2:30
—PRIOR TO NEW YORK—
BROCK PEMBERTON presents "Glamour PREFERRED"
By FLORENCE RYERSON & COLIN CLEMENTS
Directed by ANTOINETTE PERRY
Eves.: 55c, $1.10, $1.65, $2.20, $2.75. Mats.: 55c, $1.10, $1.65, $2.20 (inc. tax)
NEXT WEEK—SEATS NOW!
THRILLING STARS, GLORIOUS SONGS, HILARIOUS FUN!
PRIOR TO BROADWAY
THE MESSRS. SHUBERT PRESENT THE NEW MUSICAL PLAY NIGHT OF LOVE
with HELEN GLEASON JOHN LODGE MARGUERITE NAMARA & Others
Music by Robert Stolz (Composer of "Two Hearts in Waltz Time")
Eves., $1.10, $1.65, $2.20, $2.75, $3.30
Wed. Mat., 55c, $1.10, $1.65, $2.20
Sat. Mat., $1.10, $1.65, $2.20, $2.75.

AMUSEMENTS

NATIONAL THEATRE
Sunday Eve., Nov. 10, 8:45
MAURICE EVANS
in "SHAKESPEARE in PEACE and WAR"
Benefit: BRITISH WAR RELIEF SOCIETY
Seats NOW National Theatre Box Office
Prices: $1.00, $1.50, $2.00, $3.00. Tax Exempt

GAYETY
BURLESQUE
EXOTIC CHARMAINE
Next Week HINDU WASSAU

AMUSEMENTS AMUSEMENTS

THE WORLD WILL LAUGH with Chaplin!

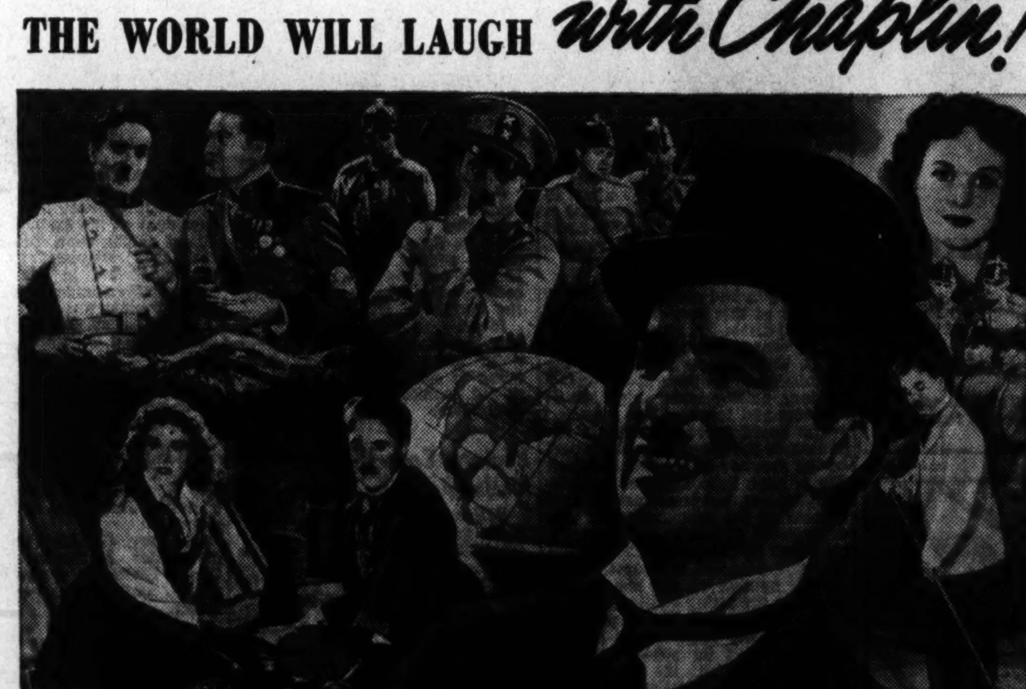

Charlie Chaplin in his new comedy The Great DICTATOR
HE TALKS!
Produced, written and directed by CHARLES CHAPLIN
with PAULETTE GODDARD
JACK OAKIE • HENRY DANIELL
REGINALD GARDINER • BILLY GILBERT
MAURICE MOSCOVICH
Released thru United Artists
Starting TODAY LOEW'S PALACE
DOORS OPEN AT 10 A. M.
USUAL CONTINUOUS PERFORMANCES
Come Anytime and See a Complete Show
All Matinees 75c
All Evenings $1.10
Children—all matinees 28c
including all taxes
NOTE: This picture will not be shown anywhere at lower prices until at least the summer of 1941.
Capacity audiences at the Astor Theatre in New York are paying $2.20 for the same laughs!

AMUSEMENTS AMUSEMENTS

Loew's CAPITOL TODAY
1500 SEATS NIGHTLY 40c plus tax
Hold on to your hats Boys! Here comes the year's newest fastest and freshest fun and music fun!
HULLABALOO
starring FRANK MORGAN VIRGINIA GREY DAN DAILEY, JR.
and Five Young Starlets on their way to the top!
KAY ST. GERMAINE VIRGINIA O'BRIEN CHARLES HOLLAND Leni LYNN • Larry NUNN
ON THE STAGE "PAN-AMERICANA"
A Salute to our GOOD NEIGHBORS
Washington Premiere of the NEW AMERICAN CLASSIC "BALLAD FOR AMERICANS"
Sung by FAGUE SPRINGMAN with a stirring chorus of 40 Voices
DON ZELAYA Nicaragua's Humorist at the Keyboard
The BOYD TRIPLETS Talented Daughters of Panamanian Ambassador
DON FRANCISCO Argentine Entertainer
The RHYTHM ROCKETS Those All-American Favorites
Something to cheer about "EYES of the NAVY" M-G-M's report on America's coming supremacy in the air
3 SPECTACLES ON STAGE • Mrs. Josephine G. McCormack's "FOR AMERICA"
"THE TENT THAT GROWS"—"DEMOCRACY'S AWAKE"

Loew's COLUMBIA F at 12th
TODAY 3rd F ST. WEEK!
GARY COOPER THE WESTERNER

Musical Play, O'Neil Film - Top New Bills

"Night of Love," "The Long Voyage Home" Notable New Bookings

"NIGHT OF LOVE." Prior to its New York engagement, this new musical play opens a week's run at the National Theater Monday evening under the banner of the Messrs. Shubert. Robert Stolz, composer of "Two Hearts in Waltz Time" and the new Deanna Durbin film, "Spring Parade," has written the music. The story has been adapted from "Tonight or Never," Lili Hatvany's play of opera prima donnas and their amours. Helen Gleason, formerly of the Metropolitan Opera, shares headline honors with Martha Errolle, Marguerite Namara and John Lodge, brother of Senator Henry Cabot Lodge making his first New York stage appearance after a notable career in films. Others in the company include Robert Chisholm, Melissa Mason, Harrison Dowd, Jack Blair, Noel Cravat, Frank Hornaday and Jann Moore. Matinees Wednesday and Saturday.

RKO-Keith's

"THE LONG VOYAGE HOME." John Ford's widely-praised screen adaptation of four Eugene O'Neill short plays comes to the screen under the banner of Walter Wanger, with Thomas Mitchell, John Wayne, Ian Hunter, John Qualen, Wilfred Lawson, Barry Fitzgerald and Carmen Morales in the leading roles. The four plays, "Moon of the Caribees," "Bound East for Cardiff," "In the Zone" and "The Long Voyage Home," have been knit together as an entity centering about the S. S. Glencarn. Dudley Nichols made the transcriptions of the four one-act plays of the sea, an achievement that has been widely praised wherever it has been shown. Opens tomorrow morning.

Capitol

"HULLABALOO." Frank Morgan has the starring role in this Louis K. Sidney production of "behind-the-mike" life in a radio station. Supporting players include Virginia Grey, Dan Dailey, jr., Billie Burke, Nydia Westman, Donald Meek and Reginald Owen. New players in the company include Kay St. Germaine and Virginia O'Brien, radio starlets; Charles Holland, Negro concert tenor, Leni Lynn, school girl radio singer and Larry Nunn, recalled for his part in "Strike Up the Band." "Eyes of the Navy," a two-reel short subject, is an added attraction. "Pan Americana" is the stage revue, with Fague Springman and a 40-voice chorus singing "Ballad for Americans." Don Zelaya, Nicaraguan humorist; The Boyd Triplets, daughters of the Panamanian minister, and Don Francisco, Argentine entertainer. Opens this morning.

Earle

"A DISPATCH FROM REUTERS." Telling the story of Julius Reuter, founder and originator of "Reuters," first world-wide news-gathering agency, this new biographical film from the Warner studios stars Edward G. Robinson as the young man whose one desire was to make the world a smaller place by speeding communication between various parts of the earth. Edna Best, Eddie Albert, Albert Basserman, Gene Lockhart, Otto Kruger, Nigel Bruce and Montagu Love top the cast. "Frills and Fun" offers the Lime Trio and the Gollywog, N'rska, Frank Paris, Mark Dawson (the Earle's singing "Find of the Month") and the newest routines of the Roxyettes. Opens tomorrow morning.

Columbia

"THE WESTERNER." Gary Cooper and Walter Brennan have the leading pivotal roles in this story of Texas and its fabulous Judge Roy Bean, who was the "Law West of the Pecos." Fred Stone, Doris Davenport, Lilian Bond, Forrest Tucker and Paul Hurst are other important players. Returns after two weeks to the Palace. Opens this morning.

Metropolitan

"ABE LINCOLN IN ILLINOIS." Raymond Massey returns to Washington in the screen version of the Robert E. Sherwood prize-winner. This is the first popular-priced engagement of the film which had its premiere in Washington last winter. With Ruth Gordon as Mary Todd, Gene Lockhart as Senator Douglas and Mary Howard as Ann Rutledge, the film includes such proven cinematic figures as Harvey Stephens, Minor Watson and Alan Baxter. Opens tomorrow morning.

Little

"THE BAKER'S WIFE." Beginning its fourth week this morning, the year's greatest French film continues to smash records in Washington just as it has in other cities. The story tells of a country baker whose ability to bake is ruined when his wife runs off with another man. Raimu is the star and John Erskine wrote the English subtitles.

British War Relief

MAURICE EVANS, the great English actor, will appear in a single performance Sunday evening at the National Theater for the benefit of the British War Relief Society in Washington. He has titled his offering "Shakespeare in Peace and War," appearing not as an actor reciting the lines as a demonstration of personal skill, but as an individual who found stabilization and spiritual enrichment in the poet. His program will include readings from "Richard II," "Hamlet," "Othello" and as John O'Gaunt and Falstaff. Tickets are on sale at the National box office.

Trans-Lux

"BRITAIN'S R. A. F." This new "March of Time" episode is the central short subject on the new bill opening at the newsreel theater tomorrow morning. The film details the Royal Air Force in defensive and offensive action. "Nature's Nursery," concerning "baby" animals, and "The Homeless Flea," a color cartoon, are other shorts billed. Opens tomorrow morning.

The New Yorker

By Leonard Lyons

New York, Nov. 6.

THIS IS THE ORIGIN of the "Martin, Barton and Fish" phrase which became the classic line of the campaign . . . Some of the President's advisers brought to his desk records of the Republican opposition in Congress. "Let's look up Joe Martin's record first, because he's the Chairman of the Republican National Committee," said the President—and Martin's legislative record was examined . . . "After Martin," Roosevelt told them, "let's look up Barton, and then Fish. Martin, Barton and Fish" . . . The President paused, and then repeated the phrase: "Martin, Barton and Fish" . . . "I like that," he stated. "Martin, Barton and Fish. It sounds like the name of an old law-firm. Let's use it like that—Martin, Barton and Fish . . ."

LYONS

WHEN CLIFFORD ODETS saw "Dr. Ehrlich's Magic Bullett," he wrote a fan letter to Albert Basserman, the famed German actor who portrayed his first American role in that picture. Basserman acknowledged, by sending Odets the usual thank-you note sent to a fan . . . Odets went to Hollywood recently, and decided that he'd like to meet Basserman. He wrote to the actor, stating that he'd like to see him, and talk about his reactions to the new America. Basserman replied, telling Odets when to come . . . The pleased playwright sent flowers to the actor's house, but then was unable to keep the appointment. He asked for another appointment, which was granted. Again Odets sent flowers; again he was unable to appear . . . "These young Americans," Albert Basserman shrugged. "I cannot understand them. Notes, flowers, but no dates kept. They are crazy."

ROBERT E. SHERWOOD supplied some of the material used by President Roosevelt in his campaign speeches. In one of those speeches the President had to discard some Lincoln quotations which were to be included in his address. Sherwood's friends asked him if he was disappointed at this elimination of the Lincoln quotations . . . "Oh, no, I'm not disappointed," the playwright told them. "That was Sandberg's Lincoln—not mine."

AMBASSADOR KENNEDY conferred for an hour Tuesday with Archbishop Spellman . . . The Lunts will sign shortly for a sponsored radio program . . . The Andre Simon who wrote the book, "J'Accuse," concerning the treachery in France, is Somon "K." who had fled from Germany to Paris, where he was a member of the staff of "L'Epoque" . . . The first radio serial about conscription will be called "This Man's Army." Wyllis Cooper will write it for N.B.C.

SARA ROOSEVELT, the daughter of Jimmy and Betsy Roosevelt, attends a fashionable school where almost all her classmates had been wearing Willkie buttons. As a result, during recesses and after school, Sara engaged in political debates there . . . Tuesday, when the Willkie groups became vociferous, the youngster finally told them: "Oh, I don't care what you do, anyhow" . . . "And why not?" a rival challenged . . . "Because," explained you ?; Sara Roosevelt, "you're all eight years old—and you can't vote."

MOSS HART hailed a cab in front of his house on East Fifty-seventh Street and engaged the driver in conversation. The hackie told the playwright: "I just saw you come out of Mr. Hart's home. He must be a nice fellow—and he certainly knows how to wear clothes" . . . Hart identified himself, but the hackie still was doubtful. "You don't look like a playwright," he told Moss. "That other feller—the one we used to see go in and out all the time—he looks just like the way we pictured Moss Hart to be. All of us who hack around there are sure he must be Mr. Hart." . . . "Well, what does he look like, this other fellow?" asked Moss . . . The hackie described Charles, the Hart butler.

HENNY YOUNGMAN was at a party in Sutton Place recently, across the street from the building in which a suicide ended his life by means of a gas explosion. It blew out the wall in that room, and the explosion was heard many blocks away . . . Youngman, who is hard of hearing, also heard that explosion . . . "I don't like noisy neighbors," he said, "who play knock-rummy."

Goldsmith's Comedy Opens C. U. Season

Able Direction Brings Proper Style to 'She Stoops to Conquer'

By Richard L. Coe

Civilizations removed from our restless day are the mannered artifices of Restoration and eighteenth century comedy. Last night one of the greatest of these, Oliver Goldsmith's "She Stoops to Conquer," opened the season of Catholic University's progressive speech and drama department, a production which will be repeated each evening at 8:30 through Sunday in the University Theater.

Not often do even the most professional players dare its slippery reaches; yet when they do so under proper staging, "She Stoops to Conquer" makes the leap from library to stage with the dash and gleam of true wit. Several bright performances but most especially knowing and brilliant direction make the season's opener something of a triumph for Father Gilbert V. Hartke's scrupulously-trained charges.

Walter F. Kerr and Dr. Josephine McGarry Callan directed and a young professional, Hugh Franklin, has come down from New York to set the players' pace with a well-spoken and exactly stylized interpretation of the romantic lead. Between them, the three infuse their associates with that polished grace which is the essence of the peculiar metier they attempt.

Guest Franklin Scores

Every schoolboy knows and has quite as likely forgotten that "She Stoops to Conquer" or, as Goldsmith subtitled it "The Mistakes of a Night," concerns the few hours in which a young suitor mistakes the home of the man whose daughter he seeks to marry as a public inn. The complications are amusing, sometimes bawdy but never, to Dr. Samuel Johnson's relief, sentimental.

As the beset young man, visitor Hugh Franklin is admirable. His voice is particularly fine and his assurance is catching. Anthony Messuri, after a fair first act, comes through with some tip-top work in the latter part of his assignment. Constance Haug plays Kate Hardcastle of sainted theatrical lineage with the proper understanding of her task and, thanks to the excellence of the direction, the balance of the cast is passable in its demanding new surroundings. Ralph Brown's settings are as tasteful as they are serviceable.

Others in the cast include Louise Fox, Fred Horton, Mary Finnerty, Isabel Molloy, Elyse Michel, Edmund Butler, Albert Sigafoose, Joseph Rankin, Bud Rogers, Charles E. Murphy, James Cosgrove, Peter McClure, Arthur Mullen and Lionel Booth.

Gayety

HINDU WASSAU, one of the first ladies of burlesque, returns to Washington Sunday afternoon in a burlesque production titled "Funz-a-Poppin." The noted display artiste brings a goodly company of comedians including "Slats" Taylor, Irving Selig, Harry Myers, and Charles Schultz. Ermains Perker and Alice Jewell top the feminine support. The current week's star, Charmaine, continues through Saturday's midnight performance.

Fifth Marine Reserves In Secret Move

To Leave for Quantico Today; Ultimate Destination Kept Quiet

Its ultimate destination a military secret, the Fifth Battalion, Marine Corps Reserve, will leave Washington this morning on extended active service.

The Fifth Battalion, composed of District young men and commanded by Lieut. Col. Harvey L. Miller, secretary of the District Boxing Commission, is not entering a year's training as the District National Guard soon will do. It will take its place in the Marine Corps, along with regular Marines, to perform duty wherever the next troubled months call it to go.

Today's destination is Quantico, Va., where the battalion will undergo a brief period of refitting and adjustment. There it will be joined by the Seventeenth Battalion, of Detroit, Mich., under Lieut. Col. D. E. Campbell. Company D, commanded by Lieut. Clifton A. Woodrum, jr., son of Representative Woodrum (Democrat), of Virginia, will be equipped with machine guns and 81 millimeter mortars to become the battalion's heavy weapons company.

Before leaving today, the battalion will hold a parade and review on the Ellipse at 10 a. m. in honor of District officials, with Commissioner Melvin C. Hazen among the reviewers. Immediately after the review, the battalion will march to Union Station to entrain for Quantico.

After completing its period at the Marine Corps station, the battalion's destination probably will be Guantanamo, Cuba, for further training. From there it may be sent to one of several points in the West Indies to stand guard over United States interests in the Caribbean.

138 Traffic Arrests Listed in Arlington

Report of the Arlington County police department for the month of October released yesterday by County Manager Franck C. Hanrahan shows a total of 138 traffic arrests. There were 90 other arrests.

Of $1,120 worth of stolen property reported, the department recovered property valued at $645.

DR. F. M. EDWARDS' DISCOVERY FOR CONSTIPATION

Benefits Nation of Sufferers!

COLUMBUS, OHIO: For over 20 years Dr. F. M. Edwards (widely known physician) successfully treated scores of patients for constipation and the headaches, lack of energy and mental dullness which often result.

This wise Doctor knew liver bile must flow freely *every day* into your intestines or fatty foods can't be properly digested and you may become constipated. So he kept this in mind when he perfected his famous Dr. Edwards' Olive Tablets.

Olive Tablets, being *purely vegetable*, are wonderful, yet they assure gentle, thorough bowel movements and ALSO help stimulate bile flow. Test their goodness TONIGHT! 15¢, 30¢, 60¢.

'Rough Rider' Training Waits Office Men

Ft. Myer Prepares To Receive 400 Selects From District

By George Thorpe.
Post Staff Writer

Col. John J. Bohn, U. S. A., commanding officer at Fort Myer, Va., yesterday told how he plans to turn Washington's drafted office workers into "soldiers" in 16 weeks, and into the rough-riding horsemen of "Washington's Own" Third Cavalry, famed mounted regiment, in another three months.

Before February 400 selectives will go into uniform at the post across the Potomac, to double the size of the cavalry organization whose circus-riding performances have won it world fame and a reputation excelled by no other mounted unit in the world.

How, the Fort Myer commandant was asked, will the pedestrian and taxicab-riding white collar workers of the Capital fare in the complicated maneuvers on "dusty trial" and riding hall, alongside the show riders of the Third?

The officer admitted that selectives will not reach the circus-riding status overnight, but only as a result of intensive, full-time drilling.

This is the schedule the colonel described:

The trainees will embark on a 44-hour week, diversified to keep them interested, immediately after their arrival from the Fort Meade, Md., reception center.

For the first two weeks the selectives (who will include many Washingtonians, it is expected) will go through preliminary processing, learning the rudiments: answering roll calls, marching, going through the manual of arms.

The next stage of training will bring the recruit's first troubles astride a horse. He will learn the elements of horsemanship, such as throwing his mount into different gaits; then, as he becomes a better ridder, such niceties as how to shoot a .50-caliber antitank machine gun when his charger is on a dead run—and hit his target.

Then, toward the end of his three months, the one-time desk man will be drilled in such niceties as going through troop maneuvers at a gallop—his horse one among 145—jumping on and off a running mount, hurdling 6-foot obstacles without benefit of saddle or stirrups.

There is one more phase of the training, and the most important of all, according to Col. Bohn.

"Field maneuvers is the thing that will really make soldiers and cavalrymen out of them. We can't do so much on a post 300 yards each side of a cemetery."

The officer said this last stage of indoctrination of the citizen cavalrymen—the earnest grueling drill under war conditions—might take the selectives to any of the several peacetime "battlegrounds," on the Gulf or in northern New York, for example.

The 400 selectives, most if not all of whom may be registrants, who have applied for immediate training ahead of schedule, will bring the Third Cavalry up to war strength.

A troop of from 127 to 145 men will be added to each of two cavalry squadrons while a third troop will be assigned to the special weapons unit, which will handle the new antitank and inti-armored-car guns packed behind their saddles.

George Shreve, Dies in California Fairfax Native,

Word has been received here of the recent death of George W. Shreve, 96, a native of Fairfax County, in Santa Cruz, Calif., on October 19.

He served in the Confederate Army until the surrender at Appomattox in 1865, taking part in many major engagements and only missing the battle of Gettysburg by reason of being wounded in a skirmish while with the army on its march north.

After the war Mr. Shreve finished school and entered the mercantile business in St. Louis, later going to New York. In 1878 he journeyed to San Francisco. He was engaged in fruit growing and later retired and settled at Santa Cruz.

Besides his wife, three daughters and one son, all of California, he is survived by a sister and two brothers, Mrs. Virginia C. Walker, Benjamin R. Shreve and Eugene T. Shreve, all of Fairfax County.

Artist-Statesman Paderewski Arrives in N.Y. on 80th Birthday

Associated Press WIREPHOTO

AMERICA'S GAIN—Ignace Jan Paderewski (left), former President of Poland, arrived in Jersey City, N. J., yesterday to spend the rest of his life in America. It was his eightieth birthday anniversary. Anthony Drexel Biddle (right), U. S. Ambassador to Poland, greeted the world-famed pianist as he stepped from the liner Excambion, out of Lisbon

Ambassadors Potocki and Biddle And Col. Donovan Greet Polish Leader, Who Appears to Be in Best of Health

Greeted at the pier by Ambassadors Jerzy Potocki and Anthony J. Drexel Biddle, jr., Ignace Jan Paderewski disembarked in New York yesterday, possibly never again to set foot in his beloved Poland.

It was a birthday reception, as well, which the American and Polish diplomats gave the renowned pianist and statesman for he was 80 yesterday.

Shortly after Paderewski, seemingly in the best health he has enjoyed in years, walked down the American liner Excambion's gangplank, Count Potocki telephoned the Embassy in Washington that the visitor would spend a few days in a New York hotel and then go to some country place for a rest.

There are no definite plans for the pianist's coming to Washington, the embassy said.

Accompanied by Sister

Accompanying Paderewski on the voyage from Lisbon were his only sister, Mme. Antonina Wilkonska; Sylwin Strakacz, Polish delegate to the League of Nations, and his wife and daughter, and Ignacy Kollupaklo, the artist's secretary.

First prime minister and former President of Poland, Paderewski did not relinquish his position as speaker of the refugee republic's national council before sailing for America. A deputy has been named to act in his absence.

According to the Polish embassy here, he will remain in this country for an indefinite period. Withholding comment on vague reports that he has come over on an international mission, Paderewski told reporters:

"When millions are fighting or ready to fight for their lives, or death, I simply could not remain an indifferent bystander."

Donovan at Pier

Among those who met him, besides the Ambassadors, were Col. William J. Donovan, heading a delegation of the Ignace Jan Paderewski Relief Fund, and representatives of various Polish-American societies.

Ambassador Potocki, speaking from Washington, will pay tribute to the artist-statesman in a brief radio talk tonight while, in Chicago, Ambassador Biddle is addressing a mass meeting held in Paderewski's honor.

Film Time Table

Loew's Capital—"Hullabaloo," at 11 a. m., 1:45, 4:30, 7:15 and 10 p. m. Stage shows at 12:35, 3:20, 6:05 and 8:55 p. m.

RKO-Keith's—"Too Many Girls," at 11:50 a. m., 1:50, 3:50, 5:50, 7:50 and 9:50 p. m. "March of Time," at 11:30 a. m., 1:30, 3:30, 5:30, 7:30 and 9:30 p. m.

Earle—"Rhythm on the River," at 11 a. m., 1:35, 4:20, 7:05 and 9:55 p. m. Stage shows at 12:40, 3:30, 6:15 and 9 p. m.

Palace—"The Great Dictator," at 10:45 a. m., 1:30, 4:15, 6:55 and 9:40 p. m.

Metropolitan—"City for Conquest," at 11:20 a. m., 1:25, 3:30, 5:35, 7:40 and 9:45 p. m.

Columbia—"The Westerner," at 11:15 a. m., 1:15, 3:20, 5:30, 7:35 and 9:45 p. m.

Little—"The Baker's Wife," at 11, a. m., 12:45, 2:30, 4:15, 6, 7:55 and 9:50 p. m.

Trans-Lux—Newsreels and Shorts at 10 and 11:45 a. m., 12:30, 1:45, 3, 4:15, 5:30, 6:45, 8, 9:15 and 10:45 p. m.

Ambassador—"Rhythm on the River," at 1:30, 3:30, 5:30, 7:30 and 9:35 p. m.

Tivoli—"No Time for Comedy," at 1:05, 3:15, 5:20, 7:30 and 9:40 p. m.

Calvert—"Foreign Correspondent," at 1:35, 4:10, 6:50 and 9:25 p. m.

Uptown—"Haunted Honeymoon," at 1, 2:45, 4:25, 6:05, 7:50 and 9:35 p. m.

Talbot Votes Down County Liquor Sales

Easton, Md., Nov. 6 (AP).—Talbot County voted overwhelmingly against a county liquor dispensary system, reports from all but three county polling places showed today.

Opponents of the plan, which aroused a bitter although little publicized struggle during the campaign, rolled up 2,613 votes to 489 favoring it.

ARMISTICE DAY WEEK-END

Special Round Trip Coach Fare to NEW YORK

Go On One of these 2 Days

only $7.50

FRIDAY, NOV. 8
Lv. Washington 4:00 or 5:00 p.m.
Ar. New York 7:35 or 9:05 p.m.

SATURDAY, NOV. 9
Lv. Washington 2:00 or 4:00 p.m.
Ar. New York 6:00 or 7:35 p.m.

RETURNING—Leave New York on any train up to 12:30 a.m. Nov. 12 (Monday Midnight)

PENNSYLVANIA RAILROAD

Dr. Dreese Talks On Child Guidance

The church probably has less influence in shaping a child's character than most other "conditioning factors," Dr. Mitchell Dreese, professor of psychology at George Washington University, told the Robert E. Lee Parent-Teacher Association in Arlington Tuesday night. He spoke on "Child Guidance in the Community."

Of all the factors which help mold the child's character, he said, the home probably ranks first, the child's own contacts, second, and the school, third. The position of the church, "far down the list," he said, is "probably because of the more or less limited number of years of training."

The association urged erection of a traffic light at Lee Highway and North Lexington Street and asked that a traffic officer be stationed at appropriate times at the John M. Langston colored school on Lee Highway at Hall's Hill.

We Call AND Deliver

Whenever you have anything to ship, whether it's a light gift package, a pet, or a heavy crate ...use Railway Express. We call at your door and deliver to any address at *no extra charge* in all cities and principal towns. Just phone

RAILWAY EXPRESS AGENCY INC.
NATION-WIDE RAIL-AIR SERVICE

Today's NEIGHBORHOOD... MOVIES

Theaters Having Matinees

AMBASSADOR 18th & Col. Rd. CO. 5595 Matinee 1 P. M.
Bing Crosby, Mary Martin in "Rhythm on the River." At 1:30, 3:30, 5:30, 7:30, 9:35. Newsreel.

BEVERLY 15th & E N.E. LI. 3300. Mat. 1:00 P. M.
Parking Space Available to Patrons Rosalind Russell, Brian Aherne, Virginia Bruce in "Hired Wife." At 1:25, 3:30, 5:30, 7:30, 9:35. London Can Take It, and Newsreel.

CALVERT 2324 Wis. Ave. N.W. WO. 2345. Mat. 1 P. M.
Parking Space Available to Patrons Joel McCrea, Loraine Day, Herbert Marshall in "Foreign Correspondent." At 1:35, 4:10, 6:50, 9:25. Information Please.

CENTRAL 425 9th St. N.W. ME. 2841 Opens 9:45a.m.
Walt Disney's Festival of Hits with "Snow White and the Seven Dwarfs." At 10, 1:20, 4:40, 7:55. Leo Carrillo, Victor Mature in "Captain Caution." at 11:55, 3:15, 6:30, 9:50. Shorts.

KENNEDY Kennedy near 4th N.W. RA. 6600. Mat. 1 P.M.
Parking Space Available to Patrons Henry Fonda, Gene Tierney, Jackie Cooper in "The Return of Frank James" (in Technicolor). At 1:30, 3:30, 5:35, 7:35, 9:40. Cartoon.

PENN 7th and Penna. Ave. S.E. FR. 5200. Mat. 1:00 P. M.
Parking Space Available to Patrons. James Stewart, Rosalind Russell in "No Time for Comedy." At 1:10, 3:15, 5:25, 7:30, 9:40. Cartoon.

SHERIDAN Ga. Ave. & Sheridan RA. 2400. Mat. 1:00
Rosalind Russell, Brian Aherne, Virginia Bruce in "Hired Wife." At 1:20, 3:25, 5:25, 7:30, 9:35. Newsreel.

SILVER Ga. Ave. & Colesville Pike SH. 5500. Mat. 1:00 P.M.
Parking Space Available to Patrons Wallace Beery, Ann Rutherford in "Wyoming." At 1:30, 3:30, 5:30, 7:30, 9:30.

TIVOLI 14th & Park Rd. N.W. CO. 1809. Mat. 1 P. M.
James Stewart, Rosalind Russell in "No Time for Comedy." At 1:05, 3:15, 5:20, 7:30, 9:40. March of Time, "The Royal Flying Force." Pete Smith Short.

UPTOWN Conn. Ave. & Newark WO. 5400. Mat. 1 P. M.
Parking Space Available to Patrons Robert Montgomery, Constance Cummings in "Haunted Honeymoon." At 1, 2:45, 4:25, 6:05, 7:50, 9:35. London Can Take It, and Newsreel.

Theaters Having Eve. Performances

APOLLO 624 H St. N.E. FR. 5300
Cary Grant, Martha Scott in "The Howards of Virginia." At 7, 9:35.

AVALON 5612 Conn. Ave. N.W. WO. 2600
Henry Fonda, Jackie Cooper in "The Return of Frank James," in Technicolor. At 6, 7:50, 9:40. London Can Take It. Newsreel and Cartoon.

AVE. GRAND 645 Pa. Ave. S.E. LI. 2406
Errol Flynn in "The Sea Hawk" with Brenda Marshall, Claude Rains. At 7:50, 9:35. Short subjects.

COLONY 4935 Ga. Ave. N.W. GE. 6300
Randolph Scott, Kay Francis in "When the Daltons Rode," with Brian Donlevy. At 6:15, 7:55, 9:40.

HOME 1230 C St. N.E. AT. 8158
James Stewart, Marlene Dietrich in "Destry Rides Again." At 6:30, 9:40. Joan Bennett, Francis Lederer, Lloyd Nolan, "The Man I Married." At 8:25.

SAVOY 3030 14th St. N.W. CO. 4908
Bette Davis, Charles Boyer in "All This and Heaven, Too." At 6:25, 9:05.

SECO 8244 Ga. Ave., Silver Spring SH. 2546. Parking Space.
Edmund Gwenn, Mary Maguire in "Mad Men of Europe." At 6:15, 8:55. Roy Rogers, George "Gabby" Hayes in "The Ranger and the Lady." At 7:45, 10:25. "Adventures of Red Ryder," Chapter 5.

TAKOMA 4th & Butternut Sts. GE. 4312. Parking Space
Loretta Young, Melvin Douglas in "He Stayed for Breakfast." At 6, 8, 10. March of Time and cartoon.

YORK Ga. Ave. & Quebec Pl. N.W. RA. 4400
Lew Ayres, Lionel Barrymore in "Dr. Kildare Goes Home." At 6:15, 8, 9:45.

In event of busy signal call Republic 6000.

WARNER BROS. THEATERS

For additional information phone theaters direct.

ACADEMY Of Perfect Sound Photoplay 8th at G S.E.
Irene Dunne and Cary Grant starring in "MY FAVORITE WIFE," with Randolph Scott and Gail Patrick. Also "SEVENTEEN," starring Jackie Cooper and Betty Field.

ATLAS 1331 H St. N.E. AT. 8300 Matinee 1 P. M.
Double Feature.
Kay Francis, Randolph Scott, Brian Donlevy in "WHEN THE DALTONS RODE." Also George Brent, Virginia Bruce in "MAN WHO TALKED TOO MUCH."

CIRCLE 2105 Pa. Ave. N.W.
Carole Landis, Henry Wilcoxon in "MYSTERY SEA RAIDER." Comedy. News.

CONGRESS 2931 Nichols Ave. S.E. AT. 8700
"FLYING DEUCES," with Stan Laurel and Oliver Hardy. March of Time.

FAIRLAWN 1342 Good Hope Rd. S.E LIn. 9193.
Gene Raymond in "CROSS-COUNTRY ROMANCE." Leon Errol Comedy.

GREENBELT Adults, 25c; Free Parking Dble. Feat.:
R. Colman, "LOST HORIZON," 7:30 Only. C. Grant, "AWFUL TRUTH," 9:25 Only.

LIDO 3227 M St. N.W. MI. 9550 White—Double Feature.
"GOLD RUSH MAISIE." Also "BLONDIE HAS SERVANT TROUBLE." Free Lady Concord Silverware Given to Ladies Tonite.

PRINCESS 1119 H St. N.E. LI. 2600 Matinee 1 P. M.
Double Feature: Dick Powell, Patsy Kelly, Fred Allen in "THANKS A MILLION." Also Herbert Marshall, Marlene Dietrich, Melvin Douglas, Edward Everett Horton in "ANGEL."

STANTON 6th and O Sts. N.E. Finest Sound Equipment
"ANDY HARDY MEETS DEBUTANTE," starring Mickey Rooney and Judy Garland, with Lewis Stone, Cecelia Parker and Fay Holden. Also a choice selection of Short Subjects. Comedies. News.

HISER 6970 Wisc. Ave., Bethesda, Md. WI. 4848. BRadley 9105.
At 5, 7:05, 9:20 P. M.
Clark Gable, Claudette Colbert, Spencer Tracy, Hedy Lamarr in "BOOM TOWN." Special prices on "BOOM TOWN" set by producers: Adults 440 (inc. tax), children 20c.

FALLS CHURCH Ph. F. C. 1553

STATE Shows at 7, 9. Ample Free Parking
Tyrone Power and Linda Darnell in "BRIGHAM YOUNG."

LEE On Lee Highway Call F. C. 1556
John Garfield and Pat O'Brien "FLOWING GOLD."

ARLINGTON, VA. Phone OX. 1139

ARLINGTON Col. Pike & S. Fillmore St. OX. 2999
Henry Fonda and Jackie Cooper in "THE RETURN OF FRANK JAMES."

WILSON 1720 Wilson Blvd. Phone OX. 1450
James Stewart, Rosalind Russell in "NO TIME FOR COMEDY."

ASHTON 3106 Wilson Blvd. Phone OXford 1139
"PIER 13."
"THE WAY OF ALL FLESH."

BUCKINGHAM Glebe-Perah. Rd. Phone OX. 0444.
Ann Sheridan and James Cagney. "TORRID ZONE."

BERNHEIMER'S THEATERS

VILLAGE 12th and Rhode Island Ave. N.E.
"FOREIGN CORRESPONDENT." Joel McCrea, Laraine Day.

NEWTON 12th & Newton Sts. N.E.
"WYOMING."
Wallace Beery, Ann Rutherford.

JESSE 18th St., nr. Rhode Isl. Ave. N.E.
"THE HOWARDS OF VIRGINIA." Cary Grant, Martha Scott.

SYLVAN First and R. I. Ave. N.W.
Double Feature.
"BEFORE I HANG."
Boris Karloff, Evelyn Keyes.
"POP ALWAYS PAYS."
Leon Errol, Dennis O'Keefe.

PALM THEATER DEL RAY, VA.
Double Feature: "HE STAYED FOR BREAKFAST." Loretta Young, Melvyn Douglas. "LUCKY CISCO KID." Cesar Romero, Evelyn Venable.

BETHESDA 7101 Wisconsin Ave. Bethesda, Md.
WI. 9650 or BRad. 9436. Free Parking.
Leslie Howard. "PYGMALION." At 7:15, 9:05.

WYATTSVILLE Wash.-Balto. Blvd. Brattsville, Md.
WA. 6876 or Bratts. 0400. Free Parking.
Wallace Beery, "WYOMING." At 7, 9:30.

1,100 Washington Concerns Make Community Chest Gifts 'Family Affair'

Larger Companies Conduct Their Own Solicitation Drives

That nearly 1,100 local business firms and other organizations will route their gifts through the group solicitation unit of the approaching Community Chest campaign is an important factor in the low-cost efficiency of the Chest way of raising funds for a whole year of human welfare services through 87 agencies.

The campaign will begin November 13 and continue through November 26.

Under this plan, business, professional and educational organizations with employes numbering 15 or more conduct their own solicitation for the Chest. In each establishment key men are appointed who accept responsibility for carrying the appeal for Chest agency support to fellow members of their firms or establishments. Places having fewer than 15 employes are reached through other uits.

Both the Chest and the Washington Post believe that the complete and voluntary cooperation of these local organizations is of sufficient interest to the community to warrant the publication of the names of the firms, who, with their executives and employes, participate freely and generously in order to do their part in striving for a successful campaign for human needs.

In order to give recognition to the response that is being made on the local business front, the Post intends to publish—three times during the campaign and once at the close—a complete listing of the organizations shown below as belonging to the group unit.

Future listings will include the number of contributors and the total of the Community Chest gift made by the firm executives and employes:

A

Abbott Refrigeration Co., Inc.
H. Abramson, Inc.,
Acacia Mutual Life Insurance Co.
Academy Theater
Acme Markets

Action Fuel Co., Inc.
Adams-Burch Co., Inc.
Byron S. Adams Co.
E. B. Adams Co.
Addison Chevrolet Sales, Inc.

Addressograph Sales Agency
Aetna Life Insurance Co.
John P. Agnew & Co., Inc.
Alber & McNeill, Inc.
Allen, Mitchell Co.

Allies Inn
Ambassador Hotel.
Ambassador Laundry.
Ambassador Theater.

American Association for the Advancement of Science.

American Association for Economic Freedom.
American Association of University Professors.
American Automobile Association.

American Bottlers of Carbonated Beverages
American Brewery, Inc.
American Broadcasting System.
American Council of Learned Societies.

American Council on Education.
American Electrotype Co., Inc.
American Engineering Council.
American Federation of Labor.
American Forestry Association.

American Ice Company.
American Institute of Architectects.
American Legion (Nat'l Hdqrs.)

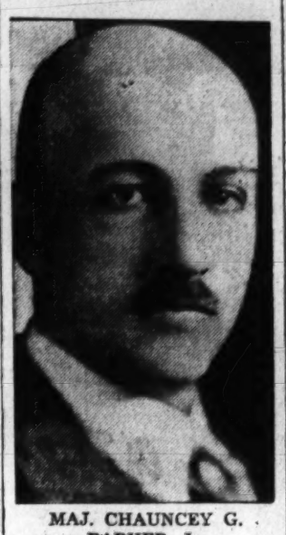

MAJ. CHAUNCEY G. PARKER, Jr.
chairman of the 1940 Community Chest drive

American Legion Welfare Department.

American Linen Service Company.
American Nature Association.
American Oil Company.
American Optical Company.

American Peace Society.
American Pharmaceutical Association.
American Radiator and Standard Sanitary Corporation.

American Sales Company.
American Security and Trust Co.
American Standard Life Ins. Co.
American Trade Assoc Executives.
American Trucking Founders Sales Corp.

American University.
American Workman Life Insurance Co., and Columbia Building Association.
Anacostia Bank.

Robert L. Anderson Co.
R. P. Andrews Paper Co.
Anheuser Busch, Inc.
Annapolis Hotel.
Apex Theater.

Apollo Theater.
Arcade Company.
Arcade Pontiac.
Arcade Sunshine Laundry Co., Inc.

Elizabeth Arden Beauty Shoppe.
Aristo Cleaners.
Arlington Hall.
Armour & Co.
William Armstrong Publishing Co.

Army & Navy Club.
Army & Navy Trading Co.
Arrow Cab Association.
Asbestos Covering & Roofing Co.
The Associated Press.

Associated Retail Credit Men.
Association of American Railroads.
Joseph A. Atkins Inc.
Atlas Theater.

Auchincloss, Parker & Redpath.
Autocar Sales & Service.
Automobile Manufacturers Assoc. Inc.
Avalon Theater.

Avenue Grand Theater.
Avignone Freres.

B

Babbitt's Cut Rate Drug Store & Cafeteria.
J. S. Bache & Co.
James Baird Co., Inc.
Bakery Salesmen, No. 33.

D. Ballauf Manufacturing Co.
Lord Baltimore Filling Station, Inc.
Baltimore Life Insurance Co.
Baltimore & Ohio Railroad.

Baltimore Renovating Co.
Bank of Commerce & Savings.
Banner Shoe Stores.
Barber & Ross Co.
George M. Barker Co.

Barney Neighborhood House
Barry Pate Motor Co., Inc.
Barton, Duer & Koch Paper Co.
Bates Duplicating Co.
Batt, Bates & Co., Inc.

Baumgarten Co.
Bazzuro Engineering Co.
Becker Leather Goods Co., Inc.
Beck's Shoe Store.
Bedell Manufacturing Co.

Beitzell & Co., Inc.
Belasco Theater.
Bell Cab Co., Inc.
Bell Clothes Shop.
Bell and Smith.

Bellevue Hotel.

Benjamin Franklin University.
Bentley's Credit Clothing Co.
Bergmann's Laundry.
Bernie's Credit Quality Clothes.

Best & Co.
Bethesda Theater.
Beverly Theater.
Bituminous Products Corp.
Blackistone's Florist.

Blessed Sacrament School.
Bliss Electrical School.
Blue Bell System, Inc.
Blue Reports.
F. A. Blandon.

B'Nai B'Rith.
Phil Baby's Co., Inc.
F. W. Bolgiano & Co.
Bond Building.
Bond Clothing Co.

Bond Club.
Y. E. Booker & Co.
Boss & Phelps
Boy Scouts of America.
Boyd School of Secretaries.

Boys' Club of Washington.
Warren F. Brenizer & Co., Inc.
Brenner Photo Company.
Brentano's Book Stores, Inc.
Breslau, Inc.

L. E. Breuninger & Sons, Inc.
Brewer Snyder Co., Inc.
Brewood, Inc.
Breyer Ice Cream Co.
L. S. Briggs, Inc.

Brinks Express Co.
Broadcasting Publications.
Brookings Institution.
Brooks, Inc.
Alexander Brown & Sons.

Brown, Goodwyn & Olds.
Browning & Baines, Inc.
Brownley's, Inc.
Buick Motor Division of General Motor Sales Corporation.

Bullis School.
Bureau of Contract Information, Inc.
Bureau of Rehabilitation.
Burlington Hotel.

Burroughs Adding Machine Co.
Lee D. Butler, Inc.
H. M. Byllesby Co., Inc.

C

C. & C. Coat & Apron Supply Co.
C. I. T. Corporation.
Cafritz Construction Co.
Cairo Hotel.
Call Carl., Inc.

Calvert Theater.
Cameo Furn. Co.
Cameron, Kerkam & Sutton.
Canada Dry Ginger Ale., Inc.
Capital City Construction Co.

Capital Life Insurance Co.
Capital Garage.
Capital Towel Service Co.
Capital Transit Co.
Capital Wall Paper Co.

Capital Bedding Co.
Capitol Cadillac Co.
Capitol Fur Shop, Inc.
Capitol Park Hotel.
Carlton Hotel.

Carnegie Endowment for International Peace.
Carengie Institution of Washington.
Carolina Theater.

Carpel Co., Inc.
O. T. & W. A. Carr, Inc.
Carroll's Laundry, Inc.
Carry Ice Cream Co.
Carty Elec. Service.

Castelberg's.
Catholic Charities.
Catholic University.
Catlin's, Inc.
Central Armature Works, Inc.

Central Auto Works, Inc.
Central Theater.
Certified Bread Bakery.
Chamberlin Metal Weather Strip Co.

W. W. Chambers Co.
Charles Auto Supply.
Cherner Motor Co.
Cherry Blossom Restaurant.
Chesapeake & Potomac Tel. Co.

Chestnut Farms Chevy Chase Dairy.
Chevy Chase Country Day School.
Chevy Chase Park & Shop Stores, Inc.

Chevy Chase School.
Children's Country Home.
Children's Hospital & Child Welfare Society.
Children's Protective Association.

Childs Restaurant.
Christ Child Settlement House.
Chrysler Motors.
Circle Theater.
City Bank.

City Cab Association.
Civic Education Service.
Cleve's Restaurant.
Clothes Doctor, Inc.
Coast-In Auto Sales, Inc.

Maurice J. Colbert Co.
Coliseum Roller Skating Rink.
Collier's Inn.
James E. Colliflower & Co., Inc.
Colonial Hotel and Restaurant.

Colonial Ice Cream Co., Inc.
Colony Theater.
Colorado Building.
Columbia Broadcasting System, Inc.

Columbia Hospital for Women.
Columbia Institution for the Deaf.
Columbia National Bank.
Columbia Pictures Corporation.
Columbia Planograph Co.

Columbia Specialty Co., Inc.
Columbia Wholesalers, Inc.
Columbian Preparatory School.
Columbus University.
Commerce Clearing House, Inc.

Commercial Credit Co.
Commercial Office Furniture Co.
Committee on Social Security.

Commodore Hotel.
Community Chest.

Conference of Mayors of the U. S.
Conger's Laundry.
Congress of Industrial Organizations.
Congress Theater.

Connecticut Pie Co.
Continental Hotel.
Continental Life Insurance Co., Inc.
Convent of the Sacred Heart.

Convention Hall Bowling Alleys.
Mrs. Cook's Private School.
The Copeland Co.
Copenhaver Co.
Corby Baking Co.

The Corcoran Gallery of Art.
Cornwell's, Inc.
Corson & Gruman, Inc.
The Cosmos Club.
Council of Church Boards on Educ.

Council of Social Agencies.
James A. Councilor & Co.
Crane Co.
Creel Bros.
Croker General Tire Co. of Wash., D. C.

Crosby Shoe Stores.
Crusty Pie Co.
Cudahy Packing Co.

D

Dailey's Credit Co.
Rufus H. Darby Co., Inc.
Daughters of the American Revolution.
Davidson & Weinberg Co.

Democratic National Committee.
Demonet's, Inc.
Devitt Preparatory School.

Joseph DeYoung, Inc.
Diamond Cab Co.
A. B. Dick Mimeograph Co.
Dikeman's Restaurant.
Disabled American Vets of the World War.

Distilled Spirits Institute, Inc.
Dist. Bldg. Supply Co. & Murray Brothers.
D. C. Congress of Parents & Teachers Shoe & Rubber Fund.

D. C. Paper Mills, Inc.
District Grocery Stores, Inc.
District Motor Co., Inc.
District Title Ins. Co.
District Wholesale Corporation.

Dr. Pepper Bottling Co.
Doctors Hospital.
Dodge Hotel.
Dome Oil Co.
Doubleday-Hill Electric Co.

E. F. Droop & Sons Co.
Dumbarton Theater.
Dun & Bradstreet, Inc.
D. J. Dunigan, Inc.
Dupont Circle School for Children.

Dupont Laundry, Inc.
J. E. Dyer & Co.

E

Earle Building.
Earle Theater.
East Washington Savings Bank.

MRS. DONALD RICHBERG
member of the Advance Gifts Unit of Community Chest drive

Eastern Airlines.
Eastman Kodak Stores.

Edmonds Art Stone Co., Inc.
Edmonds, Inc.
Eiseman's.
Electric Institute.
Electric Sanitary Laundry Co.

Electric Storage Battery Co.
Electric Refrigeration Service.
Electric Workers Benefit Assoc.
Elite Laundry, Inc.
Ellett & Short, Inc.

Embassy Fairfax Dairy, Inc.
Embassy Restaurant.
Emergency Hospital.
Emerson Institute.
Emerson & Orme.

Emile, Inc.
Emily Shops, Inc.
Episcopal Eye, Ear & Throat Hosp.
Episcopal Home for Children.
Equitable Cooperative Bldg. Asso.

Equitable Life Assurance Society.
Equitable Life Insurance Co.
Erlebacher, Inc.
The Evangeline Residence.
O. R. Evans & Bros., Inc.

Evening Star Newspaper Co.
Ewart's Cafeteria.

F

Fairlawn Theater.
Fairmont School.
Family Service Asso.
Fannie May Candy Co.
Fargo Motor Corp.

Fashion Shop, Inc.
Federal Bake Shops, Inc.
Fed. Cleaners & Dyers, Inc.
Fed. Services Finance Corp.
Federal Storage Co.

Federation of P. T. A.'s.
Fenner & Beane.
Ferber Millinery Co.

Geo. M. Ferris Co., Inc.
Fidelity Storage Co.

Firestone Auto Supply & Serv. Store.
Thomas J. Fisher & Co., Inc.
William J. Flather, jr., Inc.
J. C. Flood Co.
Florence Crittenton Home.

Howard P. Foley Co., Inc.
Folger, Nolan & Co.
Folger Shakespeare Library.
George A. Ford Co., Inc.
Ford Motor Co.

Forman, Inc.
G. W. Forsberg.
Forsythe Shoe Corp.
Mr. Foster's Remembrance Shop.
Franc Jewelry Co., Inc.

Francise, Inc.
L. Frank Co.
Franklin Laundry.
Franklin & Strunk.
Frear & Co., Inc.

S. Freedman & Sons.
Friendship House Association.
Fries, Beall & Sharp Co., Inc.
Frigidaire Division—General Motors Sales Corporation.

Fruit Growers Express Co.
Fuller Brush Co.
George A. Fuller Co.

G

Galleon, Mooring & Anchorage Apts.
Galliher & Huguely, Inc.
Galliher and Klimklewicz, Inc.
Galliher, W. T. & Brother, Inc.

Galt & Brother, Inc.
Garden T. Shoppes, Inc.
Garfield Memorial Hospital.
Julius Garfinckel & Co., Inc.
Garrison's Toy & Novelty Co.

Gateway Restaurant & Coffee Shop.
Joseph Gawler's Sons, Inc.
Gayety Theater.
General Baking Co.

General Electric Co.
General Electric Supply Co.
General Elevator Co., Inc.
General Exchange Insurance Corp.

General Finance Co.
General Mills, Inc.
General Motors Acceptance Corp.
General Outdoor Advertising Co.
George Washington University.

George's Radio Co.
Georgetown Children's House.
Georgetown University.
Georgetown University Hospital.
Georgetown Visitation Convent.

German Brewing Co.
Giant Food Shopping Center, Inc.
Gibson Brothers, Inc.
Fred S. Gichner Iron Works, Inc.
Gichner, Inc.

M. S. Ginn & Co.
Girl Scouts.
Globe Distributing Co.
Globe-Wernicke Co.
The Goldenburg Co.

Gonzaga College High School.
Goodacre's White Coffee Pots.
The B. F. Goodrich Rubber Co.
Goodwill Food Stores.
Goodyear Tire & Rubber Co., Inc.

Gordon's Cafeteria.
Clarence W. Gosnell & Co., Inc.
F. & W. Grand Stores.
Grand National Films, Inc.
Graybar Electric Co.

Great Atlantic & Pacific Tea Co.
Greyhound Lines.
Griffith Consumers Co.
Grosner's.
Group Hospitalization, Inc.

A. Gude Sons Co., Inc.
Gude Brothers Co.
Gulf Oil Corporation.
Gunston Hall.
Gunther Brewing Co.

C. B. Guthrie Litheograph Co.
Guy, Curran & Co., Inc.

H

Randall H. Hagner & Co., Inc.
William Hahn & Co., Inc.
Hajoca Corporation.
Haley's Inc.
Hall, Peters and Bryson.

Hamilton Hotel.
Hamilton National Bank.
Handley Motor Co.
J. E. Hanger, Inc.
Hanover Shoes.

Harrington Hotel.
Harris & Ewing.
Joseph R. Harris Co.
R. Harris & Co.
Hartford Accident & Indemnity Co.

Harvey's Restaurant, Inc.
Has. Hagen Paper Box Co.
Baskin Information Bureau.
Hay-Adams House.
Health Security Administration.

Hebrew Home for the Aged.
Hechinger Co.
The Hecht Co.
Helen Marie Beauty Salon, Inc.
Hemphill Noyes & Co.

Henderson, Winder & Co.
Herzog's.
Herzog's, Inc.
Christian Heurich Brewing Co.
W. B. Hibbs & Co.

Hicks Photo Finishers, Inc.
High's Ice Cream Co.
Hill and Tibbetts, Inc.
E. P. Hinkel & Co., Inc.
Hippodrome Theater.

Hires-Turner Glass Co.
Hogate's Seafood Restaurant.
Holiday House.
Holmes & Son, Inc.
Holton Arms School.

Michael Holzbeierlein & Sons, Inc.
Home Laundry.
Home Theater.
Homer Building—Employees.

Stanley H. Horner, Inc.
M. E. Horton, Inc.
Horwath & Horwath Co.
Hostess Cake Kitchen.
Hot Shoppes, Inc.

Hotel Workers Service Union. No. 80.
House and Herrmann, Inc.
Houston Hotel.
Howard University.

Howard's Odorless Cleaners.
Howat Concrete Co., Inc.
Hub Furniture Co.
Hudson Air-Conditioning Corporation and Hudson Supply & Equipment Co.

Thomas L. Hume.
J. E. Hurley Co.
Hutchison's, Inc.
Hyattsville Building & Loan Co.
Martin W. Hysong & Co.

I

Ideal Bedding Co.
Indian Rights Association, Inc.
Ingersoll Rand Co.
Institute of American Meat Packers.

Instructive Visiting Nurse Society.
International Association of Machinists and Machinists' Monthly Journal.

International Business Machines Corporation.
International Distributing Corporation.
International Harvester Co.

International Labor Office.
International Union of Operating Engineers.
Investment Building.

J

Jacobs Transfer Co., Inc.
Frank R. Jelleff, Inc.
Jesse Theater.
Jewish Community Center.
Jewish Social Service Agency.

Johns-Manville Co.
Johnson & Adams
Johnston, Lemon & Co.

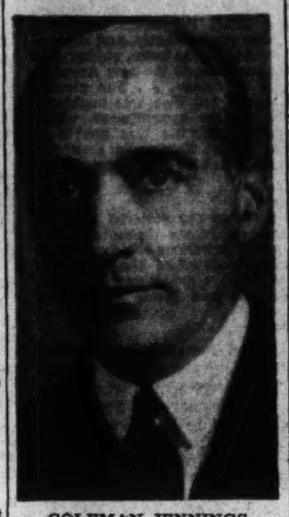

COLEMAN JENNINGS,
president of the Community Chest

Robert C. Jones & Co.
Arthur Jordan Piano Co.

A. F. Jorss Iron Works, Inc.
B. Frank Joy Co., Inc.
Juanita K. Nye Council House.
Judd and Detweiler, Inc.
L. S. Jullien and Co.

K

A. Kahn, Inc.
E. Kahn & Co.
S. Kann Sons Co., Inc.
Kaplowitz Brothers, Inc.
Kass Realty Co., Inc.

Kassan-Stein, Inc.
D. J. Kaufman, Inc.
Harry Kaufman, Inc.
Henry J. Kaufman Co.
Kay Jewelry Co.

J. Frank Kelly, Inc.
Kennedy Theater
Frank A. Kerr and Co.
Keystone Automobile Club
George P. Killian Co.

King-Smith Studio
Kingan and Co.
William E. Kingswell, Inc.
Kiplinger Washington Agency
Homer L. Kitt Co.

S. Klein and Co.
Kogod-Dubb Store Fixture Co.
S. S. Kresge Co.
Milton S. Kronheim and Son, Inc.

L

Lafayette Hotel
La Fetra School
Laidlaw and Co.
James B. Lambie Co.
The Landon School

Landon Mill and Lumber Co.
Lank Woodwork Co., Inc.
Lanman Engraving Co.
Lansburgh and Brother
Julius Lansburgh Furniture Co.

Laurel Theater
Leader Theater
H. B. Leary, Jr. and Brothers
Lee House Hotel
Legal Aid Bureau

Loeffler River Side Stadium
Lerner Shops.
Lewis Hotel Training School.
Libbey Lumber Co.
Liberty Mutual Insurance Co.

Liberty National Bank.
Lido Theater.
Liggett Co., Inc.
Lincoln National Bank.
Little Tavern Shops, Inc.

Little Theater.
W. A. Lockwood Co.
The Loeb Co.
Loew's Capitol Theater.
Loew's Columbia Theater.

Loew's, Inc.
Loew's Palace Theater.
Logan Motor Co.
Loomis, Sayles & Co.
Loose-Wiles Biscuit Co.

Lotos Lantern.
Lotus Restaurant.
Louise Hand Laundry.
Lucky Strike Dress Shop.
Sidney Lust Theaters.

Lutheran Board of Education.
Lyon-Conklin & Co., Inc.

M

W. W. Mackall, jr.
Macke Corporation, G. B.
Mackubin, Legg & Co.
Maderia School.
Madrilon Restaurant.

John H. Magruder, Inc.
Majestic Distilling Co.
Maloney Concrete Co., Inc.
Mandell Chevrolet Co., Inc.
Manhattan Co.

Marchant Calculating Machine Co.
Marjorie Webster Schools, Inc.
Marlow Coal Co.

Martha Washington Candies & Ice Cream.

Martha Washington Seminary.
Martinique Hotel.
Marvin & Snead Sales Corporation.
Marx Jewelry Co.

Maryland Biscuit Co.
Massachusetts Mutual Life Insurance Co.
May Hardware Co.
Mayer & Co.

Mayfair Restaurant.
Mayflower Hotel.
Mazo Lerch Co.
Thomas McAn Co.
McCambridge & McCambridge.

McCrory Stores Corporation.
McKnew, Fairfax & Co.
McLachlen Banking Corporation.
McMahon Chevrolet, Inc.
McReynolds Motor Co.

A. W. Mellon Educational & Charitable Trust.
Melvern Dairies, Inc.
Merchants Transfer & Storage Co.
Mercury Press.

James A. Messer Co.
Metropolitan Club.
Metropolitan Life Ins., Co.
Metropolitan Theater.
Millard Preparatory School.

W. C. & A. N. Miller.
William E. Miller Furniture Co., Inc.
Edward W. Minte Co., Inc.
The Mode, Inc.

Model Farms Dairy, Inc.
Model Shop.
Monogram Distributing Corporation.
Monroe Calculating Machine Co.

Morris & Eagan, Inc.
Edgar Morris Sales Co.
Morris Plan Bank.
E. Morrison Paper Co.
Morton's, Inc.

Motion Picture Producers & Dis-Distributors.
Mount Vernon Seminary.
Multigraph Sales Agency.
Munsey Trust Co.

E. J. Murphy Co., Inc.
G. C. Murphy Co.
Musicians' Protective Union.
George F. Muth & Co., Inc.
Mutual Benefit Life Ins. Co.

Mutual Insurance Agency, Inc.
Mutual Life Ins. Co. of N. Y.

N

Nachman's Furniture Co.
Nash-Kelvinator Corporation.
Kelvinator Division.
National Wide Service Grocers.
National Aeronautics Association.

National Association of Broadcasters.
National Bank of Washington.
National Biscuit Co.
National Brewing Co.

National Broadcasting Co., Inc.
National Bureau of Economic Research.
National Canners Association.
The National Capital Bank.

National Capital Press, Inc.
National Cash Register Co.
National Cathedral School.
National Catholic School of Social Service.

National Catholic Welfare Conf.
National Economic and Social Planning Association.
National Education Association.
National Engraving Co.

National Furniture Co., Inc.
National Geographic Society.
National Highways Users Conference.
National Hotel Supply Co.

National Institute of Public Affairs.
National Laundry Co., Inc.
National Lumber Manufacturers Association.

National Metropolitan Bank.
National Paint, Varnsh and Lacquer Association.
National Press Bldg. and Club.
National Publishing Co.

National Radio Institute

National Research Council
National Rifle Assoc. of America, Inc.
National Savings & Trust Co.

National Shirt Shops
National Symphony Orchestra
National Theater
The National Tribune Corporation
Nativity Convent

Naylor's Seafood Restaurant.
P. J. Nee Co.
Nelson School for Boys
New Bavarian Restaurant
New York Life Insurance Co.

Newspaper Information Serv., Inc.
Newton Theater
Milton R. Ney, Inc.
Noland Co., Inc.
Nor Bud Hosiery Shops, Inc.

Norfolk and Washington Steamboat Co.
Northeast Motor Co., Inc.
Northwest Settlement House
Northwestern Mutual Life Ins. Co.

Norton and Co.
Notre Dame Academy
Nunnally's

O

Occidental Hotel & Restaurant
O'Donnell's Sea Grill

See CHEST, Page 27, Column 6.

MUSCULAR RHEUMATIC PAIN
Soreness and Stiffness
You need to rub on a powerfully soothing "COUNTER-IRRITANT" like Musterole to quickly relieve neuritis, rheumatic aches and pains. *Better than a mustard plaster* to help break up painful local congestion! Made in 3 strengths.
MUSTEROLE

AMERICA'S LARGEST WINERY
at Fresno, Cal.
Sends You This Quality Wine!
STILL ONLY
49c
FULL QUART
Ask for It By Name!
Alcohol 20% by vol.

Same Wine & Liquor Co., Wash. D.C.

NOW.. 5 YEARS OLD!
This Whiskey is

CENTURY CLUB
STRAIGHT BOURBON WHISKEY
AT NO INCREASE IN PRICE...
"Let Your Own Taste Tell You"
90 PROOF
Morris & Snead Sales Corporation
Wholesale Distributors, 519 G St. N.W. District 1184

NEED MONEY?
Need it quickly? No delays at Horning's! Confidential loans on Jewelry, Diamonds, Watches, Musical Goods, Cameras, etc., at Lowest Rates Possible.
Established 60 Years Ago
HORNING'S
Opposite Washington Airport
Ample Parking Space
Take car bus from 11th & Pa. Ave.

Point With Pride
I. W. HARPER
100 Proof • Barnsdale Distilling Co., Louisville, Ky.

Established 1895
LOUIS ABRAHAMS
LOANS ON JEWELRY
3723 R. I. Ave. N.E.
CASH FOR YOUR OLD GOLD
711 G St. N.W.

Neuralgia
Next time you have neuralgia or headache get quick relief with Capudine. Acts fast because it's liquid. Soothes upset nerves. Used over 40 years. Follow directions on label. 10c, 30c, and 60c bottles.
Liquid CAPUDINE

TRICO
Radiator Covers
complete the beauty of well-furnished and decorated rooms, prevent radiator smudge and provide proper humidity. Reasonable prices—convenient terms.
Estimates Without Obligation.
FREDERIC B. BLACKBURN
5627 Georgia Ave. N.W.
Phone GEorgia 5627

This May Solve Your Problem

When faced with bereavement, we invite you to use the Gawler Establishment for the services, without extra charge. Here you have the refinement, the appointments, the privacy that you expect in a lovely distinguished home. Once you visit our establishment, you will appreciate the advantages this ideal place offers for the services. We invite your trust.

Large Choice of Funeral Prices:
For guidance consult this list of 1,000 consecutive adult services, as selected by past patrons:

149	Services Under	$200
319	" $200 to	$400
193	" $400 to	$500
136	" $500 to	$600
64	" $600 to	$700
85	" $700 to	$900
54	" Above	$900

No extra charge for services in nearby Maryland and Virginia.

Parking Facilities for Patrons

JOSEPH GAWLER'S SONS, INC.
1750-58 Penn. Ave. N.W.
NAtional 5512

You'll like its new schedule
LIBERTY LIMITED to Chicago

Typical of the modern appointments of this luxury train is the smart Buffet-Lounge. Time passes pleasantly amid such gay surroundings.

You'll like that 55 minutes later departure ... enabling you to finish the day's business in Washington.

And you'll like its wide choice of accommodations. Everything in Pullman private rooms, from the cozy "Roomette" to Master Rooms with private bath and shower. Improved section sleepers, too.

You'll like whiling away pleasant moments amid genial company in the bright Observation-Buffet-Lounge and Club-Lounge cars.

You'll like the delicious food in the smart modern diner.

Every inch a luxury train ... one of the Pennsylvania's famous Luxury Fleet.

Coach passengers enjoy the comfort of the *Liberty's* Reclining Seat Coaches, the privileges of its brilliant dining car, and its convenient schedule at prevailing low coach fares.

New Schedule of the LIBERTY LIMITED
Lv. Washington ..... 5:45 P.M.
Ar. Chicago ..... 8:50 A.M.
Lv. Chicago ..... 3:20 P.M.
Ar. Washington ..... 8:40 A.M.

De Luxe All-Coach Train to CHICAGO ... The
TRAIL BLAZER
Through Reclining Seat Coaches without change daily in each direction between Washington and Chicago, combining with this sensationally popular all-coach flyer at Harrisburg. Low cost meals ... many special features—reserved seats at low coach fares. Leave Washington 5:10 P.M., Arrive Chicago 9:25 A.M.; Lv. Chicago 1:30 P.M., Ar. Washington 7:50 A.M.

For reservations call District 1424
TRAVEL SHOP, 626-14th St., N.W.

Pennsylvania ★ Railroad ★

Joe Louis to Meet Al McCoy for Title December 16

★ ★ ★ ★ ★ ★ ★ ★ ★ ★ ★ ★ ★ ★ ★

Cornell Athletic Director Blasts Ohio State

This Morning

With Shirley Povich

Georgetown's alumni from far and wide will be in the stands at College Park on Saturday because it's Homecoming Day, but all of Georgetown's alumni won't be in the stands. Three of the most illustrious graduates of the Hilltop will be down on the players' bench. They're the coaches of this football team that has brought to Georgetown more glory than any other.

POVICH

The tight-knit little Georgetown coaching staff of Hagerty-Murtagh-Dubofsky is one of the more inspiring items in the amazing success of G. U. football. Unlike other colleges, Georgetown was not forced to far afield to hire a successful coaching staff. The Jesuits simply brought three of their old boys back to do the job.

Back in 1932 Georgetown football was floundering about in a dismal rut. At the same time, three of the schools graduates were doing very well for themselves in the line-up of the New York Giants professional team. Jack Hagerty was the Giants' star quarterback. George Murtagh was the Giants' regular center. Mush Dubofsky was holding down a guard job in his first year as a pro.

Circumstances were such at Georgetown that Tommy Mills, the head coach, was fired in midseason. Hagerty was offered the job. He took it, and it was perfectly natural that he should bring to the Hilltop with him his two Georgetown pals on the Giants. Hagerty would be head coach specializing in the backfield. Murtagh and Dubofsky could coach the line. So the three of 'em plunged into the job of bringing alma mater out of the slough.

It would be nice to record that the success of the Hagerty-Murtagh-Dubofsky coaching team was meteoric, but it wasn't. They learned early, even as did Capt. George Washington, who lost his first battle when he was in England's army, to accept adversity at the outset. Their Georgetown team in its first game was whipped, 19-0, by West Virginia.

From 1933 through 1937 the Hagerty-Murtagh-Dubofsky trinity managed to hold their jobs, but they lacked any startling success. Then, all of a sudden, in 1938 their Georgetown teams started to roll. They gave Georgetown its first unbeaten, untied team in 65 years of football. The Hoyas nosed out Manhattan, 14-13, and upset Glenn Warner's Temple team, 13-0. Hagerty-Murtagh-Dubofsky had begun to click.

Last year the pressure was on the Hoyas. Their stand-out star, Joe Mellendeck, was lost to the team by injuries. That was supposed to be a blow, but Hagerty hurdled that one. He came up with Lou Ghecas, a great running back. He developed a stand-out passer in Jules Koshlap. Murtagh and Dubofsky did a job with a sophomore line. And the worst thing that happened to their Georgetown team in 1939 was a 13-13 tie with Syracuse. They were still unbeaten.

Twenty-two victories in their last 23 games have been written into the record by the Georgetown teams of Hagerty-Murtagh-Dubofsky without a defeat. The Hoyas are now a leading power in college football. Something akin to a reputation for coaching genius is attaching itself to Hagerty. Georgetown's game with unbeaten Boston College ten days hence is now developing as the East's game of the year.

There's a paradox also in connection with that Georgetown-Boston College game. Hagerty played his early football in Boston at Dorchester High School before matriculating at Georgetown in 1922. Today the Boston College coach is Frank Leahy, one-time assistant coach of Georgetown under the regime of Tommy Mills.

Hagerty and Murtagh learned their college football under Lou Little. Dubofsky came along in a later Georgetown era, graduating in 1931. Hagerty and Dubofsky were captains of Georgetown teams—one a tricky quarterback and ball carrier and the other a burly guard who could gallop across the ground despite his weight. Under Lou Little, the master of line play, Hagerty learned the value of a line. With the pros Hagerty became also pass-conscious.

When he first took up the reins at Georgetown young Coach Hagerty attempted to make of his team something of a razzle-dazzle club. He brought to the Hoyas the pros' flashy running and passing game, with an emphasis on lateral passes. It was spectacular and sometimes it worked, but Hagerty junked it, nevertheless. He discovered that his college boys could not use all of the tactics of the pros. He went conservative and found success.

With the pros Hagerty also learned the value of substitutes. He knew that the team that was two deep was better than the team with only a thin line of reserves, and he knew, too, that the squad three-deep was superior to the two-team squad. That is one of the secrets of Georgetown's current success, the quality and quantity of reserves Hagerty has available on the bench.

And one of the reasons why the Hagerty-Murtagh-Dubofsky team commands the respect of their athletes is also pretty apparent. When they ask their boys to go out and play a bang-up football game they aren't asking them to do anything they didn't used to do themselves. Alma mater is more than a gag on the Georgetown bench.

On the Line

With CONSIDINE

New York, Nov. 6.—Figures released today by the National Football League indicate that the Washington Redskins are making almost as much of a clean sweep individually as collectively. The team, of course, is yet to be beaten in the toughest league in football history, and some of its individualistic feats now tell why.

CONSIDINE

Sammy Baugh, imbued with a yen for a new contract—a zeal that far exceeds in fervor any college boy's fervid wish to serve alma mammy—is leading the league in passing, punting and most-yards-gained or intercepted passes. Dick Todd and Jimmy Johnston are tied at the top of the league standings for scorings. Bob Masterson is in fifth place. Johnston is third in the league in pass receiving, and Wayne Millner, the great Redskin end, is fifth. Todd is fourth among all the league backs, in ground gaining, a division which is currently led by Whizzer White.

The incredible Baugh now has passed 96 times and completed 63 pitches for a gain of 950 yards. Only four of his throws have been intercepted, and his average is an awesome .708. Eddie Miller, of the Giants, is runner-up, far behind with a .523 average.

Baugh has passed for 10 touchdowns in seven games. His 23 punts have averaged 49 yards, and include a 70-yard quick-kick, and he has gained 84 yards on intercepted passes. Johnston and Todd each have scored 42 points, and Masterson 32. Johnston had caught 21 passes for a 286-yard gain, and Millner 15 for 185. Todd has run the ball 275 yards in 48 attempts, or about 6½ yards a crack.

Is there a Dr. Southerland in the house?

"Lesson in Thrift" scene at Belmont:

A small, gray-haired man in a camel's hair coat, being pushed around in the long line standing in front of a $2 cashier window, after the last race at the United Hunts meeting. In his paw he holds a modest $2 ticket on Longchamps II, which paid $3.80.

The man? Charlie Chaplin, who spent $2,200,000 making The Great Dictator.

As far as we know, Joe Louis entered the political picture October 21, when a young lady from the Democratic National Committee called us and asked us to give her a list of athletic Democrats. We couldn't think of any, off hand, but told her that we vaguely remembered that Louis had been used now and then to get out the vote in Detroit and Chicago, his manager being interested in the city politics of both cities.

Delighted, Miss Democracy asked for the managers' phone numbers and said she would call them immediately, to get Joe.

The following Sunday the Republicans announced that they had him. Mike Jacobs, a little upset by Joe's sleepy partisanship, blames it all on Joe's maw—who believed Joe's support of Willkie would help his brothers in their jobs in certain Detroit industries.

Scores

COLLEGE FOOTBALL
Henderson, 29; Hendrix, 14.
Milwaukee Teachers, 33; Oshkosh Teachers 0 (played today instead of Saturday).

COLLEGE SOCCER
Army, 2; Massachusetts Institute of Technology, 0.

HIGH SCHOOL FOOTBALL
Donelson, 45; Washington (Landon), 6.

AMERICAN LEAGUE HOCKEY
Pittsburgh, 4; Philadelphia, 4 (one extra period).

Wisconsin Invades Columbia Saturday

Madison, Wis., Nov. 6 (AP).—Wisconsin's football Badgers went through light drills today and prepared to head east tomorrow for the week-end intersectional clash with Columbia at New York City. Thirty-six players will make the trip.

Notre Dame Backs Polish Up Razzle-Dazzle Attack

Associated Press WIREPHOTO

You've got to have that swing to keep winning and here's the Notre Dame first-string backfield—which has been doing just that—swinging down the field practicing ball-handling. Right Halfback Steve Juzwik (15) tosses the ball to Quarterback Bob Hargrave as Fullback Capt. Milt Piepul (71) and Left Half Bob Saggau (24) jog alongside

3 College Grid Titles At Stake Saturday

Big Ten, Pacific Coast, Southwest Circuit Championships Hanging In Balance; Wolverines in Feature

By Paul B. Williamson,
Noted Football Forecaster.

Championships will be decided this week-end in some of the national college football circuits, featuring Michigan-Minnesota in the Big Ten, Stanford-Washington in the Pacific Coast Conference and Texas A. and M.-Southern Methodist in the Southwest Conference.

In these highly important games which are expected to settle the championships of their respective races, the system is picking Michigan over Minnesota, Texas Aggies over S. M. U.'s Mustangs and Stanford over Washington.

Michigan, rated at 97.6, could clinch the Big Ten title by defeating Minnesota, with a rating of 97.0 S. M. U. is considered generally as the last tough hurdle in Texas A. & M.'s rush toward an unprecedented second straight Southwest championship. While Stanford, in event of a victory over Washington, would establish itself as an odds-on favorite in the West Coast chase.

Wake Forest Picked

Some other big games that will be close are: Columbia over Wisconsin, Fordham over Purdue, Michigan State over Indiana, probably against some forecasts; Kentucky over Georgia Tech, also different; Marquette over Manhattan, Oregon over U. C. L. A., Wake Forest over North Carolina State, undefeated and untied Penn State over Syracuse, another hurdle for State; Temple over Villanova in a tough local game, Western Reserve over Ohio University and St. Mary's of California over Duquense.

Other big games will be: Creighton over St. Louis, Alabama over Tulane, by about one touchdown; Auburn over Clemson, Mississippi over Holy Cross, Mississippi State over Louisiana State, Nebraska over Iowa, Northwestern over Illinois, South Carolina over Kansas State and Southern California over California.

V. P. I. Favored

The system is taking V. P. I. over Furman, despite Furman's surprising 20-6 victory over North Carolina State last week. Again this week, the system is taking a so-called "minor" team over a major. It's Franklin-Marshall, conqueror of Dartmouth, over N. Y. U. Little St. Vincent justified our shading in its favor last week when it held big Catholic University to a 0-0 tie.

Rice is the system's choice to top Arkansas in a close one. The same goes for Denver over Brigham Young, George Washington over Bucknell, Lafayette over Rutgers,

See RATINGS, Page 24, Column 5.

Injuries Halt Scrimmages For Irish Clash

Navy's Coach Larson Calls Off Contact Drills; Lenz Hurt

By the Associated Press

Annapolis, Md., Nov. 6.—Maj. Emery (Swede) Larson called off all scrimmages for his first two elevens today as injuries again hit the Middies with the all-important Notre Dame game just three days off.

Cliff Lenz, pile-driving right half, has a leg injury which may keep him out of Saturday's clash, Larson disclosed today. Everett Malcolm, another back, also is on the ailing list.

"We're not taking any more chances of having more of our boys injured," Navy's head coach declared as he sidetracked all scrimmages for this week.

"Lenz means a lot to us. He played a beautiful game against Pennsylvania and we were counting on him for Saturday," he said.

Maxson Is Out

Willis Maxson, regular right end it still on the sidelines with an injury he sustained about two weeks ago. The rest of the squad, with the exception of Joe Sliwka, veteran guard, who is in the infirmary, is in good shape, the Middie mentor declared.

Bill Chip is slated to start at quarterback Saturday although Johnny Harrell, regular quarterback and the team's ace blocker, is getting over his gridiron bruises. If Lenz isn't available, Larson said he would start Phil Gutting at the right halfback post.

The other backs will be Bill Busik, star left half, and Alan Cameron, fullback.

Larson is juggling his line for the contest with the undefeated Irish. The likely starters are Capt. Dick Foster and Bob Frounde, ends; Bill Chewning and Big Gene Flathman, tackles; Vito Vitucci and Ed Svendsen, guards, and Ed Sims, center.

National Horse Show Opens At N. Y. Garden

By Anne Hagner

New York, Nov. 6.—Madison Square Garden, which for the past 51 weeks has echoed to the sounds of bicycle races, prize fights, ice hockey, and wrestling matches, tomorrow night will resound to the pounding of 1,000 of the Nation's finest hunters, jumpers, saddle and harness horses as the National Horse Show opens its week's stand.

Although the official opening for New York society folk is the evening performance, exhibitors from all over the country begin activities early in the day, as exercise periods are scheduled from 7 a. m. until 10:30, and regular events shortly thereafter.

Madison Square's subterranean stables are filled to capacity for the opening, with champions from every branch of the horse show game already installed. Behind-the-scenes glimpses are frequently more interesting than the spectacle that 15,000 spectators pay topnotch prices to witness each afternoon and evening.

Tack Rooms Decorated

Decorated tack rooms are, of course, the order of the day, with exhibitors attempting to outdo each other in elaborate detail, the result is a slightly Hollywood effect mingled with the usual stable atmosphere.

Prominent among contenders for the National's rich stake classes are 21 stables from the District, Virginia and Maryland, with W. Haggin Perry's string, from Cobham, Va., regarded as the likeliest prospects for civilian laurels, and the Fort Myer Horse Show team's eight open jumpers odds-on favorites among the military entrants.

Also well liked around these

See SHOW, Page 23, Column 5.

Louis to Meet McCoy For Title December 16

Champion Will Make 12th Defense Of Title in Boston Bout; Overlin Rematched With Steve Belloise

By the United Press

New York, Nov. 6.—Mike Jacobs, preparing for the busiest winter of his promoting career, made two title matches today—one for Boston and one for New York—and said he would announce next week two important brawls for Detroit and one for Chicago.

Joe Louis will make his twelfth defense of the heavyweight crown against McCoy, of Boston, at the Boston Garden, December 16, and Middleweight Champion Ken Overlin and young Steve Belloise, who provided such a thriller November 1, will meet in a return title bout at Madison Square Garden, December 11.

Not Promoting Bout

Jacobs emphasized that he is not promoting the Louis-McCoy 15-round contes at Boston. "Uncle Mike" said he had merely released Louis' services to the Boston promotor, Rip Valenti. However, every one on Jacobs' Beach knows that shrewd Michael will have a finger in the Boston pie. Mike admitted that he will be at least a copromoter in the Detroit and Chicago bouts, in keeping with his campaign to spread his wings over the Nation's rings.

Al McCoy, who is challenging Louis, was licked by Light-Heavyweight Champion Billy Conn in a nontitle ten-rounder at Boston, October 18. Here the McCoy-Louis clash generally is regarded as a tune-up for Jolting Joe, in preparation for some more formidable opponent at Detroit in January. Hence one of next week's Detroit announcements is expected to concern the Brown Bomber.

Promoter Valenti, of Boston, explained that McCoy was selected as Louis' opponent because "McCoy would have got the decision over Conn in any other State except Massachusetts, where rounds are not taken away because of fouls. And

See LOUIS, Page 27, Column 3.

All-American Back Honors Are Divided

By the Associated Press

New York, Nov. 6.—John Alec Kimbrough's bid for an all-America football berth for the second year in succession is running into unexpectedly serious opposition, most particularly from Stanford's great fullback, Norman Standlee.

Fullbacks are extraordinarily plentiful this season but Standlee and Kimbrough certainly rate at or close to the top on anybody's list.

Although not quite as spectacular as he was a year ago, Kimbrough once more is the pace-setter for the Texas Aggies, currently undefeated and heading in the general direction of another unbeaten season and another Southwest Conference title.

Texan Is Standout

Despite massed defenses, Jarring John is up to his old line-smashing tricks, catching passes, serving as an effective blocker when someone else is carrying the ball, playing brilliantly on defense and generally proving a scourge to the opposition.

Standlee, by the same token, has been a major factor in Stanford's stunning rise. Almost as big as Kimbrough at 212 and extremely

See BACKS, Page 23, Column 1.

12-Man Football This Week—Coach in the Huddle Extra

Coach Ossie Doegnes, of Oklahoma City, Originates the Idea and Will Use It

By the Associated Press

Oklahoma City, Nov. 6.—Coach Ossie Doenges is about to go down in gridiron annals as the originator of 12 man—there's the coach in the huddle—football.

Yessir, come Saturday at San Antonio, Tex., Coach Ossie of the Oklahoma City University Goldbugs and Coach Mose Simms of St. Mary's colorful Rattlers will hop from the bench and call signals.

You might know Old Mose would be in for something like that. Mose would rather get some honest free advertising for his football team than win a game—well almost—any day.

"Sure, we'll do it," bellowed Mose from the other end of the telephone, "it sounds like a swell stunt."

Doenges will admit that all this rumpus about coaches wig-wagging signals from the bench gave him the idea. But after all, when 11 men can't win a game all season, why maybe an extra might help.

Earlier this season, Doenges said he had a perfectly good football team—the Goldbugs had only lost two or three games at the time—but they always called the right plays at the wrong time.

Still, the rules were pretty strict about the coaches getting off the bench. But why wouldn't it be all right to get the other coach to agree?

"We'll step into the huddle, step back out after the boys get the signal, and we won't be eligible for passes, or even fumbles," Ossie explained.

St. Mary's has won six games so far and a scoreless tie would look like a thumping victory to Ossie.

1st Down, 2 to Go as Redskins Go Ice Skating

Post Staff Photo

Bob Seymour (left) and Red Morgan (right) give Bob Hoffman a helping hand after a slight case of accident on the ice at Chevy Chase Ice Palace yesterday. Seymour and Hoffman are rookies in the Redskin backfield, while Morgan's a sophomore halfback

Lynah Denies Complaint of L. W. St. John

Controversy Still Rages Over Alleged Coaching From Bench by Snavely

By the Associated Press

Ithaca, N. Y., Nov. 6.—James Lynah, director of athletics at Cornell, released today letters to Athletic Director L. W. St. John, of Ohio State, and to Asa Bushnell, commissioner of the Eastern Intercollegiate Football Association, in which he denied emphatically St. John's charges that the Cornell football team was directed from the sidelines by Coach Carl Snavely during its victory over Ohio State.

To St. John, Lynah wrote:

"I hold in the highest esteem any man who has the courage of his convictions and, holding the 'unreserved conviction' you express (that Snavely broke the football rules by signaling from the bench), I too feel that you were bound to report your convictions.

"But I take decided exception to your releasing for publication a complaint based on 'unreserved convictions' before your complaint has reached the one to whom addressed and before any of those concerned in your complaint had been made aware you would submit a complaint.

"In other words, you chose to attempt to convict in the eye of the public, on a charge of violating the letter of the rule and the code of sportsmanship, a man of unimpeachable character and of the highest standards of sportsmanship, who enjoys the respect and confidence of the entire university community, before placing a charge against him.

Cast Aspersions

"At the same time you cast aspersions upon the ability of our two quarterbacks who, in our opinion, have demonstrated that they are fully competent to direct the team.

"Your high standing as an administrator in the field of intercollegiate athletics over many years leads me to hope that this action on your part was inspired by some other person, or persons, whose disappointment at the outcome of the game led them to make a type of cruel and unfounded charge.

"I cannot make myself believe that you could personally have been responsible for these charges or, on your own initiative, could have possibly published them before you had complied with the amenities which I had supposed governed the relations between you and me as representatives of two great educational institutions

Withholding Release

"I am withholding release of these letters until Thursday morning in order to have them reach you before you read their contents in the press."

In his letter to Bushnell, Lynah said the St. John complaint "warrants a most scrupulous and open minded inquiry in fairness to Coach Snavely," and continued:

"It is not a coincidence that constantly during this game I had my field glasses focused on the teams and the field of play, for this is my practice at all home games, and from my point of observation high up in the Crescent an excellent and unobstructed view of the field is afforded.

"At home games Coach Snavely sits at a table just in front of the press box in plain view and directly opposite from where I sit in the Crescent . . . I frequently focus my glasses on Coach Snavely to see how he reacts to certain situations encountered by the team. It is a restless period for the coach and he changes his position frequently, and whatever he is holding in his hand, a rolled-up program or sheets of paper (St. John charged Snavely signaled with a 'cylinder'), goes through many gyrations.

Never Detected Signaling

"Not once in the Ohio State game or in any other game have I detected any actions that could be construed as signaling from the bench by Coach Snavely.

"Capt. Matuszczak, who called all signals in the game, and Walter Scholl, who called signals when substituting for Mataszcak, have come forward to state emphatically that they received no signals during the game from Coach Snavely. I have been unable to secure any information that, in my opinion, justifies or sustains the 'unreserved convictions' of Dr. St. John.

"It is to be regretted that Dr. St. John released for publication his letter to you before it reached you or me. It is further to be regretted that, if he had the complaint which he says he has, he did not submit it on the spot to me or the officials."

Hyattsville Field Hockey Team Wins

Hyattsville High School girls' field hockey team won its fourth game in five starts yesterday, defeating Bethesda-Chevy Chase, 2-1, at the Sixteenth and Kennedy Streets playground. Both teams scored in the first half but it remained for Center Forward Frances Brelsford, of Hyattsville, to tally the winning goal in the last two minutes of play.

Tomorrow Hyattsville will be host to the Montgomery Blair field hockey aggregation. The game gets underway at 3 p. m.

Hyattsville	Position	Bethesda
Brelsford	C. F.	Cleaton
Aiello	R. I.	Bazmeton
Rice	L. I.	Carlock
Boswell	R. W.	Martin
Frigilliana	L. W.	Foster
Walker	C. H.	Ottman
Bennett	L. H.	Barivel
Bolgiano	R. H.	Phillips
Snyder	L. F.	Trowbridge
Payne	R. F.	Miles
Reeves	Guard	Shrader

Hyattsville	1	1	0	0	2
Bethesda C. C	1	0	0	0	1

Goals—Frigilliana, Brelsford. Cleaton. Substitutions—(Hyattsville) E. Alexander, M. Pickett.

Baugh Tops Pro Passers, Punters and Aerial Defenders

Jim Johnston, Todd Tied for Scoring Lead

Pitching Ace Is 70% Perfect in Air; Has 49-Yd. Kick Record; Ends Also Rate High

(Statistics On Page 27.)

By Al Hailey

Now that the election's over, let's get back to the subject of Samuel Adrain Baugh, who—this week's roundup of statistics by the National Football League's service bureau reveals—is not only about to develop into a one-man team for the Redskins but also into a one-man league.

With a new all-time league forward passing record practically in his hip pocket, Slingin' Sam now turns up with pro circuit's best punting average and the most number of yards gained on intercepted passes.

The lanky left halfback from Sweetwater, Tex., has completed the amazing total of 68 passes out of 90 attempted for a 70 per cent efficiency average, but what's more he has punted for an average of 49 yards per kick and toted back intercepted passes 84 yards.

Other Record Smashers

It is certainly too bad that Baugh is carrying on in such a fashion, for you're likely to lose track of the other record-smashing performances by the Redskins—namely, Jimmy Johnston and Dick Todd, fullbacks.

Johnston and Todd are tied for first place in the scoring race with seven touchdowns for 42 points each. Furthermore, Johnston is third in pass receiving and Todd is fourth leading ground gainer.

Baugh's passing teammate, Frank Filchock, 1939 league leader, is in fifth place with 49 attempts and 25 completions for an efficiency of 51 per cent.

End Bob Masterson is in a fifth-place tie for scoring, incidentally, while Wayne Millner, former all-American end at Notre Dame, is the league's fifth best pass catcher at this stage of the game.

But it's Baugh's records that far overshadow the races for the lead in other departments, and this must be a keen source of regret to George Preston Marshall, proud possessor of 55 per cent of the Redskin stock. George, who tears his hair at the talk of Baugh being the cog which makes the Redskins click, has to bargain with Baugh next spring when it comes to signing a new contract. Sammy's present three-year term, at $12,000 per annum, expires this year.

Flaherty Deserves Credit

Be that as it may, the 1940 Redskins probably will become the most memorable professional outfit of its time when all the shouting's over—a fact which dates right back to the fine hand of Coach Ray Flaherty, whose habit of putting a winning team on the field is hardly no less exemplary than that of Baugh's actions on the field.

Baugh's passes have gained 950 yards for the Redskins this year, he has punted 23 times—often getting away 65-yard kicks that catch the opposition flat footed. Kicking from his characteristic crouching position last Sunday, Baugh got off his longest kick—a 70-yard sail through the air.

Eastern Meets Tech Eleven Tomorrow

Three straight victories in the interhigh series lie behind the speedy gridmen of Eastern High, accounting for their first place position in the Eastern division, but all previous efforts may be nullified tomorrow when the White Tide plays its most important game to date.

Tech will be its foe then, in the scholastic highlight of the day. The game might even develop as the highlight of the season, so closely are the teams matched. Tech's stadium is the scheduled site, and 3:30 the time.

From its runner-up spot Tech would move into an uncontested lead in the section with a victory, and this despite the fact it has only one victory and a tie at present to match against the Tide's three triumphs. With two losses against it already, Anacostia, the other member of the east section, has been counted out of the running.

Aerial Battle

Roughly the Eastern-Tech fracas shapes up as a passing battle. Though the Trainers are long on straight power, they also boast an aerial attack to match the Eastern offense sparked by Eddie Teague and Moe Shulman. Jackie Walsh will carry the passing burden, though Charley Green, a capable reserve, might be called into action.

After a surprising 21-6 shellacking of Western last week, Tech will rule the favorite. Trainer fans, as a matter of fact, will be spotting as many as 12 points on their team on the strength of the Western victory.

Riders Meet Wilson

Little will hinge on the outcome, but Roosevelt and Wilson come together on the latter's field in a supplimentary interhigh battle tomorrow. Roosevelt is in second place in the western division, under Western, but much too far back. Wilson is at the bottom.

St. John's game with National Training School has been moved up from tomorrow to today at Central Stadium, at 3:15 p. m.

Best of the private school clashes tomorrow will be the meeting of St. Alban's and Landon on Bradley Lane. It will be the eleventh engagement between the schools, only one of which has been won by Landon. Two games resulted in ties.

In other Friday games Anacostia will play host to Washington-Lee, loser of its last two outings after a 15-game winning spree, and Gonzaga plays George Washington High in a night game in Alexandria.

Wants Grid Foe

Georgetown Boys Club is on the lookout for a Sunday game with a 140-pound opponent. Teams interested should phone Michigan 2122 after 6:30 p. m.

Here's What Tulsa Has to Kick About in C. U. Game

These gentlemen, known as the "touchdown triplets" at Tulsa University, will be thrown into battle against Catholic University Saturday in Tulsa, Okla. Coach Chet Benefiel's answer to C. U.'s Pete Sachon, they are (left to right) N. A. Keithley, Cal Purdin and Gleen Dobbs. All are triple-threaters, and until last week Dobbs was the Nation's leading punter. Tulsa's five straight victories this season may be blamed on this trio

Jim Meade to Play Sunday Despite a Minor Operation

Ex-Maryland Back to Be in Starting Line-up Against Dodgers; Playoff Ticket Requests Already Swamp Redskin Office

Jim Meade, Redskin sophomore who's developing into a top-flight running back, underwent a minor operation on his leg yesterday, but he won't miss the Dodger game in Brooklyn Sunday, Coach Ray Flaherty said yesterday.

The former Maryland University star bruised his leg in last Sunday's game against Pittsburgh, and the injury had to be opened up.

Meade, who hit his stride when sent into the starting backfield at wingback to replace the injured Ed Justice, is expected to start against the Dodgers, and Justice is to return to the lineup for the first time since his injury October 6 against Pittsburgh.

Capt. Turk Edwards, however, definitely will not play. His leg injury, which he received as he twisted to run out on the field at the start of the New York Giant's game September 22, has shown little improvement.

Meanwhile, the Redskins went through their morning workout yesterday at Griffith Stadium with Andy Farkas just about forgetting his injured knee and cutting loose on some eye-pleasing runs in the daily "touch" game.

The little fullback line-smashing star will be ready to return to the lineup against the Chicago Bears here November 17, Flaherty said. Farkas' return to the active roster means that one of the Redskins' 33 players will have to be placed on the inactive list.

At Redskin offices yesterday, demands for tickets to the league championship playoff here in December between the Redskins and Bears began pouring in. General Manager Jack Espey last night pointed out that this game is still in the nebulous stages and that nothing will be done about ticket arrangements until the Redskins actually have clinched the 1940 Eastern Division title with two more victories and the Bears have won the Western Division championship.

"However, in event of a playoff here, the 10,000 persons holding season tickets will be taken care of first, and other requests for reservations will be handled in the order of their receipt at our offices," Espey said.

Student Body Gives Cards Wild Send-off

Coach Bergman Pessimistic Over Battle With Tulsa

"We hope to hold Tulsa's victory to three touchdowns," Catholic U. Coach Dutch Bergman said last night as the Cardinals pulled out of Union Station for Saturday's game with the Oilers.

The C. U. student body turned out for a wild sendoff to the traveling gridmen, who play only three games at home this fall. They will return from the 2,500-mile trip early Monday morning.

Coach Bergman apparently based his pessimistic outlook on comparative scores as Detroit, the only team to defeat C. U. this season, won, 13 to 0, while last week Tulsa knocked the Titans off the unbeaten list with a 7-0 triumph.

Successive victories over Texas Christian and Detroit have placed Tulsa in a national spotlight and an upset C. U. victory would make amends and then some for the Detroit defeat and last week's tie with St. Vincent. The Tulsans are present favorites for the Missouri Valley Conference title.

The 29-man Catholic U. squad will stop over for a workout in St. Louis this afternoon. They will leave St. Louis at 6:30 and arrive in Tulsa at 5:30 a. m. tomorrow, where an afternoon workout is scheduled.

C. U. beat the Oilers, 13-7, here last season but the Cardinals were stronger and the Oilers weaker. Botchey Koch, last year's G. W. line coach, is handling the heavy Tulsa line this year.

Tuckers Play Tonight

Tucker A. C. will play host to Annapolis A. C. tonight at the Ballston Stadium. The battle is scheduled for 8 o'clock.

California Heavy Wins Title in Orient

Manila, Nov. 6 (U.P.).—Jack Roper, 202, of California, U. S. A., tonight scored a technical knockout over Luis Logan, 172½ in the fourth round of a scheduled 10-round fight for the heavyweight championship of the Orient. Roper floored Logan twice in the fourth just before the fight was halted.

Oklahoma Reserves To Play Against Kansas

Norman, Okla.—Oklahoma's second team may see plenty of action in Saturday's Big Six football game with Kansas at Lawrence.

Apparently trying to make up for deficiency of reserves, Sooner Coach Tom Stidham sent them through their third successive day of stiff drill today.

Dot Wilson Rolls 121 Game At Arcadia

Anderson Paces Auto League; 2 Records Broken by Clarendon

The Acacia Mutual boys and girls rolled at Arcadia with Dot Wilson rolling a 121 high individual game. Billy Dick, Mooers', had a 320 set while C. McGibbony, Crippen's, and Burt Langhenry, Kacy's, each rolled a game of 142. Roberts' Raiders and Duhey's Debs whitewashed the President's Pilots and Montgomery's Rookies, respectively. The Roberts' team tops the men's loop while the Duhey five is leading the women.

John Anderson once more set the pace in the Washington Automotive League with highs of 140—409, pacing his Arcade Pontiac five to all team highs of 575 for game and 1,680 for set. Arcade Pontiac won all three contests and lead with 22-2 as Emerson & Orme No. 1 follow with 16-8.

The Clarendon team in the Ladies' District loop were wound up and took all three games from Georgetown. Mary Fike set a season record with high game of 164 and helped her team go on to a season high set of 608. The Clarendon girls, inspired by their success so far, then drove on to tie the team set record of 1,740.

In the Bankers' rolling at Arcadia the Union Trust quintet blistered the drives with a season record of 635 for high game and then drove on to take set honors with 1,741. Norris, also of Union Trust, took individual game with 146 as Bolton, National Savings & Trust, No. 2, rolled high set of 385.

The Soldiers' Home meet at Petworth was dominated by Eddie Rhodes, Sherman, and Bill Knight, LaGarde, who rolled high game and set of 154 and 377, respectively. The LaGarde boys were too good for the other quintets and captured all team highs with 568 for game and 1,532 for set, staying in front of the parade with Forwood close behind.

Hornets Tie Ramblers In Hockey Clash, 4-4

Philadelphia, Nov. 6 (AP).—Outclassed for two periods, the Pittsburgh Hornets staged a third-period rally to score three goals and tie the Philadelphia Ramblers, 4-4, in an American League ice hockey game tonight before a crowd of 3,000.

The contest went into a 10-minute extra period, but the deadlock was not broken.

Ackerman on Fishing

From Ridge, Md., come all sorts of stories about big rock surfacing, and even of scattered catches. There is no consistency in either. It seems you see them one day—the next you don't.

ACKERMAN

Capt. C. F. Willoughby reports plenty of birds, which is always a good sign—that this is the time for stripers, if they are going to co-operate with the anglers—and that catches of small trout up to two pounds, are being made at Point No Point Light.

Off the Long Island coast stripers are bringing anglers to the beaches in droves. With fish running from 30 to 50 pounds and better with the same conditions on our beaches there wouldn't be elbow room.

There is one report that a 74-pound striped bass was taken in a net at Cuttyhunk Island off the Massachusetts coast.

A recapitulation of the official figures on the bluefin tuna fishing off Wedgeport, Nova Scotia, this season shows that one world's record was broken—the woman's record, with a fish weighing 792 pounds and recognized by the International Game Fish Association—and that a total of 41,901 pounds were taken by sports anglers. Only 81 fish, to be sure, but their average weight is really impressive—523 pounds. This year tuna schooled well along the entire coast and the high average size this year indicates to many that the 1941 season will eclipse any previous one in regards the average weight of the fish caught by anglers. During the past six years the average weight has been steadily increasing.

Some five years back we expressed our conviction that anglers would catch bluefin tuna weighing in excess of 1,000 pounds. That figure was nearly reached this year, and if the six-season trend is a real criterion, next year will surely see the setting of such a record.

Ray Sewell at Sweden Point in Mattawoman Creek reports the catch of some extraordinary fine crappie last week by a foursome of Washington anglers, but he doesn't say anything about the bass fishing, which at this time of the fall should be just about as good as it gets. Possibly, no one has been fishing them at this point.

Anglers in this area have enjoyed the dubious privilege of fishing in the Tidal Basin. We say dubious because the flow of the Anacostia, part of its supply on flood tide, is just short of stinking at times with its unbelievable load of pollution. Yet the basin has supplied considerable fun for many who find it impossible to get further afield.

For that one reason, the Potomac and its tributaries should more quickly be returned to the same condition in which it was first found by man—as already promised by the various States contributing to this neglect—pure enough for fishing and bathing.

Plummer, Cox Meet Tonight On Arena Mat

Lou Plummer, the Baltimorean who has a yen to be known as "Gentleman Lou," though he's far from that in the wrestling ring, will collide with Joe Cox, the Kansas Krasher, in tonight's feature match at Turner's Arena.

Plummer has been riding rough shod over the opposition when it comes to swinging fists and displaying all-around villainy, but tonight he runs into one of the original bad boys of the mat.

Cox will be showing here for the first time in more than three months, and a booing welcome awaits him. Plummer last wrestled Babe Zaharias, winning a close match.

The semi-windup is between Eddie Newman, Plummer's two-man companion, and Warren Bockwinkle, the curly-haired star from St. Louis. Bockwinkle put the hooks to Babe Zaharias last week in the headliner.

The former European champion, Milo Steinborn, returns for a brawl with Chief Chewaki, the Gypsy-Indian. Emil Dusek trades holds with Tommy O'Toole, and Tiger Tasker, he of the black beard, meets Chris Zaharias.

Opening match is at 8:30.

WOODWARD & LOTHROP
THE MEN'S STORE . . . SECOND FLOOR
Less than one minute via the electric stairway

Two Sides to Your Comfort with Men's Matrix Shoes

—sports and dress share the famous foot-comfort feature —'Your Footprint in Leather'

Many a man knows the comfort of Matrix in the shoes he wears to his office. But do you realize you can have this famous comfort all the time? Matrix has a style for every occasion . . . all with the feature that supports your feet correctly and comfortably without the slightest strain . . . all handsomely styled.

Above: "Elmwood," for business and dress. Black or tan calf, **$10.75**

Below: "Brookwood," for town and country. Black or tan tweed calf, **$10.75**

WOODWARD & LOTHROP
THE MEN'S STORE . . . SECOND FLOOR
Less than one minute via the electric stairway.

Distinction
is gained . . . by custom-tailored clothes

Distinguished appearance always sets a standard of quality. Those who wish to express this standard instinctively choose custom-tailoring as a medium of expressing their individuality in clothes.

That is why so many Washington men select their custom-tailored clothes at Woodward & Lothrop.

Here you will find a fine appreciation of fabrics and colors . . . of styles . . . the nuances of tailoring that make custom-tailoring an art. Come in today and select your custom-tailored suit, topcoat, or overcoat from our excellent group of fabrics—be assured of distinguished appearance.

Suits, from $65 Topcoats, from $75

AND SPEAKING of spectacular growth—have you heard about Paul Jones?

Here's what happened: Two years ago, Paul Jones was being praised by connoisseurs for its delightful, non-sweet *dryness*. But though there were many men who enjoy a dry, tangy whiskey, some felt they couldn't afford Paul Jones at its former price.

So, without changing any of Paul Jones' expensive qualities, we *reduced* the price! And in less than two years, *Paul Jones' popularity grew five times as big!*

Enjoy *dry* Paul Jones yourself. It's one of America's most popular whiskies! *Frankfort Distilleries, Inc., Louisville & Baltimore.*

A Blend of Straight Whiskies—90 proof.

PAUL JONES—IT'S DRY
5 TIMES AS POPULAR AS IT WAS BEFORE

Festivities to Mark Hoyas' Rally Tonight for Terps' Clash

Parade Listed With Students Participating

Bonfire and Band On Program; G. U. Holds Long Drill For Clash Saturday

Georgetown's pre-Maryland game activity will shift to the students tonight as the annual homecoming pep rally, bonfire and parade are scheduled, starting at 6:30 o'clock.

The unbeaten grid team will be honored guests and Coach Jack Hagerty and several of the star players are scheduled to speak. The festivities will be opened with the lighting of the bonfire, followed by cheers and songs.

The band, students and alumni are scheduled for a torch-light parade through the streets of Georgetown, bearing "Beat Maryland" banners. As usual, Maryland undergraduates are expected to be on hand to attempt to put a crimp in the proceedings. Hoya sentries will guard the gates and fences, that have already been painted by the Terp students.

Hoyas in Long Drills

The teams varied in their workouts yesterday.

The heavily favored Hoyas, looking beyond the Maryland game to the climactic Boston College crash a week from Saturday, went through a long scrimmage on the field near the Hilltop, driving against the freshmen, who were armed with Maryland plays.

Head Coach Hagerty announced Al Blozis, the spotput ace who has brought praise from N. Y. U. and Syracuse coaches for his play the last two games, would start at tackle. George Murtagh, end coach, also recommended a shift in starting ends to Hagerty, Art Lemke in place of John Lascari, who bruised his leg against Syracuse.

Coaches, Faber, Heagy and Wood let the Maryland squad off with a light workout confined to signal drills and rehearsing defensive tactics designed to stop as much as possible the two Georgetown backfields.

The Terps were idle last week and thus were able to catch up on the heavy scrimmages, and only finishing touches will be the order before game time.

Capacity Crowd Expected

The local and Nationwide publicity devoted to the Hoyas for the past few weeks is expected to draw a capacity Byrd Stadium crowd for the Saturday afternoon game, most of them to see just how good the Hoyas look rather than hoping to see a close game.

Including the temporary stands, nearly 15,000 can be packed into the Maryland stadium and from the advance sale to date the crowd may reach full-house proportions. Georgetown alumni yesterday continued their out-of-town requests for tickets to the Hoya homecoming, oddly enough, in the opposing team's stadium.

A preview of future Terp-Hoya clashes will open the big week-end tomorrow afternoon in the annual Maryland-Georgetown freshman game in Byrd stadium. Game time is 3 p. m. The varsity cross-country teams will meet at the same time and finish the meet at half-time of the varsity game on Saturday.

All-American Back Honors Are Divided

BACKS, from Page 21.

fast, Standlee has been a consistent ground gainer all season as well as one of the best kickers in the Far West.

Against U. C. L. A. last week, Standlee played 56 minutes, picked up 136 yards in 18 rushes, passed well and booted for an average of 38 yards. A "runaway box car," one critic called him.

Standlee Given Edge

Babe Horrell, U. C. L. A. coach, gave Standlee the edge over Kimbrough on the basis of their play against his team. The comparison, however, may not be entirely fair since Kimbrough spent some time in a hospital the week of the Texas Aggies-U. C. L. A. game, made the trip to Los Angeles by air and wound up playing 60 minutes against the tough Bruins.

Kimbrough, incidentally, was all over the field against Arkansas last week. He played 50 minutes, scored one touchdown and intercepted two passes for runbacks of 47 and 38 yards, one of which set up another Aggie touchdown.

As a group, no section of the country can boast quite so many first-class fullbacks as the Western Conference, where standouts include John Petty, of Purdue; George Paskvan, Wisconsin; Jim Langhurst, Ohio State; Dan Clawson, Northwestern; Bob Westfall, Michigan; Bob Sweiger, Minnesota, and Bill Green, Iowa.

Among other backs who attracted favorable attention last week were:

Koshlap Mentioned

Grygo, South Carolina; Peters, Penn State; Martin, Furman; Sewell, Washington State; Hovious, Mississippi; Ely and Thomas, Tulane; McCullough, Cornell; Davis, Lach and Swiger, Duke; Bates, Georgia Tech; Lalanne, North Carolina; Blumenstock, Fordham; Kisselburgh, Oregon State; Huggins, Vanderbilt; Hoague, Colgate; Warriner, Virginia Tech; Gardella, Harvard; Clement and Johnston, Southern Methodist; Fehley and Watts, North Carolina State; Polanski and Gallovich, Wake Forest; Spencer, Davidson; Hopp and Rohrig, Nebraska; Christman, Missouri; Gallarneau, Stanford; Foxx, Tennessee; Harkins, Auburn; Davis, Georgia; Spector, Utah; Wing, Brigham Young; McClung, Colorado; Maughan, Utah State; Johnson, Mississippi State; Mazur, Army; Juzwik, Notre Dame; Holovak, Boston College; Hahnenstein, Northwestern; Reagan and Allen, Penn; Busik, Navy; Pugh and Thomason, Texas A. & M.; Gillespie, Texas Christian; Franck and Smith, Minnesota.

Match Race Suggested for This Pair of Stars Who Will Meet Saturday at College Park

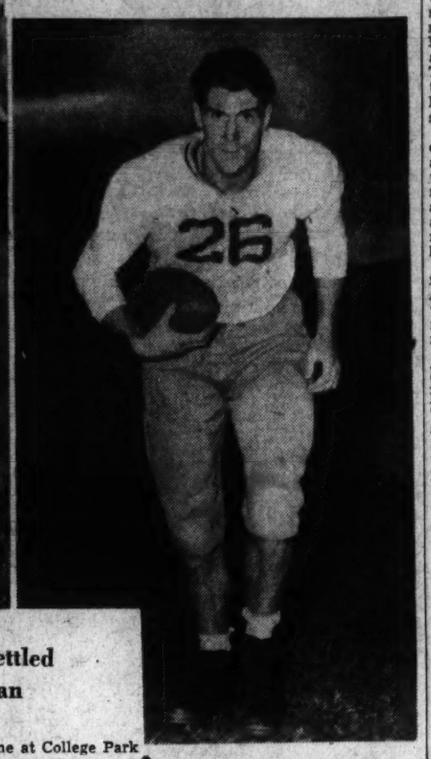

Left—Coming at you here is Joe Murphy, Maryland University's 155-pound speed merchant who'll be the Terrapins' buffer against the Georgetown threat Saturday at College Park. Below—And this is the gentleman who'll be the Hoyas' chief running ace. He's 180-pound Jack Doolan. They are the center of a heated debate over which one is the superior District collegiate back

Hot Local Argument Could Be Settled By Pitting Murphy Against Doolan

By Jack Munhall

Promoters of the Georgetown-Maryland football game at College Park Saturday could settle a hot local argument by matching the Hoyas' Jack Doolan against the Terps' Joe Murphy in a special 100-yard race in full uniform.

Doolan, 1938 interscholastic 60-yard dash champion and former New Jersey State titleholder at 70 and 100 yards, is considered by many as indisputably the fastest back in this vicinity, if not in the entire country.

However, this claim always brings loud scoffs from supporters of Joe Murphy who are certain that the Maryland flash could outleg young Doolan. Murphy for two years has been Southern Conference 100 and 220 champion.

Doolan Superior.

On past performance, Doolan would appear Murphy's superior at any distance under 220 yards, having covered 60 yards in the amazing time of 6.3 and the century in the very creditable 9.7 while at Seton Hall Prep.

On the other hand Murphy, who hasn't run 60 yards in his college career, has never bettered 9.8 for the 100 yards, although he has a 220 mark of 21.8, which Doolan would do well to equal.

Whether the winner of a Doolan-Murphy 100-yard race in full football equipment would be recognized as even the fastest back in the East and South is highly doubtful. The fact remains, however, that both have times as good or better for the 100 yards than the winners of last year's Penn Relays and Drake 100-yard races, Mozel Ellerbe, of Tuskegee, won at the Penn Relays in 9.8, and Norwood Ewell, of Penn State, took the century at Drake in 9.9.

Both Play Safety

It may be that Georgetown and Maryland coaches will not permit a Doolan-Murphy match race, which could be held between halves, for fear their stars might be injured. Even then, though, one might get some idea of their relative speeds. Murphy and Doolan both play the safety position and since both are breakaway runners there is a possibility that one might get into the clear with only the other standing in his way of a touchdown.

If history of the 1940 season repeats itself, there will be scant chance of comparing Murphy and Doolan on their performances in Saturday's game, for Doolan probably will be kept fresh and inserted only at propitious times, while Murphy, with no capable understudy, likely will be in there 55 or 60 minutes.

Joe Handicapped

Doolan, a 6-foot 180-pound sophomore, has enjoyed sensational success this season in playing just a few minutes of five of Georgetown's six games. With six touchdowns, he is leading all District college scorers, and has scored at least once in every game he played in, except Syracuse.

Murphy, with a losing team and not afforded the great blocking that enables Doolan to burst into the clear, cannot begin to match Doolan's scoring record, Joe being credited with only one touchdown in five games. However, the slim Maryland senior speed merchant who stands 5-feet-11 but weighs only 155 pounds, is a valuable all-around back, being the Terrapins' best punter, most dangerous ball carrier and second only to Mearle DuVail as a forward passer.

A match race between these two fine football players would be highly appreciated by the fans, an attractive supplemental feature to the seventh annual renewal of the hot Maryland-Georgetown rivalry.

2 Horses Killed, Exercise Boy Hurt at Pimlico

Special Dispatch to The Post

Pimlico, Nov. 6.—Two thoroughbreds were killed and an exercise boy was injured in a training accident this morning at the Pimlico track. The injured boy is Ronnie Hill.

The horses were Camisado, owned by J. D. Norris, and Corner, trained by Mrs. Elizabeth Bosley.

The accident occurred just beyond the finish line. Corner, a green 2-year-old, had thrown Jockey Euclid LeBlanc at the starting gate and run the wrong way around the track. Camisado was being worked and the two horses met head on.

Hill was taken to the Mercy Hospital in Baltimore with undetermined injuries.

Two other jockeys were hurt during the racing program. Jockey Clare Gibson suffered a brain concussion when he fell while schooling a horse over the jumps between the third and fourth race. Jockey Johnny Harrell escaped with bruises when thrown by Queen Meadow after the finish of the second race.

Equipoise Filly Brings $3,700 At Md. Sale

$40,850 Is Return On 42 Horses Sold By Vanderbilt, Whitney

Glyndon, Md., Nov. 6.—A sale of 42 horses by Alfred G. Vanderbilt and C. V. Whitney brought $40,850 at the former's Sagamore Farm here tonight.

Thirty-two yearlings were sold for $28,125, an average of $879 each, while the brood mares averaged $911 each.

Henry Knight, a Chicagoan who was prominent in all the bidding, paid the highest price of the night, $3,700 for a bay filly, by Equipoise, out of Enactment. The yearling is closely related to Level Best, the outstanding 2-year-old filly of the season. The second best price was for a filly by Chicle, out of Black Gnap, which brought $2,700.

Eddie Johnson, son of Walter Johnson and former Maryland University three-letter man, paid $1,050 for a bay colt by Equipoise.

Matt Smart, former trainer for the late Admiral Grayson, paid the lowest price of the night for the first filly offered, $150.

Desire Grid Opponent

The Murray A. C. would like to arrange a game for Sunday or Monday with a leading out-of-town unlimited team. Clubs interested should phone Adams 2901 or write to 1443 Monroe Street Northwest.

Quinn Scores T.K.O. in Terp R.O.T.C. Bouts

Beats Phil Mattingly After Nearly Taking Count; Graybeal Wins

Coming back after almost going down for the count himself, Pat Quinn, of Company M, opened up with a two-handed barrage in the second round that gave him a technical knockout victory over Phil Mattingly, of Company E, last night at College Park as the first R. O. T. C. benefit boxing tournament in the history of the University of Maryland reached the championship stages.

Quinn, fighting in the 145-pound division, came out in the first round and ran into immediate trouble when Mattingly nailed him, just missing finishing him. He managed to last out the round however, and in the next opened up. The referee finally had to step in and halt the business.

Fighters in six weight divisions fought in last night's semifinals. Awards to runners-up and finalists will be made at a regimental parade next week, Lieut. Col. Wysor announced.

In the opening event at 125 pounds, Fred Graybeal, of Company F, put on a final rally to defeat Steve Kahoe, of Company L, by a decision. Tommy Jones, of the School Band, scored the first T. K. O. of the night at the expense of Murray Tevelowitsz, of Company M, in the 135-pound class.

The upper weight brackets found Armstrong winning without fighting in the 155-pound class when Tom Hoen was forced to forfeit because of a shoulder injury; Jack Goss, of Company M, taking the three-round decision over Walter Williams in the 165-pound division, and Billy Butler winning on a forfeit in the 175-pound division over Goldberg.

Horse Show Opens Tonight

SHOW, from Page 21.

parts are Mr. and Mrs. George Watts Hill's Inky and Balkonian, brilliant pair of hunters from Durham, N. C., that are familiar figures to Washington and Old Dominion show followers.

With Perry's trio of Huntley Glen, Cornish Hills and Wisdom's Gate, Mr. and Mrs. Hill's twosome have spent the last three weeks becoming acclimated in Gordon Wright's stables at White Plains, just outside the city. All five southern mounts were vanned to the Garden early today with 22 others of Wright's charges, including a former Perry-owned horse, Dr. and Mrs. Walter Kees' Scotchwood.

Arrive in Excellent Shape

Both the Fort Myer group and Lisbeth Stieg's Hi-Ho, who were sent from Rosslyn, Va., last night arrived in excellent shape and were worked easily today to rid them of their "train legs."

Two of last year's Garden champions, the 13-hand pony, Little Squire, and Mr and Mrs. Alvin Untermyer's Illuminator, are likewise on hand. Little Squire, now owned by Frances Cravath Gibbs, was the 1939 open jumping titlist, and Illuminator won the hunter crown.

Most interesting note of the day came, surprisingly enough, from the saddle horses, when word came that Mrs. Reed A. Albee, whose mounts are hot favorites for ribbons in that division, will hear results from every class via a direct wire from a microphone in the Garden to a loudspeaker next to her bed. She is incased in a plaster cast, the result of a recent fall while riding.

Want Sunday Game

The Gibson Greys have a field in Falls Church and want a Sunday game in the 145-pound class. Call Chestnut 9663.

Bucknell's Star Back To Miss G. W. Game

George Washington Welcomes Return Of Babich and Batson to Backfield; Game Saturday Will Be Homecoming

Injuries—bad news to George Washington's football squad this season—cropped up again yesterday but this time a G. W. opponent was the victim as Melvin Knupp, Bucknell's star halfback, was declared out of the game here Saturday while Sam Bachich and Johnny Picco returned to the starting Colonial lineup.

Meanwhile George Washington's homecoming plans were gathering shape for both pregame and postgame ceremonies. Coach Bill Reinhart and his squad were more interested in the visiting Bisons, however, for G. W. won only 7-6 last year and Bucknell is said to be stronger.

Game time has been moved up to 2 p. m. in Griffith Stadium.

The return of Quarter back Babich and the recovery of Sam Batson will leave the G. W. backfield at full strength for the first time sice Mount St. Mary's game, and according to Coach Bill Reinhart's report after scouting Bucknell last week all available backs will be needed.

Colonials Hold Drills

Batson, Babich, Wilamoksi, Grady, Fedora and Booth alternated at the backfield posts as the team went through a two-hour drill yesterday, with a stress on flanker plays and lateral passes.

News from Lewisburg, Pa., indicated that Frank Serrao will start in place of the injured Knupp at halfback, as the latter's rib injury suffered in the Temple game will keep him idle. The backfield burden for the visitors will be shifted to Walter Wenrick, whom G. W. remembers only too well from last year.

Bucknell Squad Arrives Today

The Bucknell squad will arrive here this afternoon and will be quartered in the New Colonial Hotel. The school's 75-piece band will arrive here Saturday morning.

George Washington's Cue and Curtain Club will open homecoming festivties tonight by presenting "Margin for Error" at the Wardman Park Hotel. The coronation of the University Sweetheart will take place Saturday night in the annual homecoming ball at the Mayflower.

Dayton, Cincinnati On Vols' Schedule

Knoxville, Tenn., Nov. 6 (AP).—Two Ohio teams—the Universities of Dayton and Cincinnati—got places on the University of Tennessee's 1941 football schedule, Maj. Bob Neyland announced tonight.

Dayton's Flyers will replace Florida for a game here on October 11 and the Cincinnati Bearcats will take Virginia's place, coming here on October 25.

Both Ohio teams were members of the Buckeye Conference until it disbanded a year ago.

Hyattsville High Touch Football Team Wins, 3-0

Hyattsville High School touch footballers won their second game of the season yesterday at the Greenbelt High field, 3-0. Joe Redmond, Black and Gold halfback, accounted for the only points of the contest with a 30-yard field goal in the first period. The placement was perfect, sailing directly through the middle of the uprights. Charles Law held the ball on the attempt.

Besides accounting for the placekick Redmond also made several long runs and caught two passes. Lou Glasgow was especially accurate passing the pigskin for the winners. Halfback Andrews, of Greenbelt, did some fine punting and passing to keep his team in the game and was aided by Underwood, who did the receiving and some capable blocking.

Monday, Hyattsville is scheduled to play at Maryland Park, in an attempt to gain its third victory in the new extra-mural sport.

Hyattsville	Position	Greenbelt
Cleveland	H. B.	Andrews
Redmond	H. B.	Underwood
Little	Center	Nanna
Campbell	E.	Sommers
Parker	E.	Palmer
Ingeneri	G.	Rhine
Law	G.	Westfall

Hyattsville	3	0	0	0	3
Greenbelt	0	0	0	0	0

Points after touchdowns — Redmond (placement). Substitutions—(Hyattsville) Bray, Richards, Kidwell, Dameron, Glasgow, Mulnix, House. (Greenbelt) Estes.

Michigan Grid Team Leaves Today For Gopher Game

By the Associated Press

Ann Arbor, Mich., Nov. 6.—Michigan's football teams, "rearin'" to go at the Gophers, took a last look today at Minnesota plays and then packed up for tomorrow's departure for Minneapolis on the little brown jug quest.

Coach Fritz Crisler named a squad of 34 men. Among them was Milo Sukup, veteran guard, who, however, probably won't play because of a head injury. Sophomore Bob Kolesar will take his place.

The Wolverines will spend tomorrow night in Chicago, and arrive in the Twin Cities in time for a short drill Friday.

Laurel Soccerists Bow to Hyattsville

For the second time within a week the Hyattsville High School soccer eleven shutout Laurel High. Last week the score was 8-0 on the Laurel field, yesterday it was 12-0 on the H. H. S. field. E. Logan, R. Souder and J. McManus each scored four points for the winners.

Laurel threatened to score only once, in the second period when H. Ashby made a free kick attempt but H. Tadlock, Hyattsville goalie, saved the day with a spectacular stop that was the outstanding play of the game. It was ute fourth win of the current schedule for the Black and Gold, against two losses and two ties. Donn Baker acted as captain of the team for the game.

Hyattsville	Position	Laurel
Tadlock	Guard	Johnson
Richardson	R. F.	Kraemer
Smith	L. F.	Warner
Wolfe	R.	Earp
Freyder	C. H.	Hildreth
Beveridge	L.	Lucas
Ware	R. O.	Ashley
Logan	R. I.	LeCompte
Souder	C. F.	Turner
Baker	L. I.	Copeland
McManus	L. O.	Flaney

Hyattsville	6	2	4	0	12
Laurel	0	0	0	0	0

Goals—Logan (2), Souder (2), McManus (2). Substitutions—(Hyattsville) F. Gosman, R. Bladen, S. Vozel, T. Sherman. (Laurel) J. Ashby, Denber, Kidwell, F. Turner. Referee—Eagle.

More Sports, Pages 24, 27

BE PREPARED! FOR THE ARMY-NAVY GAME
• PHILADELPHIA — SAT., NOV. 30
• RESERVE NOW YOUR SEAT IN COACH
• OR PARLOR CAR ON ONE OF THE B & O
• FAST TRAINS DIRECT TO STADIUM—LOW FARES.
• CALL DISTRICT 3300
B & O

OUT OUR WAY WE TRADE YOUR WAY
McMAHON CHEVROLET
6321-33 GEORGIA AVE. N.W.
"BEST USED CAR DEAL IN TOWN"

Be A Proud Host
I. W. HARPER
100 Proof • Bernheim Distilling Co., Louisville, Ky.

"El Producto You're the Real Thing!"

"You're hard work's best friend—just the right prescription to take the edge off daily tension. I treat myself right when I smoke El Producto."

EL PRODUCTO CIGARS

FOR Real ENJOYMENT

BOUQUET 10c

The man who invests ten cents in El Producto gets quality from start to finish—the finest it's possible to produce . . . a magnificent blend of exactly the right Havana with other costly tobaccos . . . sparkling taste that always hits the spot . . . mildness that lets him smoke all day long.

NEW VARSITY PANETELA 10c

El Producto is the Nation's favorite for real enjoyment—the product of over a quarter century's experience in progressive improvement. Buy a pocketful today—10c and up.

BLUNT 10c

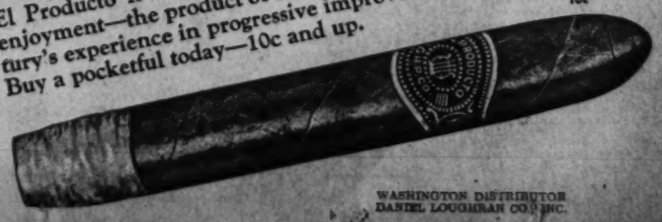

G. H. F. Cigar Co., Inc. Phila., Pa.

WASHINGTON DISTRIBUTOR DANIEL LOUGHRAN CO. INC.

You don't need a million to enjoy the *rich, mellow* smoothness of famous Old Quaker... or the thrill of an intercepted forward-pass.

—but if you had a million you couldn't buy a *richer, finer* whiskey...and you couldn't add to your enjoyment of this breathless moment.

"YOU DON'T HAVE TO BE RICH TO ENJOY RICH WHISKEY"

Old Quaker

STRAIGHT RYE WHISKEY
ALSO AVAILABLE IN BOURBON
Choice of Millions

THIS WHISKEY IS 4 YEARS OLD • 90 PROOF • COPR. 1940, THE OLD QUAKER COMPANY, LAWRENCEBURG, INDIANA

Goodbye, Mr Clutch! —AND FAREWELL TO SHIFTING!

HYDRA-MATIC OLDSMOBILE
SEE YOUR OLDS DEALER

Dolly's Love Captures $2,500 Battleship 'Chase at Pimlico

Good Chance Runs Second, Oneechee 3d

Winner Pays $9 Mutuel; Margin of Victory Is Length And One-Half

By Walter Haight
A Staff Correspondent

Pimlico, Md., Nov. 6.—E. R. Schley's Dolly's Love, aptly named horse out of the mare Dolly Dimples, thwarted the hopes of the Rokeby Stable's Good Chance to make it three straight victories in the $2,500 Battleship Steeplechase. The Chance Shot gelding had his old rider, Emmitt Roberts, today, but he was beaten a length and a half. Third money in the test of 2 miles over 15 jumps went to Thomas Hitchcock's Oneechee. Mrs. Arthur White's Bay Dean finished fourth, with A. C. Bostwick's Simoon fifth and last. Although several members of the field made bad landings, the race was unmarred by accident.

Good Chance, winner of the Gov. Ogle Handicap at Laurel and first home in the two Battleship Handicaps, was installed the favorite. Dolly's Love had a steady backing, however, and paid a $9 mutuel. The winner's time of 3:53 2-5 was a new record for the brief history of the stake, but 1 1-5 seconds over the track mark held jointly by Saluda and Broadside Kink. Jockey J. Penrod rode the winner in good fashion.

Bay Dean and Dolly's Love did the bulk of the front running, and it was not until after the eighth fence that the ultimate winner was able to open a good lead. Good Chance had been steadied along until the twelfth fence and then came on with a rush. Dolly's Love, however, had the situation well in hand and Penrod booted along on the final flat to hold the punished favorite safe at the end.

Double Pays $186.10

Close finishes marked both ends of the daily double, which paid $186.10. In the first race Joseph E. Widener's Hasty Notion came through on the inside rail entering the stretch and went on to defeat Light of Morn by a head while under strong handling by Jockey W. Garner. Sailor King came from far back to be third. Hasty Notion paid an individual mutuel of $33.10.

Jackey Carroll Bierman put up one of his good rides to get Mrs. M. MacNeille's Ceiling Zero home a neck in advance of Coquelicot in a hard-fought drive in the second race. Aristocracy was third in the limit field of 12. Ceiling Zero paid $9.30. Both double racese were at 6 furlongs.

Jockey J. Harrell, who won the Riggs Handicap yesterday with Rough Pass, was thrown by Queen Meadow after the finish of the second race but escaped with bruises.

Jeanne d'Arc Wins

J. O. Keene's Jeanne d'Arc won the best flat offering of the program, the Peace Purse, better known as the sixth race. A good field of seven answered the bugle. Jockey Bobby Merritt sent the daughter of Man o' War to the front at the first turn and stayed there much to the disappointment of backers of Third Covey, the favorite, which finished second under what appeared to be a listless ride by Jockey I. Anderson. The public choice was beaten four lengths with Polymelior finishing in third position.

Jeanne d'Arc paid $13.50 and was clocked in 1:43 3-5 for the mile and 70 yards.

Apprentice Jockey E. Kaufman made his first appearance in this section in the fourth race and won with C. O. Ferguson's Wayrill in a driving finish with Cherry's Child. Lerno, the pacemaker, was third. Wayriel, a graduate of the smaller track, paid $10.30 with Dulie a poor fourth in the role of favorite.

Bay Meadows

Results

FIRST—Six furlongs; purse, $800; claiming; for 2-year-olds.
Fabens, 109 (Dew) 4.40 3.00 2.20
Black Lilly, 107 (Gray) 4.80 3.20
Vegas John, 112 (Westrope) 3.20
Rainaway, Ever Just, Rinconada, Undue, Coordination, Conchella, Big Sioux and Guiding Way also ran. Time, 1:14⅘.

SECOND—Six furlongs; purse, $800; claiming; for 3-year-olds and upward.
Bubbling Lad, 109 (W'ope) 10.40 5.60 3.80
Model Dame, 105 (Bierman) 17.20 7.40
Campilio, 115 (J. Robertson) 3.60
Patrick B., Stokesley, Marrajo, Lynnhart, Wilma Ann, Quick Gold, Chelmsford, Easy Mama and Lovely Valley also ran. Time, 1:14⅘.

THIRD—Six furlongs; purse, $800; claiming; for 3-year-olds and upward.
Pearl Alma, 112 (Dew) 4.40 3.20 2.60
Patriotic, 115 (Westrope) 4.20 3.00
High Top, 107 (Bassett) 2.80
Dust to Dust, Stock Yard, Golden Emblem, Luca's Valley, Rustic Miss, Ezechias and Time Flight also ran. Time, 1:13⅘.

DAILY DOUBLE—Bubbling Lad and Pearl Alma paid $28.80 for $2.

FOURTH—Six furlongs; purse, $800; claiming; for 3-year-olds and upward.
Little Tong, 112 (O. Grohs) 10.60 6.00 4.00
Queen Toke, 109 (Dew) 3.60 3.20
Brown Splash, 112 (J. W. Frye) 5.60
No Deal, Happy Heather, Valdina Gypsy and Miss Norine also ran. Time, 1:14.

FIFTH—Six furlongs; purse, $800; claiming; for 3-year-olds and upward
Cloudy Weather, 115 (Dew) 8.40 3.20 2.60
He Said, 115 (J. Robertson) 3.00 2.20
Black Highbrow, 118 (Longden) 2.40
Delthebank, Sea Bread, Princess Nane, Temperament and Allanwood also ran. Time, 1:13⅗.

SIXTH—One and one-sixteenth miles; purse, $800; claiming; for 3-year-olds.
Wound Stripe, 112 (Rodriguez).
52.40 22.80 7.80
Valdina Bob, 106 (Jones) 7.40 4.60
Palmyra T., 108 (Merritt) 3.40
My Universe, Barmetto, Little Ruler, and Skookum Church also ran. Time, 1:48⅘.

SEVENTH (Originally ninth sub.)—Six furlongs; purse, $800; claiming; 3-year-olds and upward.
Archieves, 111 (Robertson) . 9.80 4.60 3.00
Baranca, 108 (Westrope) 3.40 2.80
Tacita, 108 (Dew) 3.00
Mum, Melectress, Baho, Lysander, Mickey O'Boyle, Pontefract also ran. Time, 1:14⅘.

EIGHTH—One and one-sixteenth miles; purse, $800; claiming; for 3-year-olds and upward.
Mere, 106 (Skelly) 21.80 12.40 5.60
Danfield, 104 (Carter) 7.80 4.00
Yankee Colonel, 105 (Jones) 3.20
Shortbread, El Portal, Don Grafton and Luminie Boy also ran. Time, 1:49⅘.

PIMLICO SELECTIONS (Fast)
1—Barship, Bavira, Good Stymie.
2—Palkin, Stairs, Sun Apollo.
3—No selections.
4—Star Chance, Dudie, Liberty Franc.
5—Memory Book, Scrooge, Rex Flag.
6—Speed to Spare, Abrasion, Canterup.
7—Jelwell, Shipmadilly, Smart Crack.
8—Meadow Morn, Breezing Along, Santiago.
Best bet—Memory Book.
—Louisville Times (P).

Chart of Pimlico Races

WEDNESDAY, NOVEMBER 6, 1940.
(Compiled by Walter Haight.)
WEATHER, CLOUDY. TRACK, FAST.

FIRST RACE—Six furlongs. Purse, $1,000; claiming. For 2-year-olds. Start good from gate. Won driving; place same. Went to post 1:16. Off 1:17. Winner, J. E. Widener's ch. g. (2), by Haste—Premiere. Trained by P. Coyne. Value to winner, $700; second, $150; third, $100; fourth, $50. Time, 1:13⅘.

Horses	Jockeys	Wgt.	Post	St.	¼	½	Str.	Fin.	Straight
HASTY NOTION	(Garner)	110	7	7	5^{1}	4½	2½	1^{hd}	$15.55
LIGHT OF MORN	(Lynch)	117	6	2	2^{nk}	1^{h}	1½	2^{2}	2.85
SAILOR KING	(Roberts)	116	3	10	6½	6^{2}	5^{h}	3^{nk}	10.25
YAWL	(James)	118	5	9	9½	7^{4}	4½	4^{1}	3.85
CELTIC KNIGHT	(Wagner)	115	9	4	$3^{1½}$	3¼	3^{nk}	5^{2}	†18.60
HERMAR	(Howell)	113	12	1	4^{1}	$3^{1¼}$	6^{2}	6^{2}	5.10
LOW ROAD	(Lemmons)	105	4	6	8^{h}	8^{2}	7^{1}	7^{2}	63.75
FANTASTICAL	(Anderson)	114	1	3	1½	2^{1}	8^{2}	8^{4}	8.35
SOCRATIC	(Bierman)	117	10	8	10^{2}	9^{4}	9^{2}	9^{2}	8.85
BRIGADETTE	(F. Smith)	107	2	5	7^{h}	10^{10}	10^{10}	10^{20}	†
TAR MISS	(Weber)	105	8	11	11	11	11	11	155.55
OPHELIA II	(Mora)	110	11	Dwelt					303.20

†E. O. Hackney-L. B. Steele entry.

Two-dollar mutuels paid—HASTY NOTION, $33.10, $11.10, $7.80; LIGHT OF MORN, $4.60, $3.00; SAILOR KING, $9.30.

HASTY NOTION came to inside to better position, responded to strong drive and wore down LIGHT OF MORN inside sixteenth pole. LIGHT OF MORN was steadied closest to pace of FANTASTICAL, took command when asked, but could not resist winner. SAILOR KING, off poorly, worked way to contention on outside and showed good effort. YAWL raced wide and hung in final drive.

SECOND RACE—Six furlongs. Purse, $1,000. For maiden 3-year-olds. Start good from gate. Won driving; place same. Went to post 1:46. Off at once. Winner, Mrs. M. MacNeille's br. g. (3), by Petee Wrack—Moncito. Trained by C. R. White. Value to winner, $700; second, $150; third, $100; fourth, $50. Time, 1:14⅘.

Horses	Jockeys	Wgt.	Post	St.	¼	½	Str.	Fin.	Straight
CEILING ZERO	(Bierman)	118	3	12	10^{2}	7½	3½	1^{nk}	$3.65
COQUELICOT	(Anderson)	115	4	8	8^{2}	5^{2}	1^{nk}	2^{3}	2.10
ARISTOCRACY	(Dennis)	115	9	1	4^{nk}	2½	2^{h}	3^{2}	6.15
HAREBELL	(Sisto)	110	7	4	1^{1}	1^{1}	$4^{1½}$	$4^{1½}$	10.25
L'ONDEE	(Vedder)	115	5	5	5^{h}	4^{nk}	$5^{1½}$	5^{1}	3.55
STORMINESS	(Leyland)	118	1	2	2^{1}	3^{h}	6^{2}	6^{h}	41.60
ADAM'S NEEDLE	(Garner)	118	10	9	$9^{1½}$	10½	7^{4}	7^{4}	86.40
QUEEN MEADOW	(Harrell)	115	6	3	3½	6½	8^{1}	8^{2}	17.30
ARROW GIRL	(Bernhardt)	115	11	10	11^{2}	11^{2}	10^{2}	9^{2}	290.35
LADY BALKO	(E. Smith)	115	12	7	7^{nk}	9^{2}	11½	10½	30.05
STAR STREWN	(Duncan)	110	8	6	$6^{1½}$	8^{nk}	9^{1}	11^{2}	296.55
BROOKIE BOY	(Claggett)	113	2	11	12	12	12	12	165.45

Two-dollar mutuels paid—CEILING ZERO, $9.30, $4.50, $3.10; COQUELICOT, $3.30, $2.80; ARISTOCRACY, $3.40.

CEILING ZERO, off slowly, worked way to contention gradually on outside and closed with good energy to dispose of COQUELICOT in final 20 yards. COQUELICOT raced wide to gain serious contention, took command in midstretch, but could not resist winner. ARISTOCRACY was in the thick of forward contention from start and weakened inside eighth pole. HAREBELL set early pace and weakened gradually in final stages.

Daily Double, HASTY NOTION and CEILING ZERO, Paid $186.10

THIRD RACE—Two miles. Purse, $2,500 added. The Battleship Steeplechase Handicap. For 3-year-olds and upward. Start good. Won driving; place same. Went to post 2:15. Off 2:16. Winner, A. C. Bostwick's br. m. (5), by Apprehension—Sea Tale. Trained by E. C. Bosley. Net value to winner, $2,375; second, $500; third, $250; fourth, $125. Time, 3:53⅖. (15 Jumps.)

Horses	Jockeys	Wgt.	Post	St.	5	10	15	Str.	Fin.	Straight
DOLLY'S LOVE	(Penrod)	146	2	1	2^{2}	1^{h}	1^{2}	1^{2}	$1^{1¼}$	$3.50
GOOD CHANCE	(Roberts)	147	1	3	3½	4^{10}	4^{10}	2^{4}	2^{3}	1.65
ONEECHEE	(King)	138	5	4	4^{10}	3^{1}	3^{1}	4^{10}	3^{2}	3.45
BAY DEAN	(C. Brooks)	140	4	2	1^{1}	2^{4}	2½	3½	4^{4}	5.60
SIMOON	(Slate)	134	3	5	5	5	5	5	5	6.20

Two-dollar mutuels paid—DOLLY'S LOVE, $9.00, $4.40, $3.10; GOOD CHANCE, $3.40, $2.70; ONEECHEE, $3.00.

DOLLY'S LOVE, steadied while racing forwardly with BAY DEAN, opened lead when called upon and was kept to stout drive to end. GOOD CHANCE was reserved within striking distance, moved up boldly approaching final jump, but could not seriously menace winner while put to punishment. ONEECHEE made bad landings and weakened in final test. BAY DEAN set good early pace and tired after making bad landing at thirteenth.

FOURTH RACE—One and one-eighth miles. Purse, $1,000; claiming. For Maryland-bred 3-year-olds and upward. Start good from gate. Won driving; place same. Went to post 2:47. Off 2:46½. Winner, C. O. Ferguson's br. f. (3), by Ariel—Marway. Trained by owner. Value to winner, $650; second, $150; third, $100; fourth, $50 and $50 to breeder of winner. Time, 1:56⅗.

Horses	Jockeys	Wgt.	Post	St.	¼	½	¾	Str.	Fin.	Straight
WAYRIEL	(Kaufman)	108	1	1	$6^{1½}$	4^{nk}	5^{2}	2^{h}	1^{nk}	$4.15
CHERRY'S CHILD	(Craig)	110	6	8	9	8½	3^{nk}	1^{nk}	2^{4}	4.75
LERNO	(Driscoll)	106	3	2	1^{2}	1½	1^{2}	3^{2}	3^{2}	16.05
DULIE	(Martin)	117	4	4	3½	3^{2}	4^{hd}	4^{1}	4^{nk}	1.25
BLACK BOO	(DeLara)	114	2	7	7^{2}	7^{2}	7½	5^{2}	5^{2}	57.55
NICK	(Mora)	105	7	5	4^{nk}	2^{nk}	2^{1}	6½	6^{h}	4.55
MACIE MARGARET	(Durando)	111	9	3	2^{1}	$5^{1½}$	6^{1}	7^{1}	7^{2}	70.80
MISS TROY	(Claggett)	106	5	9	8^{2}	9	9	9	8½	41.25
ACTRESS	(Polk)	111	8	6	$5^{2½}$	6^{2}	8^{4}	8^{2}	9	60.05

Two-dollar mutuels paid—WAYRIEL, $10.30, $6.70, $5.20; CHERRY'S CHILD, $6.50, $4.80; LERNO, $8.40.

WAYRIEL, steadied in early stages while saving ground, improved position boldly along inside rail approaching stretch, came out and wore down CHERRY'S CHILD to hold sway to end. CHERRY'S CHILD, outrun early, circled leaders to dispose of LERNO and got to top and fought it out gamely. LERNO set good pace, but weakened through stretch. DULIE was well placed from start and flattened out in closing test.

FIFTH RACE—Six furlongs. Purse, $1,200. The Miss Woodford. For 2-year-old fillies. Start good from gate. Won driving; place same. Went to post 3:16. Off 3:16½. Winner, B. F. Christmas' b. f. (2), by Jamestown—Water Witch. Trained by owner. Value to winner, $850; second, $200; third, $100; fourth, $50. Time, 1:14.

Horses	Jockeys	Wgt.	Post	St.	¼	½	Str.	Fin.	Straight
HEATHTOWN	(Weber)	103	5	1	3^{2}	2^{1}	3^{2}	1¾	$11.25
SILVESTRA	(Vedder)	110	6	4	4^{2}	4^{2}	2½	2^{1}	†1.10
LIGHT AS AIR	(Merritt)	108	3	3	1^{h}	$1^{2½}$	1^{2}	3^{4}	1.60
DARING LADY	(F. Smith)	110	4	6	5^{1}	5^{2}	4^{2}	4^{2}	6.40
DI VERNON	(Stout)	109	2	5	6	6	5^{2}	5^{4}	20.85
UNQUOTE	(LeBlanc)	110	1	2	2^{nk}	3½	6	6	†

†Woolford Farms entry.

Two-dollar mutuels paid—HEATHTOWN, $24.50, $5.20, $2.20; SILVESTRA (entry), $2.40, $2.10; LIGHT AS AIR, $2.10.

HEATHTOWN, in thick of forward contention from start, came to outside to dispose of LIGHT AS AIR and held SILVESTRA safe when shaken up approaching end. SILVESTRA, rated early, came out, moved up menacingly, but was no match for winner. LIGHT AS AIR had to be taken up when in close quarters between horses on backstretch, went to outside to take command and weakened through stretch. DARING LADY was not hard ridden at any stage.

SIXTH RACE—One mile and 70 yards. Purse, $1,300. The Paca. For 3-year-olds. Start good from gate. Won easily; place driving. Went to post 3:48. Off 3:49. Winner, J. O. Keene's ch. f. (3), by Man o' War—Jeanne Bowdre. Trained by A. K. Ulber. Value to winner, $950; second, $200; third, $100; fourth, $50. Time, 1:43⅗.

Horses	Jockeys	Wgt.	Post	St.	¼	½	¾	Str.	Fin.	Straight
JEANNE D'ARC	(Merritt)	104	2	2	1^{1}	1^{2}	1^{2}	$1^{2¼}$	1^{4}	$5.75
THIRD COVEY	(Anderson)	119	1	1	2^{nk}	2^{1}	2½	3^{2}	$2^{1½}$	1.65
POLYMELIOR	(Madden)	108	7	3	5^{h}	3½	3^{h}	2^{h}	3^{2}	3.20
GUERRILLA	(Howell)	116	3	4	4^{1}	4^{nk}	4^{2}	$4^{1½}$	4^{nk}	12.00
SAINTE ANNE II	(F. Smith)	101	6	7	6^{nk}	7	5^{h}	5½	$5^{1½}$	18.45
QUENEMO	(Vedder)	110	4	6	7	6½	6^{h}	6^{nk}	6^{2}	16.75
MISS FERDINAND	(James)	113	5	5	3^{2}	$5^{1½}$	7	7	7	5.00

Two-dollar mutuels paid—JEANNE D'ARC, $13.50, $6.20, $3.70; THIRD COVEY, $3.90, $2.60; POLYMELIOR, $3.00.

JEANNE D'ARC assumed command at first turn, drew out and won with speed in reserve. THIRD COVEY was steadied early, was hand ridden to midstretch and was shaken up when beaten. POLYMELIOR came up on inside to loom menacingly in early stretch and faltered suddenly. GUERRILLA was held safe.

SEVENTH RACE—One and three-sixteenths miles. Purse, $1,000; claiming. For 3-year-olds and upward. Start good from gate. Won driving; place same. Went to post 4:17. Off 4:19⅘. Winner, Mrs. E. Denemark's br. m. (5), by Bull Dog—Vermiculite. Trained by D. Womeldorff. Value to winner, $700; second, $150; third, $100; fourth, $50. Time, 2:03⅘.

Horses	Jockeys	Wgt.	Post	St.	¼	½	¾	Str.	Fin.	Straight
HAZEL NUT	(Vedder)	116	12	6	3½	3^{nk}	1^{nk}	1^{nk}	1^{1}	$2.40
MARTHA'S QUEEN	(Mearle)	111	3	12	10^{nk}	7^{1}	2^{h}	2½	2^{h}	20.85
COUNTESS DOPY	(Merritt)	107	2	10	9½	5^{1}	3^{2}	$3^{1¼}$	3^{2}	28.40
AUTOGRAPH	(Lemmons)	111	1	1	7^{h}	8^{h}	5^{1}	4½	4^{2}	3.25
BRAZEN HUSSY	(Madden)	102	9	4	1½	1½	4½	5^{1}	$5^{1½}$	36.70
NARISE	(Hearsey)	108	7	8	8^{2}	9½	8^{1}	7½	6½	36.80
CANSTING	(Mower)	112	10	5	2^{2}	2^{1}	6^{h}	6^{nk}	7½	4.55
THE KNIFE	(Cardoza)	112	11	7	4^{h}	6½	9^{1}	8½	8^{h}	94.70
BRASS BOTTLE	(Prater)	115	6	2	5^{nk}	4^{h}	7^{h}	9^{2}	9^{2}	6.00
DENOTE	(McCreary)	108	8	3	6^{1}	10^{12}	10^{2}	10^{2}	10^{4}	16.20
FAIR EUGENIA	(Cizik)	110	5	11	12	12	12	11^{20}	11^{40}	21.00
GRACKY	(Martinez)	113	4	9	11^{2}	11^{2}	11^{1}	12	12	121.55

Two-dollar mutuels paid—HAZEL NUT, $6.80, $4.60, $3.70; MARTHA'S QUEEN, $14.20, $9.50; COUNTESS DOPY, $8.50.

HAZEL NUT came to outside, responded to hard drive and held sway to end under drive. MARTHA'S QUEEN came around horses to reach contention and closed willingly. COUNTESS DOPY improved position on inside and closed with good energy. AUTOGRAPH was held safe while under punishment in closing stages.

EIGHTH RACE—One and one-sixteenth miles. Purse, $1,000; claiming. For 3-year-olds and upward. Start good from gate. Won driving; place same. Went to post 4:46. Off 4:48⅘. Winner, Mrs. E. D. Jacobs' b. m. (6), by Transmure—Bye o' Baby. Trained by H. Jacobs. Value to winner, $700; second, $150; third, $100; fourth, $50. Time, 1:48.

Horses	Jockeys	Wgt.	Post	St.	¼	½	¾	Str.	Fin.	Straight
BAIN MARIE	(James)	111	4	10	10^{1}	8^{1}	7^{h}	3^{1}	1½	$4.25
WALTER LIGHT	(F. Smith)	109	11	2	$2^{1½}$	2^{h}	2^{1}	1½	2½	11.85
CLINGENDAAL	(Shelhamer)	117	2	3	3½	3^{nk}	$3^{1½}$	2½	3^{1}	4.60
DNIEPER	(Howell)	115	7	5	7½	6^{1}	8^{2}	$5^{1½}$	4^{h}	40.60
BABY BOOTIES	(Durando)	110	10	4	5^{1}	5^{nk}	$5^{1½}$	$4^{1½}$	5^{2}	5.40
FELSUN	(Craig)	115	5	8	8^{1}	$7^{1½}$	6^{1}	6^{nk}	6^{2}	4.05
GINOBI	(Wall)	107	6	1	$1^{1½}$	1^{nk}	1^{nk}	7^{2}	7^{2}	23.35
GRIDINE	(Roberts)	115	3	6	4^{1}	4^{2}	4^{h}	8^{h}	8^{h}	36.70
CHARMING HEROD	(Mora)	120	1	7	9^{2}	9^{nk}	9^{2}	9^{2}	$9^{1½}$	46.00
JINGOIST	(Corbett)	117	8	11	11	11	11	10^{1}	10^{4}	35.60
AUTUMNQUEST	(Anderson)	114	9	9	6½	10^{2}	10½	11	11	4.80

Two-dollar mutuels paid—BAIN MARIE, $10.50, $5.90, $4.60; WALTER LIGHT, $10.30, $6.50; CLINGENDAAL, $3.50.

BAIN MARIE, allowed to settle into best stride, came to outside for racing room, moved up with bold rush and won going away. WALTER LIGHT was closest to pace of GINOBI from start and fought it out with good courage. CLINGENDAAL was well placed from start and closed with good energy. DNIEPER worked way to contention and hung in final drive. FELSUN ran an even race.

Bay Meadows Entries

By the Associated Press

FIRST RACE—Six furlongs; purse, $800; allowances; for 2-year-olds.
7 Havana Lad. 112 | 1 Patronymic... 116
8 Corinthian.. 112 | 2 Bon Anita... 106
9 Nainsook... 106 | 3 Cal Naishapur 109
10 Wild Oats.. 116 | 4 El Gorgerita.. 116
11 Chief G'sem. 112 | 5 Sir Patrick... 116
12 Cielita Lindo 106 | 6 †Straight Aim 106
13 †Battle Song. 109 |
†C. S. Howard entry.

SECOND RACE—Six furlongs; purse, $800; claiming; for 3-year-olds and upward.
8 *Tickungo.. 105 | 1 Steel Rod.... 103
9 *Boynge.... 110 | 2 Bayamo Br'ze 106
10 *Penetrate.. 107 | 3 Playful Wink. 116
11 Bartlett.... 110 | 4 Palacio 113
12 *Edisnita... 107 | 5 Red Chick.... 109
13 Sport. Green 107 | 6 *Sierra Queen 104
14 *Elstre ..... 108 | 7 Tacita 108
15 Hastrarch... 110 |

THIRD RACE—Six furlongs; purse, $800; claiming; for 2-year-olds.
7 Penwipe .... 106 | 1 *Tramp On... 103
8 Intuition.... 109 | 2 Momence..... 111
9 Fair H. Boy. 112 | 3 Winsome Bells 109
10 Sav'gs Bank 109 | 4 Corn Pone... 109
11 Jassion .... 106 | 5 Interview 106
12 Bet. Broom. 114 | 6 Lady Corenna 109
13 Isometric.... 114 |

FOURTH RACE—Six furlongs; purse, $800; claiming; for 3-year-olds.
6 *Nickajack. 112 | 1 Lappan 117
7 Sun Sup'ette 109 | 2 *Red Cannibal 107
8 Kaihi ...... 109 | 3 Stepinoff..... 112
9 Lucias Sun.. 112 | 4 Hasty Triumph 106
10 Star Point. 112 | 5 Valdina Jean. 109

FIFTH RACE—Six furlongs; purse, $900; claiming; for 3-year-olds and upward.
5 Enchanted... 111 | 1 Timberland... 108
6 Wise Fox..... 108 | 2 *Commendable 108
7 *Stemwinder. 106 | 3 *Allergic 109
8 Brother Nibs 111 | 4 Short Nice.... 113

SIXTH RACE—One mile; purse, $900; allowances; for 3-year-olds and upward.
3 Sweepaloo.... 109 | 1 Triplane 109
4 Belplay .... 109 | 2 Vino Puro.... 109
5 The Cloud... 110 |

SEVENTH RACE—One and one-sixteenth miles; purse, $800; claiming; for 3-year-olds and upward.
9 *Torch S'ger 104 | 1 Hilo Manso.. 112
10 Predilection. 114 | 2 Chryseis 114
11 Born Happy. 117 | 3 Doctor Larry. 117
12 *Manrico.... 112 | 4 Bowery Su... 114
13 *Beaches.... 106 | 5 *Chan Chan.. 112
14 *Harvey G.O. 112 | 6 *Chatter Bells 104
15 *Kandahar.. 112 | 7 Mt. Mellick.. 112
16 Briarus .... 114 | 8 *Craig Token. 107

EIGHTH RACE—One and one-sixteenth miles; purse, $800; claiming; for 3-year-olds and upward.
8 Kirkby .... 109 | 1 Rita Brothers 112
9 *Sky Emp'ss 106 | 2 Par Cry..... 114
10 *Jest Once.. 109 | 3 Businessman.. 112
11 *Xentor .... 105 | 4 Almaha 112
12 *Rain Cheer 104 | 5 Bagenmay... 106
13 Out of Step, 114 | 6 *Blue Hour... 109
14 Swift Gal... 111 | 7 Crystal Count 109

NINTH RACE (substitute)—Six furlongs; purse, $900; claiming; for 3-year-olds and upward.
9 Darby Duke. 115 | 1 Shasta Humm 112
10 Kings Black 111 | 2 Miss Alameda 108
11 Frank Henry 111 | 3 *Valdina Pal. 106
12 Rushing By. 116 | 4 Toro Pat..... 111
13 Walloper Did 115 | 5 *Worry 110
14 *Idle Along. 107 | 6 *Tenace 107
15 Dots Dream 116 | 7 Naseby 115
16 *Tea Hound 112 | 8 Mont. James. 115
*Apprentice allowance claimed.

Bill Bennings

At The Post

Selections at Pimlico.

Dear Al:

Three-year-old fillies that have earned $10,000 for running second are unique in the annals of American racing. Hal Price Headley's Equitable, scheduled to make her first appearance of the Pimlico meeting in the Grayson on next Saturday did that when she was the runner-up to Shot Put in the New York Handicap at Belmont Park last month. That was over the 2¼-mile route. The Grayson, over the 1½-mile route, has attracted some smart routers in its previous runnings. High Velocity and Heel Fly have won it—and Equitable's record indicates that she must prove troublesome. The Kentucky-owned filly is a daughter of Equipoise and Chacolet and so stamina and endurance are her rightful heritage. Thomas J. Healy arrived here with three horses which he campaigned in New England throughout the season. For the benefit of those who came in late—Darrell Madden, the youngster who guided Beau James to victory in the Ratcliff Purse, was riding his forty-second winner since June 21, when he earned his brackets astride Mistucky at Fairmount Park. Madden, a nephew of Otis Clelland, who developed Willie Lee Johnson, M. L. Fellon, F. A. Smith and more recently the good apprentice, S. Clark, is a 17-year-old, 95-pound lad who hails from Vallejo, Calif. He led the apprentice list at the recent Laurel meeting with 14 winners. Clelland has had several attractive offers for his contract. One can never tell. Robert Sterling Clark bred Rough Pass, winner of yesterday's Riggs Handicap, and sold him as a yearling at the Pikesville Sales to John Yancey Christmas for $275. Meanwhile, Mr. Clark's Abbe Pierre was among those who followed Rough Pass home. By the French sire Brantome from Suzo, The Abbe was foaled in England and started there three times this year. The Tower Stable's Raise Up and Mrs. E. Denemark's Colorado Ore, which finished one-two in last Tuesday's Esposa Purse, are both eligible for next Tuesday's Lady Baltimore Handicap, when the best of the fillies and mares assembled here will be asked to run a mile and a sixteenth for $2,500 added purse. Con McCreary, here with the Woodvale Stable, is another apprentice who has impressed horsemen. Con, a 19-year-old lad, is of the Johnny Longden type. It is doubtful if he will ever grow taller than his present 4 feet 5 inches or much heavier than his today's riding weight, 98 pounds. Apprentice E. (Boots) Kaufman, who accepted his first Maryland mount yesterday, has ridden 29 winners, 10 of them during the 11 days of the recent Churchill Downs meeting. An 18-year-old Louisville lad who rides at 105 pounds, he made the top of the sports pages when he rode a triple during one afternoon. Frank Burley is handling his book. See you on the rail. BILL.

First race—Resolute II was substantially backed by connections in his debut at Laurel but lost all chance through a ragged start. With the education received in that heat, he might be the right one. **Tempest** had no excuse in his last but morning works indicate that he can do better. **Stolen Tryst** would be a dangerous factor in the mud.

Second race—Stairs, second to Affirmation last outing at Empire City and a winner in New York this fall, shapes up a s the sound bet in this contest. **Wood Blaze** was the butt of intereference in his last and should show to better advantage here. **Charlene** has been consistently close in late races.

Third race—Arch Hero was an easy victor over **Simoon** last start in New York and the latter came on to Laurel to whip jumpers of this caliber. **Speculate** won his last but was previously runner up to **Simoon. Chuckatuck** might better his poor recent performance.

Fourth race—Calory turned up the winner of a class "C" handicap in New York last month and his time for that heat gives him a slight edge in this field. **Sweet Willow** apparently didn't care for the off going last out and would be a threat if she runs back to her recent winning performance over Thorn Apple. **Playhouse** winner of his last two, moves up.

Fifth race—Rex Flag was closing strongly behind Rollo and Up the Creek on Monday and should be better suited going an additional eighth of a mile in this heat. Chief contender for top honors shoud be **Abmeres** after his smart second to Silent Witness at Empire. The Tall Trees Stable has a hard hitting team in **Scrooge** and **Milk Punch**.

Sixth race-Speed to Spare was merely ridden out to score at the expense of a similar band of campaigners in New York and figures to repeat despite his high impost. **Domkin** looked good when he was a galloping winner in the Laurel mud. **Abrasion** displayed good speed in his last and is not out of it.

Seventh race—Soldierette ran third only a length and a half behind Thorn Apple and O Play, and appears well placed in this field. **Royal Edict** has speed and is dangerous. **Smart Crack** to be third.

Eighth race—Hasty Wire has speed and needs only the right ride to take care of this company. **Meadow Morn** and **Risenfly** for the place and show awards.

Best Bet—Speed to Spare.

3 College Grid Titles at Stake Saturday

Big Ten, Pacific Coast, Southwest Crowns Hanging in Balance

RATINGS, from Page 21.

North Dakota State over South Dakota, Virginia over Washington and Lee, and Texas over Baylor.

Other big name teams that shouldn't have much trouble are Missouri over Colorado, Montana over Idaho, Oregon State over Washington State, West Virginia over Cincinnati, Pitt over poor Carnegie Tech, Tulsa over Catholic University, Princeton over Dartmouth and Penn over Harvard, perhaps in another rout.

Biggest game in the minor circles will be Western Reserve over Ohio University, and Xavier of Cincinnati over Dayton.

THURSDAY, NOVEMBER 7
*KILGORE J. C. 67.0, Lon Morris ....
*UNION U. 69.8, Murfreesboro ....

FRIDAY, NOVEMBER 8
ADA THRS. 73.7, Tahlequah Thrs ....
*ALBRIGHT 65.1, Dickinson ....
*Calif Tech .... Occidental 72.9.
*Catawba 70.9, ELON 78.6.
Conway Thrs. 74.0, OUACHITA 76.9.
LENTON THR. 76.0, Austin 66.4.
DURANT THR 69.5, Alva ....
Edmond Thr. 61.3, OKLA. BAPTISTS 75.0.
*HASTINGS 63.0, Midland ....
Hendrix 64.9, HENDERSON THR. 70.4.
*HOWARD PAYNE 78.3, Trinity (Tex.) 68.7
Kirksville Thr. ...., MARYVILLE T. (Missouri) 74.7.
*Lenoir Rhyne 65.8, BOONE THR. 76.9.
LA. NORMAL 86.2, Mississippi So. 68.4.
*LA. TECH. 74.6, La. College 69.4.
*Loyola (Calif.) 83.7, HARDIN SIMMONS 83.8.
MARSHALL 85.6, Detroit Tech. 62.3.
*MIAMI (Fla.) 82.0, Rollins 79.9.
PITTSBURG THR. 88.3, McPherson ....
PRESBYTERIAN 74.2, Erskine ....
*St. Louis 77.0, CREIGHTON 85.0.
*SAN JOSE THR. 85.0, Coll. of Pacific 77.2.
S.W. LOUISIANA I. 74.8, Delta Thr. ....
SPRINGFIELD T. 77.7, Warrensburg Thr.
TENN. TECH. 70.2, Maryville (Tenn.) ....
*TEXAS A. & I. 85.7, S. F. Austin 67.2.
*WAYNE THR. 78.0, Kearney Thr. ....
*W. CHESTER THR. 67.4, Lock Haven Thr.
*WILLAMETTE 74.4, Linfield ....

SATURDAY, NOVEMBER 9
*ABILENE CHRIST. 72.2, Daniel Baker 60.1
Akron 65.5, KENT STATE 70.0.
ALABAMA 93.6, Tulane 89.4.
AUBURN 89.8, Clemson 88.6.
Arkansas 87.1, RICE 88.8.
Baldwin Wallace 71.9, TOLEDO 82.8.
BELOIT 69.0, Lawrence ....
Boston U. 81.2, BOSTON COLLEGE 95.7.
BOWDOIN 68.2, Maine 66.4.
BRADLEY 71.5, Illinois Wesley 69.8.
Brigham Young 81.0, DENVER 81.3.
Buffalo .... COLBY 63.0.
BUTLER 72.6, Ball Tchrs. ....
*Calif. Aggies .... SANTA BARBARA 78.8.
CARLETON 70.9, Grinnell 70.1.
Carroll (Wis.) .... RIPON 66.2.
CASE 74.7, Ohio Wesleyan 74.6.
CEDAR FALLS 77.8, S. Dak. State 70.2.
CHATTANOOGA 81.4, Centre 73.2.
College City (N. Y.) .... SPRINGFIELD (Mass.) 64.8.
CLARKSON 66.0, St. Lawrence ....
Colorado 83.9, MISSOURI 89.7.
Colorado State 77.8, UTAH STATE 80.0.
COLUMBIA 91.2, Wisconsin 87.0.
CONNECTICUT 72.2, Rhode Island 65.6.
Dayton 83.0, XAVIER (Cinn.) 85.8.
DUKE 96.8, Davidson 77.5.
STANFORD 96.4, Washington 96.0.
Susquehanna ...., MORAVIAN 72.4.
Syracuse 91.7, PENN STATE 92.7.
*TAMPA 66.0, Oglethorpe 61.4.
*TEMPE THR. 80.0, Gonzaga 79.8.
TEMPLE 87.5, Villanova 85.9.
TEXAS 98.0, Baylor 86.8.
Trinity (Conn.) 62.2, AMHERST 70.2.
Tufts 65.0, NEW HAMPSHIRE 68.8.
TULSA 92.1, Catholic U. 84.7.
U. S. MIL. ACADEMY 85.9, Brown 85.4.
U. S. Navy 91.8, NOTRE DAME 96.6.
URSINUS 63.0, Gettysburg 62.4.
VANDERBILT 86.5, Sewanee 73.6.
VERMONT 67.0, Norwich ....
VIRGINIA 83.8, Washington & Lee 82.6.
Wash. & Jefferson ...., GENEVA 62.5.
Washington (St. L.) 74.5, V. M. I. 85.7.
WEST RESERVE 82.3, Ohio U. 82.1.
WEST. MD 63.4, Washington (Md.) ....
Western State 71.0, COLO. MINES 76.2.
WEST VIRGINIA 85.6, Cincinnati 80.0.
*Whittier 70.8, REDLANDS 73.4.
Whitworth .... COLL. PUGET SD. 66.8.
Wichita 75.3, EMPORIA THR. 80.0.
Edinboro Thr. ...., SLIPPERY ROCK 69.0.
Findlay ...., W. LIBERTY THR. 62.2.
Florida 82.8, GEORGIA 91.0.
FORDHAM 92.9, Purdue 86.9.
Fort Hays Thr. 66.8, PERU THR. 72.6.
Furman 82.0, VIRGINIA TECH. 85.6.
GEO. WASHINGTON 86.0, Bucknell 85.4.
Hartwick ...., ALFRED 66.0.
Heidelberg ...., MUSKINGUM 69.0.
Holy Cross 83.7, MISSISSIPPI 91.5.
Indiana 88.6, MICHIGAN STATE 88.8.
IOWA STATE 80.1, Drake 79.1.
ITHACA 64.0, Clarion Thr. ....
JOHN CARROLL 70.0, Davis Elkins 61.5.
Kansas 78.1, OKLAHOMA 87.4.
KENTUCKY 89.0, Georgia Tech 88.5.
Knox ...., COE 70.0.
Lebanon Valley 65.8, UPSALA 65.9.
Lehigh ...., MUHLENBURG 64.0.
Louisiana 86.4, MISSISSIPPI STATE 92.0.
Manhattan 83.7, MARQUETTE 84.6.
Maryland 70.9, GEORGETOWN 94.9.
McMurray ...., SO'WESTERN (Tex.) 64.6.
Mercer 73.6, MISSISSIPPI COLLEGE 81.3.
Miami (Ohio) 63.0, KALAMAZOO 73.4.
Minnesota 97.0, MICHIGAN 97.6.
MO. MINES 79.7, Cape Girardeau T. ....
MONTANA 80.7, Idaho 77.8.
MOREHEAD 70.1, Bowling Green (O.) 70.0.
Morningside ...., N. DAK. STATE 67.4.
MORRIS HARVEY 68.3, Glenville Thr. ....
MT. PLEASANT T. 66.8, Richmond Thr. ....
MURRAY THR. 71.7, Memphis Thr. ....
NEBRASKA 94.8, Iowa 86.4.
NEW MEXICO 76.8, N. Mex. State 62.7.
N. Y. U. 80.7, FRANKLIN MARSHALL 86.8.
NIAGARA 84.2, Waynesburg 66.5.
N. C. State 86.7, WAKE FOREST 88.2.
NORTHWESTERN 96.2, Illinois 85.8.
OKLA. A. & M. 86.7, Washburn 73.7.
OREGON 86.8, Uclans 85.4.
OREGON STATE 93.8, Wash. State 86.8.
Pacific U. 61.2, BELLINGHAM 62.5.
PENNSYLVANIA 94.7, Harvard 82.1.
*PENN MILITARY 66.1, Delaware ....
PITTSBURGH 91.3, Carnegie Tech 79.7.
PRINCETON 86.8, Dartmouth 83.2.
Richmond 86.0, NORTH CAROLINA 87.9.
Rutgers 85.2, LAFAYETTE 86.2.
ST. ANSELM 71.6, Northeastern 64.9.
ST. MARY (Tex.) 76.9, Okla. City 64.6.
San Marcos 66.7, COMMERCE THR. 75.0.
Simpson ...., ST. AMBROSE 64.9.
SOUTH CAROLINA 85.0, Kansas State 81.9.
South Dakota 70.2, NORTH DAKOTA 77.7.
SO. CALIFORNIA 89.5, California 86.8.
So. Methodist 95.2, TEXAS A. & M. 98.7.
Southwestern (Kans.) ...., ST. BENEDICT 69.2.
Southwestern (Tenn.) ...., TENN. 97.5.
*Springhill ...., MILLSAPS 76.4.
WM. & MARY 87.1, Randolph Macon ....
WILLIAMS 71.9, Wesleyan 67.7.
WOFFORD 67.7, Stetson 66.6.
Worcester ...., RENSSELAER 69.2.
Wyoming 77.8, UTAH U. 81.7.
Yale 83.5, CORNELL 96.4.
Ypsilanti 60.0, WAYNE U. 74.1.

SUNDAY, NOVEMBER 10
LONG ISLAND 77.4, Canisius 75.8.
Loras ...., ST. THOMAS (Minn.) 66.4.
PROVIDENCE 76.6, La Salle 74.8.
ST. BONAVENTURE 74.0, St. Francis (Pa.).
ST. MARY (Calif.) 90.2, Duquesne 86.5.
ST. NORBERT 68.8, St. Joseph (Ind.) ....
Scranton 73.2, ST. VINCENT 85.1.

MONDAY, NOVEMBER 11
Bates 64.0, COLBY 68.2.
CHADRON THR. 78.0, Sterling ....
COLO. COLLEGE 75.4, Greeley Thr. 71.7.
FRESNO THR. 82.9, Texas Mines 80.0.
HAMMOND THR. 67.8, Murray Aggies 61.1.
Idaho So. Br. ...., MONT. STATE 72.7.
SAN DIEGO THR. 82.9, U. S. Marines 77.8.
TEXAS TECH 89.6, Centenary 78.4.
*Night game.

Meet the Rassles' No. 1 Lady Fan

Helen Lord, who can be seen any Thursday night in a ringside seat at Turner's Arena weekly wrestling shows, shows just how she's learned from her five years of observing the groan artists in action by applying an arm lock to Warren Bockwinkle. Incidentally, Bockwinkle meets Eddie Newman in the semifinal on tonight's extravaganza

Rockingham Park

Entries

By the Associated Press

FIRST RACE—Six furlongs (chute); purse, $800; claiming; for 3-year-olds.
10 Fort's Call. 111 | 1 Durable 111
11 Grand Lama 118 | 2 King Neptune 111
12 Quaker Bras 111 | 3 *Mill Tea.... 103
13 *Firing Pin. 106 | 4 *Mich. Flirt. 103
14 Fort. Boop. 108 | 5 Recoy 108
15 Talloo ..... 111 | 6 Burnt Bridges 111
16 Set .... 111 | 7 *Tex Tess.... 103
17 Jabiru ..... 108 | 8 Run's Cedar. 108
18 Free Bid.... 108 | 9 Gayova 112

SECOND RACE—Six furlongs (chute); purse, $800; claiming; for 3-year-olds and upward.
7 Epical ..... 113 | 1 R. Pinchot... 116
8 *Hot Metal. 113 | 2 Balkan Maid. 108
9 *Bee Bright 103 | 3 Cambreeze.... 108
10 *Rippler ... 106 | 4 *Truck In.... 103
11 Linas Son... 111 | 5 Happy Tom... 111
12 Full of Run 118 | 6 *Parrish R'ch. 107
13 Aureate ... 111 |

THIRD RACE—Six furlongs (chute); purse, $800; claiming; for 3-year-olds and upward.
7 Cudhoogan.. 111 | 1 Ambuscade... 107
8 *Crestonian. 110 | 2 *Orphan Lass 107
9 *Bright Sox.. 111 | 3 Cantamore.... 108
10 Royal Cross. 111 | 4 *Squawker.... 103
11 Boy Plunger 111 | 5 *Nick C..... 103
12 *Epitaph ... 110 | 6 *Grimes G'den 103
13 Johnny Q... 116 |

FOURTH RACE—Six furlongs (chute); purse, $800; claiming; for 4-year-olds and upward.
9 Clocks...... 117 | 1 *Sun Arbor.. 110
10 Carnarvon... 115 | 2 Hunting Home 115
11 Sun Girl.... 115 | 3 *Maetown.... 110
12 Fair Time... 115 | 4 Stickemup.... 115
13 Chronology.. 115 | 5 *Jackinthebox 116
14 Baize ...... 110 | 6 *Elton Head.. 108
15 Roll's Heels 110 | 7 *Speedy Tour 112
16 Circus Night 110 | 8 Roy T. 115

FIFTH RACE—One and one-sixteenth miles; purse, $1,000; claiming; for 3-year-olds and upward.
4 Gigi .... 107 | 1 Apropos 110
5 *Sun Breeze. 112 | 2 Count Dean.. 115
6 *Conrad Mann 110 | 3 *Say Judge... 108

SIXTH RACE—One and one-sixteenth miles; purse, $800; claiming; for 3-year-olds and upward.
5 Well Read.... 107 | 1 *Bright Gem. 109
6 *Pegs Cour'ge 104 | 2 *Adoress 108
7 *Swing Band 108 | 3 Fortissimo.... 113
8 Mollie Gal... 108 | 4 Bell Helen.... 107

SEVENTH RACE—One and one-sixteenth miles; purse, $800; claiming; for 3-year-olds and upward.
5 *Jacobelle.... 107 | 1 Saxonian 115
6 *Wessot .... 106 | 2 Sticplate 111
7 Whiskbriar... 118 | 3 *The Loom.... 102
8 Amercup .... 115 | 4 Petit Jean.... 115
9 *Blind Brook 108 |

EIGHTH RACE—One and three-sixteenths miles; purse, $800; claiming; for 4-year-olds and upward.
6 C'try Cousin 113 | 1 Spring Away. 110
7 Sickle Bill... 117 | 2 *Ivory Tip.... 110
8 *Pomplit .... 108 | 3 Jotemdown.... 113
9 *Scarlet O... 112 | 4 Chenault 113
10 Endymion... 113 | 5 Scout Azure.. 113
11 *Howellville.. 108 |
*Apprentice allowance claimed.

Rockingham Purse Won by Sir Marlboro

Favorite Beats Charitable; Taylor Rides Winner

By the Associated Press

Salem, N. H., Nov. 6.—Connie Smythe's Sir Marlboro had no troble defeating five other sprinters today in the six furlong Troy Handicap at Rockingham Park. The 4-year-old colt went to the post an even money favorite with Walter Taylor in the saddle and he won as he pleased in 1:12 3-5, a length ahead of Fanfare Farms Panorascope and Mr. Harold O. Simmons' Charitable.

The early pace in the three quarter mile dash was set by Charitable but Taylor kept his horse in second place down the backstretch and moved to the front easily on the turn for home. Panorascope rated as a route runner weaved through the field from last place but couldn't match the favorite's finishing speed. Sir Marlboro paid $4.20, $3.20 and $2.60 and Panorascope returned $9 and $5. Charitable paid $3.80 to show.

Capon Bridge's Six-Man Grid Team Wins, 36-6

Special Dispatch to The Post

Capon Bridge, W. Va., Nov. 6.—Capon Bridge's six-man football club routed Shepherdstown, 36 to 6, here today. Nelson led the scoring by tallying three times on runs of 50, 24 and 51 yards, respectively.

The winners held a 12-0 advantage at the end of the first quarter. The second went scoreless. In the third Conrad returned the kick-off 80 yards for a score. The losers scored in the last period with Capon Bridge's second team in the line-up.

Rockingham Results

By the Associated Press

FIRST—Six furlongs (chute); purse, $800; claiming; for 4-year-olds and upward.
Hittie, 110 (Taylor)..... 21.20 7.80 4.20
Periette, 115 (May) 3.40 2.60
Patapsco, 118 (Vercher) 2.80
Count Eleven, Day Is Done, Sky Cloud, Whisper, Epsom Prince, Fire Finch, Vital Lady and Wee Bag also ran. Time, 1:14⅘.

SECOND—Six furlongs (chute); purse, $800; claiming; for 3-year-olds and upward.
Gala Star, 115 (Snyder).. 24.60 8.20 7.00
Adolf, 120 (May) 7.00 4.20
Lady Orchid, 107 (Briggs) 7.40
Maestrung, Key Man, Devil's Mate, Flag Post, Short Measure and Commencement also ran. Time, 1:14 3-5.

DAILY DOUBLE—Hittie and Gala Star paid $300 for $2.

THIRD—Six furlongs (chute); purse, $900; claiming; for 2-year-olds.
Bright Arc, 110 (Romar).. 11.00 5.40 4.60
Thorine, 117 (Taylor) 7.60 6.00
Silver Tower, 107 (Snyder) 7.00
Periover, Take Wing, Dainty Ford, Cavu, Alkyon and Beamy also ran. Time, 1:15 1-5.

FOURTH—One and one-sixteenth miles; purse, $800; claiming; for 4-year-olds and upward.
Miliriver, 106 (Snyder)... 8.00 5.80 5.00
War Grand, 110 (Connelly)... 10.80 7.20
Bereit, 105 (Jedlinski) 8.00
Building Trades, Wahooo, Discourse, High Finance, Brunete, Saidona, Pliandro, Brown Marvel and Toby Tyler also ran. Time, 1:49 3-5.

FIFTH—Six furlongs (chute); the Troy Handicap; purse, $1,500; for 3-year-olds and upward.
Sir Marlboro, 110 (Taylor). 4.20 3.20 2.60
Panorascope, 108 (Allgaier) 9.00 5.00
Charitable, 106 (Jacobs) 3.80
Cerisse III, One o' One and Allegro also ran. Time, 1:12 3-5.

SIXTH—One and one-sixteenth miles; purse, $1,000; claiming; for 3-year-olds and upward.
Montime, 109 (Atkinson).. 10.00 4.80 3.80
Fencing, 118 (Taylor) 4.20 3.00
Glad Eye, 102 (McMullen) 4.80
†Master Key, Busy K. and Josie's Pal also ran. Time, 1:46 3-5.
†Finished first but was disqualified.

SEVENTH—One and one-sixteenth miles; purse, $800; claiming; for 3-year-olds.
Victory March, 110 (M'neil) 16.00 6.40 3.60
Old River, 111 (Robart)....... 6.00 3.80
Jacodra, 111 (Vercher) 3.40
Pamunkey, Irish Lark, High Arch, Babe, Elmer, Rezair, Baby Lamb, Solar Topi also ran. Time, 1:48.

EIGHTH—One and five-eighths miles; purse, $900; claiming; for 4-year-olds and upward.
Old Maid, 105 (Scanza) 7.40 4.80 3.20
Butter, 104 (Atkinson) 10.80 5.20
Bonfalen, 109 (Gross) 3.60
Wrought Iron, Goldsmith, Patriarca, Foreign Legion and Fire Ball also ran.

ROCKINGHAM SELECTIONS (Good)
1—Gayova, Mill Tea, Free Bid.
2—Epical, Aureate, R. Pinchot.
3—Epitaph, Boy Plunger, Cantamore.
4—Roy T., Chronology, Clocks.
5—Conrad Mann, Count Dean, Say Judge.
6—Swing Band, Fortissimo, Adoress.
7—Jacopobelle, Whiskbriar, Saxonian.
8—Sickle Bill, Endymion, Howellville.
Best bet—Conrad Mann.
—Louisville Times (P).

Pimlico Entries With Marvel Ratings

FIRST RACE—Six furlongs; purse, $1,000; claiming; for maiden 2-year-olds.

No.	Horse	Jockey	Wt.	Odd	Rate
9	Bad Cold	(F. A. Smith)	118	12-1	...
10	Barship	(Craig)	118	20-1	...
11	Resolute 2d	(DeCamillis)	118	8-1	...
12	Just Enuf	(Garner)	118	5-1	...
13	Flood 2d	(Young)	118	20-1	...
14	Pari King	(Howell)	118	8-1	...
15	Calotte	(Gilbert)	118	20-1	...
16	Gold Cap 2d	(Mills)	118	20-1	...
1	Bravira	(Mora)	118	20-1	...
2	*Tempest	(Lemmons)	113	8-2	...
3	Spalpeen	(Young)	118	20-1	...
4	Good Stymie	(Bierman)	118	20-1	...
5	*Stolen Tryst	(Mearle)	110	8-2	...
6	†Tasmania	(Durando)	115	20-1	...
7	†Ultima Thule	(Durando)	115	20-1	...
8	Rodia	(Mattison)	115	20-1	...

†Mr. and Mrs. A. S. Hewitt entry.

SECOND RACE—One and one-sixteenth miles; purse, $1,000; claiming; for 3-year-olds and upward.

9	*Chilly Ebbie	(Claggett)	103	20-1	312
10	*Gimpey	(W. McDonald)	106	20-1	314
11	Sunny Rose	(Leyland)	111	12-1	312
12	*Palkin	(Sisto)	109	12-1	315
13	*Keracan	(Madden)	100	10-1	312
14	Light Chatter	(Garner)	108	10-1	319
15	*Charlene	(McCreary)	100	4-1	318
16	Puddles	(Berg)	108	20-1	310
1	Connie Flaut	(Lynch)	108	15-1	310
2	*Stairs	(Mearle)	112	2-1	321
3	*Wood Blaze	(Madden)	103	8-1	311
4	*Sky Hostess	(Hamer)	103	20-1	318
5	Lonely Road	(Roberts)	108	6-1	316
6	Bienethel	(Martinez)	102	20-1	313
7	Sun Apollo	(Howell)	111	15-1	314
8	Shall We Dance	(DeC'llis)	108	20-1	308

THIRD RACE—Two miles; purse, $1,000; steeplechase; for 3-year-olds and upward.

4	*Speculate	(Cruz)	138	2-1	...
5	*Wrackonite	(Miller)	140	20-1	...
6	*Don Roberto	(J. Brooks)	143	12-1	...
7	Chuckatuck	(McGovern)	140	5-1	...
1	Fairford	(W. King)	135	8-1	...
2	Quakerstreet	(Bennett)	142	12-1	...
3	Arch Hero	(Clements)	135	8-5	...

*Seven pounds claimed for rider.

FOURTH RACE—Six furlongs; the Gwynn Oak; purse, $1,200; for 3-year-olds.

8	Gene McCarthy	(Merritt)	106	20-1	316
9	Dudie	(Howell)	112	15-1	320
10	*Bright Trace	(Mearle)	110	20-1	333
11	*Abrasion	(Madden)	113	12-1	328
12	Calory	(Anderson)	112	5-2	339
13	Sweet Willow	(Mora)	109	8-1	330
14	Play House	(Gilbert)	120	3-1	326
15	Clyde Tolson	(Craig)	112	15-1	318
1	Phaso Tattler	(Berg)	109	15-1	335
2	*†Bay Carse	(Lemmons)	107	10-1	336
3	Liberty Franc	(James)	112	20-1	329
4	‡Saguenay 2d	(Mattison)	112	15-1	322
5	Brown Saxon	(DeCamillis)	112	5-1	322
6	*†Star Chance	(Madden)	107	10-1	332
7	‡T. Pistoles	(F. A. Smith)	109	15-1	312

†Calumet Farm entry.
‡R. S. Clark entry.

FIFTH RACE—One and one-eighth miles; the Rogers Handicap; purse, $1,300; claiming; for 3-year-olds and upward.

6	†Scrooge	(Gilbert)	110	9-1	333
7	Aluminio	(F. A. Smith)	103	20-1	335
8	Dorimar	(McCreary)	95	12-1	333
9	General Mowlee	(Berg)	108	10-1	337
10	†Abmeres	(James)	108	6-1	333
1	Memory Book	(Garner)	113	8-1	335
2	Rex Flag	(Bierman)	118	5-2	336
3	*Milk Punch	(Gilbert)	115	4-1	332
4	Cherry Trifle	(Madden)	100	4-1	330
5	‡Gino Rex	(Merritt)	108	6-1	337

†Tall Trees Stable entry.
‡P. B. Codd entry.

SIXTH RACE—Six furlongs; the Heiser Handicap; purse, $2,500 added; for all ages; Maryland bred.

4	Skin Deep	(Mora)	111	6-1	330
5	Abrasion	(Mearle)	113	5-1	338
6	Canterup	(Berg)	108	10-1	330
7	Domkin	(Bierman)	110	5-2	332
1	Speed to Spare	(Gilbert)	122	8-5	342
2	John's Star	(F. A. Smith)	102	15-1	328
3	Thrift Shop	(Green)	102	20-1	318

SEVENTH RACE—Six furlongs; purse, $1,000; claiming; fillies and mares; for 3-year-olds and upward.

8	Kate Smith	(Berg)	106	20-1	314
9	*Royal Edict	(Madden)	98	8-1	335
10	Jelwell	(Mearle)	108	10-1	324
11	Soldierette	(DeCamillis)	110	7-2	334
12	Morstep	(Mills)	108	15-1	330
13	Jessie Gladys	(Wall)	110	12-1	327
14	Bunny Baby	(F. A. Smith)	112	12-1	340
15	Graeme Cracker	(Lynch)	114	10-1	326
1	*Smart Crack	(Mearle)	105	15-1	329
2	Pomiva	(Durando)	111	6-1	321
3	Double Back	(Mora)	104	10-1	337
4	*Oasis	(Canning)	102	8-1	326
5	Royal Business	(James)	110	12-1	328
6	Shipmadilly	(Merritt)	107	20-1	328
7	Flying Jane	(Craig)	110	10-1	332

EIGHTH RACE—One and one-half miles; purse, $1,000; claiming for 3-year-olds and upward.

9	*Risenfly	(Lemmons)	103	5-1	325
10	*Hasty Wire	(Mearle)	109	4-1	327
11	Brown Knight	(Craig)	111	6-1	331
12	Breezing Along	(Friedman)	111	20-1	326
13	Lauerman	(Bierman)	111	15-1	330
14	Nancy Mae	(DeLara)	111	15-1	316
15	*Chance Maker	(Madden)	100	20-1	317
16	Meadow Morn	(Bierman)	114	3-1	319
1	*Santiago	(McCreary)	98	20-1	322
2	Scotch High	(Gilbert)	114	6-1	316
3	Voldear	(G. Smith)	111	20-1	313
4	Bright Chance	(Mora)	108	20-1	313
5	*Morocco D.	(Claggett)	100	20-1	308
6	*Life Guard	(Hearsey)	100	20-1	316
7	*Huppy	(Sisto)	106	20-1	312
8	*Navarin	(Madden)	109	6-1	310

*Apprentice allowance claimed.
Weather, clear; track, fast.

Conklin Picks

ROCKINGHAM
1—Gayva, Grand Lama, Set.
2—Epical, Aureate, Bee Bright.
3—Ambuscade, Crestonian, Bright Sox.
4—Roy T., Clocks, Fair Time.
5—Apropos, Count Dean, Conrad Mann.
6—Swing Band, Fortissimo, Mollie Gal.
7—Petit Jean, Savonian, Whiskbriar.
8—Scarlet O., Endymion, Chenault.
Best bet—Petit Jean.

PIMLICO
1—Tempest, Pari King, Rodia.
2—Stairs, Charlene, Sunny Rose.
3—Arch Hero, Quakerstreet, Speculate.
4—Calory, Abrasion, Sweet Willow.
5—Rex Flag, Milk Punch, Memory Book.
6—Speed to Spare, Skin Deep, Abrasion.
7—Jessie Gladys, Oasis, Pomiva.
8—Scotch High, Navarin, Risenfly.
Best bet—Speed to Spare.

More Sports On Page 27

Post's Consensus at Pimlico

(Compiled from the selections of the Nation's leading handicappers)

Late Consensus (Revised)

First race	Second race	Third race	Fourth race	Fifth race	Sixth race	Seventh race	Eighth race
Tempest (23)	Stairs (25)	Don Roberto (16)	Calory (13)	Rex Flag (18)	S. to Spare (28)	Soldierette (13)	Hasty wire (14)
Just Enuf (12)	Sunny Rose (9)	Arch Hero (15)	Sweet Willow (11)	Mem. Book (11)	Domkin (12)	Jelwell (9)	Navarin (10)
Pari King (11)	Koracan (6)	Quakerstreet (7)	Abrasion (8)	Scrooge (8)	Skin Deep (6)	Oasis (6)	Meadow Morn (9)

Bennings (Washington Post)

Resolute II	Staris	Arch Hero	Calory	Rex Flag	Speed to Spare	Soldierette	Hasty Wire
Tempest	Wood Blaze	Speculate	Sweet Willow	Abmeres	Domkin	Royal Edict	Meadow Morn
Stolen Tryst	Charlene	Chuckatuck	Playhouse	Tall Trees entry	Abrasion	Smart Crack	Risenfly

Best bet—Speed to Spare.

Clocker Mike (Washington Post)

Bravira	Wood Blaze	Arch Hero	Sweet Willow	Tall Trees entry	Speed to Spare	Graeme Cracker	Bright Chance
Stolen Tryst	Chilly Ebbie	Speculate	Abrasion	Rex Flag	Domkin	Royal Business	Lifeguard
Rodia	Light Chatter	Fairford	Brown Saxon	Dorimar	Skin Deep	Soldierette	Lauerman

Best bet—Wood Blaze.

Election Over, Steel Outlook Grows Rosier

Defense Effort Boost Seen With Politics Out of the Way

By the Associated Press

New York, Nov. 6.—Iron Age said today that outcome of the Presidential election would have no immediate effect on the steel business except perhaps to intensify defense efforts with the removal of politics from people's minds.

"Whatever the long-range future may bring, the outlook for many months to come—perhaps throughout 1941 at least—is for maximum activity in steel and related lines," said the magazine.

"Although the industry rate is estimated as unchanged from last week's figure of 96 per cent, the trend seems to be still slightly upward."

Scrap Rise Curbed

Only in steel scrap prices had the upward trend been checked and that appeared to be an artificial situation created by fear of what Washington might do in event of a runaway market, said Iron Age, noting that for the fourth consecutive week its composite of scrap steel prices remained unchanged at $20.67.

No follower of Pittsburgh Coke & Iron Co.'s pig iron advance of $1.50 and $2 a ton had appeared and none was in sight, said the magazine, adding:

"Unless costs get out of hand, the outlook is for unchanged prices for the first quarter on steel products and pig iron."

Pig Iron Rate High

Production of pig iron in October was at an all-time peak, with 4,445,961 tons, at a daily rate of 143,418 tons. October's upward trend of orders and production was without the aid of gains in export.

"The British, though now inquiring for steel in somewhat larger volume, have not been buying as heavily as in last July and August," said Iron Age. "A good deal of unshipped tonnage remains on mill books; nevertheless exports to the United Kingdom in September were down, though they represented about three-fifths of the month's total of 965,444 gross tons. The total was a 7.7 per cent decline from the 1,046,084 gross tons shipped in August, which was an all-time peak."

Railroad purchases were described as becoming of greater importance in steel tonnage.

Tin plate was coming into greater demand as some users became apprehensive over next year's supplies, the magazine noted.

Record Set in October

New York, Nov. 6 (AP).—A record-breaking output of 6,461,898 tons of steel in October was reported today by the American Iron and Steel Institute.

The figure exceeded by more than 5 per cent the previous monthly record of 6,147,783 tons in November, 1939. It compared with 5,895,232 in September and 6,080,177 in October, 1939.

The industry operated last month at 96.10 per cent of capacity, the institute announced, compared with 90.75 in September and 89.75 in October, 1939. In November, 1939, the operating rate was 93.71 per cent.

Beech-Nut Declares $1 Special Dividend

New York, Nov. 6 (AP).—Directors of Beech-Nut Packing Co. today declared a special dividend of $1 a share on common stock, payable December 14 to holders of record Nov. 20. A special payment of 75 cents a share was ordered a year ago.

Directors of Glidden Co. authorized an interim dividend of 40 cents a common share, payable December 28 to stock of record December 13. Previous 1940 dividends were interim payments of 30 cents each in July and October.

Steel Ingot Output Exceeds 100% Rate

New York, Nov. 6 (AP).—Subsidiaries of the United States Steel Corporation in the week ended November 4 produced steel ingots at a fraction above 100 per cent, first time since April, 1929, production had gone above theoretical capacity. Eleven years ago United States Steel once rached 103 per cent.

Bethlehem Steel Corporation, the second largest steel company, is running at 103 per cent or better.

Australian Drought Slashes Wheat Harvest

Sydney, Nov. 6 (AP).—Drought slashed Australia's wheat crop to 90,000,000 bushels from last year's record of 215,000,000.

The harvest failure is helping to solve the marketing problems which have baffled federal and state officials but necessitates heavy governmental expenditures for drought relief of farmers.

Security Averages

Stocks	Inds. 50	Rails. 20	Util. 20	Stks. 90
Yesterday	104.4	29.5	58.9	85.7
Tuesday	107.7	30.1	62.5	88.6
Week ago	104.5	29.2	60.8	86.0
Month ago	104.0	29.7	59.9	85.6
Year ago	124.7	33.9	69.6	101.8
Two years ago	123.0	29.1	62.1	96.5
1939 high	131.7	37.7	74.5	106.4
1939 low	96.0	23.4	58.2	79.4
1938 high	136.1	34.3	70.7	109.5
1938 low	83.6	20.1	45.2	67.5

Bonds	Ind. 20	Rails. 20	Util. 20	Bnds. 60
Yesterday	89.8	60.4	100.2	83.5
Tuesday	89.8	60.8	100.4	83.7
Week ago	89.7	60.1	100.5	83.4
Month ago	88.8	61.8	100.7	83.8
Year ago	87.0	60.6	101.7	83.1
Two years ago	86.2	57.7	99.0	81.0
1939 high	88.0	64.0	102.8	84.6
1939 low	83.2	51.9	97.0	78.0
1938 high	87.3	70.0	99.7	83.0
1938 low	74.9	47.9	87.3	70.7

(1926 average equals 100.)

Stocks Tumble $1 to $4 a Share; Election Results Revive Tax Fears

Disheartened Willkie Supporters Dump Holdings at Start

By Frederick Gardner,

New York, Nov. 6.—The stock market today suffered its second worst break of the year in the wake of yesterday's national election. Closing losses of 1 to more than 4 points for utilities, steels, motors and a wide assortment of industrial specialties were slightly above the lows in most cases, but recoveries were feeble.

Prices tumbled at the start on blocks of 1,000 to 10,000 shares. A rally then got under way and declines were converted into modest gains, especially for steels and aircrafts. After mid-day selling was resumed in volume, although drying up in the final hour.

Discouraged Willkie supporters, brokers said, touched off the forenoon relapse. When these offerings were absorbed, steadying tendencies cropped up as some traders got the idea defense spending still was a prime bolstering influence for business. The afternoon relapse was blamed on the revival of tax doubts and fears war upsets, now that the election is out of the way, may have more serious repercussions marketwise.

The Associated Press average of 60 stocks was off 1.4 points at 44.6, biggest recession for any day since May 21, when the German drive on France brought the sharpest downturn of 1940 to date of 2.9 points. Transfers amounted to 1,209,320 shares against 1,245,280 Monday.

Commonwealth & Southern, of which company Mr. Willkie was the head before his campaign for the Presidency, opened an hour and three quarters late on a sale of 35,000 shares, off ⅛ at 1⅛. It eventually slipped another eighth and ended at $1 a share flat.

Homestake Mining and Dome Mines held net gains of 2½ and 1⅜, being among the few issues to contest the trend. These stocks, lifeless for some time past, were believed to have attracted buyers on the theory the Administration would maintain the price of gold as it did in the first two terms.

Conspicuous losers included Consolidated Edison, North American, Public Service of New Jersey, American Water Works, Du Pont, Westinghouse, Union Carbide, General Electric, U. S. Steel, Bethlehem, Chrysler, General Motors, Great Northern, Standard Oil of New Jersey, Montgomery Ward, Glenn Martin and Sperry.

Generally good industrial items such as the prediction of Iron Age that steel mill operations would hold at near capacity for a long time to come were all but ignored.

Corporate bonds dipped with stocks, although U. S. Government securities pointed upward. Commodities were irregularly lower. Wheat at Chicago was off 1¼ to 1⅜ cents and corn ¼ to ¾ of a cent a bushel. Cotton advanced 15 to 55 cents a bale.

Among curb casualties of 1 to 4 were American Gas, Electric Bond & Share, Jones & Laughlin, Niagara Hudson Power, Northern States Power A and Aluminum of America. The turnover here was around 253,000 shares, compared with 226,000 Monday.

The Day's Movements In Leading Markets

Stocks	Wed.	Tue.
Advances	81	329
Declines	603	324
Unchanged	103	200
Total issues	737	853

Weak; postelection selling hits leaders; volume, 1,209,320.

Bonds

Lower; utilities, industrials, rails slip transactions, $5,393,20.

Commodities

Wheat, lower; corn, lower; cotton, firm; sugar, higher; metals, steady, lead highest since October, 1937.

Foreign Exchange

Narrow; Canadian dollar tends upward.

Feeble Rallies Fail To Reverse Sharp Market Retreat

Grains Slump On Tailspin In Securities

Wheat Cuts Extreme Loss of Two Cents Before Bell Rings

By the Associated Press

Chicago, Nov. 6.—Grain futures prices went into a tailspin after the first hour, wheat declining as much as 2 cents a bushel under Monday's closing levels today. Final quotations were fractionally higher than the day's loss.

Soybeans displayed independent strength. After advancing 2 cents into new high ground for the season with both December and May contracts at 90½ cents, final quotations were reduced by half. Closing prices, however, were 6¼ to 6½ cents higher than a week ago and 22 cents above the low for the season, established last August.

Wheat futures closed 1¼ to 1⅜ cents under Monday's final prices; December 84⅛ and 84; May, 83 and 82⅞. Corn was ¼ to ¾ lower; December, 60; May, 60¾ and 60⅞; oats were unchanged to ⅜ off; rye, ⅝ to ¾ lower; soybeans, 1 cent up, and lard 5 and 10 cents lower.

Wheat fluctuated over a range of 2¾ cents during the day, motivated almost entirely by the action of the stock market. The outcome of the election was discounted as a market factor, both major candidates having favored a continuation of the present farm policies. When the securities market turned downward, however, selling pressure in grains met with an indifferent demand and prices broke.

	Open.	High.	Low.	Close.
Wheat—				
December	85⅝	86	83¾	84
May	84⅝	84⅝	82½	82⅞
July	80	80¼	77¾	78⅛
Corn—				
December	60¼	60⅜	59⅛	60
May	61⅛	61⅛	60⅜	60⅞
July	61⅝	61⅝	60½	61
Oats—				
December	35	35⅛	34¾	35
May	34⅝	34⅝	34¼	34⅛
July	32¼	32¼	31½	31⅝
Soy Beans—				
December	88¾	90½	88½	89½
May	88⅝	90½	88½	89⅝
July	89	90⅜	88¾	90
Rye—				
December	45⅛	45½	43¾	43⅞
May	49	49	47¼	47⅝
July	49	49	48⅛	49
Lard—				
December	4.80	4.80	4.70	4.70
January	4.97	4.97	4.85	4.85
March	5.90	5.90	5.87	5.87
May	6.17	6.17	6.07	6.07
July	6.27	6.27	6.27	6.27

Chicago Cash Grain

Chicago, Nov. 6 (AP).—WHEAT—No. 3 red, 90.

CORN—New, No. 2 mixed, 67¾; No. 1 yellow, 65; No. 2, 63½@64½; No. 3, 61⅞@63½; No. 4, 58¼@61¾; No. 5, 55¼@58½; No. 3 white, 65¼; sample grade, 53½@53¾; old, No. 1 yellow, 68¼; No. 1 white, 69.

OATS—No. 1 white, 37¾; sample grade, 31¼@34; No. 1 white, heavy, 37@37¾; No. 2, 37¼; No. 3, 36⅛.

BARLEY—Malting, 50@64, nominal; feed, 38@48, nominal; No. 1 malting, tough, 60@63; No. 2 malting, 60.

SOY BEANS—No. 1 yellow, 89½@90¼; No. 3, 88¾@90; No. 4, 87¼.

U. S. Oil Supplies Increase in Month

By the Associated Press

The Bureau of Mines reported yesterday that stocks of all oils increased 1,289,000 barrels during September to a total of 576,819,000, or a 145-day supply

This compared with stocks of 575,530 August 31, and with 528,559 barrels September 30, 1939.

The decline in crude oil production which had lasted several months was halted in September when the daily average rose to 3,644,000 barrels or nearly 80,000 barrels more than the August average.

Officials said that Texas was largely responsible for the gain. Its daily average rose to 318,000 barrels for a gain of 100,000 daily.

Short-Term Securities

(Reported by Robert C. Jones & Co.)

	Bid.	Asked.
Alleg Corp conv 5s, 1944	93	93⅞
Amer Tel & Tel 5½s, 1943	105	105.10
Balt & Ohio RR 4s, 1944	58¾	59⅝
Bangor & Ar RR 5s, 1943	96½	97
Big Sandy Rwy 1st 4s, 1944	109	109¼
Canadian Pac 4½s, 1946	70	73
Cleve & P RR Ser A 4½s, '42	103⅞	.....
Crucible Stl 4½s, 1946	104⅝	104¾
Laclede G L col tr 6s, B, '42	50	55
Lehigh Val T RR 5s, 1941	56½	57
Penna RR 4s, 1943	107½	.....
Phila, Balt & Wash 4s, '43	109	.....
Union Oil Calif 6s, 1942	107.17	109
U S Stl 1⅛s, Nov, 1943	100¼	.....
U S Stl 1⅜s, Nov, 1944	101	.....
U S Stl 1½s, Nov, 1945	101¼	.....
Utah L&Tr 1st&ref 5s, '44	103¼	103⅝

Chicago Livestock

Chicago, Nov. 6 (AP).—All grades of fed steers and yearlings sold strong to 25 cents higher today with best steers meeting the previous high mark of 14.75. Hogs, however, turned 10@15 cents lower and early lamb sales were about steady.

Although strictly good and choice steers predominated in run, they showed the most upturn. Very few sold under 10.00.

Hog receipts were moderate again and the dressed market was higher, with best loins up to 15.00. The top was 6.40.

(U. S. Dept. of Agri.).—HOGS—Salable receipts, 13,000; total, 21,000; generally trade moderately active; mostly 10@15 lower than Tuesday's average; top, 6.40; bulk good and choice, 230-330-lb. butchers, 6.20@6.35; most 200-220-lb. averages, 6.10@6.30; 170-190 lbs. largely 6.00@6.20; good 300-400-lb. packing sows, 5.90@6.15; heavier weights, 5.70@5.85.

CATTLE—Salable receipts, 8,500; calves, 1,000; fed steers and yearlings strong to 25 higher; all grades shared advance, but strictly good and choice offerings showed most upturn; strictly good and choice steers predominated in crop; top, 14.75; on prime 1,115-lbs. average; next highest prices, 14.65; several loads, 14.25@14.65; with 1,017-lbs. yearlings, 14.25; sprinkling common steers, 7.00@7.50; about 50 head 800-lb. averages, 7.25; little on steer crop under 10.00 however; fed heifers firm; top load, 12.50; mixed steer heifer yearlings, 13.60; cows and bulls firm; weigh offerings, 7.25; vealers strong at 10.00@11.50; few country buyers here and stock cattle very slow.

SHEEP—Salable receipts, 6,000; total, 9,00; late Tuesday; fat lambs closed 35 higher; bulk good to choice natives, 9.50@9.75; extreme top, 9.85; good to choice 89-110 lbs. fed shorn lambs, 8.60@8.75; today's trade, slow; scattered early sales steady; most bids 25 lower; few medium to good native lambs, 9.25 down; asking about 9.50 on good to choice; load good early shorn fed lambs, 8.90; few good to choice slaughter ewes, 4.00@4.40.

Orders Six Airliners

Oklahoma City, Nov. 6 (AP).—Braniff Airways, Inc., announced it has placed a $750,000 order with the Douglas Aircraft Co. for six 21-passenger ships for delivery in May, 1941.

"A man knowing two languages is worth two men," declared Napoleon, and many of today's employers agree! Acquire your second language, quickly, pleasantly, at Berlitz.
BERLITZ SCHOOL OF LANGUAGES
Hill Bldg., 17th & Eye NA. 0270

Price of U. S. Steel Stock Since the Outbreak of the War

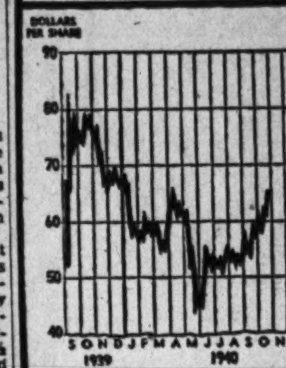

Sears' Sales Climb 14.4% In October

Nine-Month Volume Increases 11.7% to $530,139,367

By the Associated Press

Sears, Roebuck & Co. yesterday reported sales for October amounted to $76,919,573 compared with $67,246,031 for the same month a year ago, an increase of 14.4 per cent.

For the nine months from February through October sales amounted to $530,139,367 compared with $474,482,322 for the corresponding 1939 period, an increase of 11.7 per cent.

Montgomery Ward & Co.

Montgomery Ward & Co. today reported sales for the month of October amounted to $56,937,141 compared with $54,944,556 in the corresponding 1939 month, an increase of 3.6 per cent.

Sales for the nine months period totaled $387,050,748 compared with $358,050,867 in the like 1939 period, an increase of 8.1 per cent.

Warner & Swasey Co.

facturer of machine tools, announced

The Warner & Swasey Co., manunounced net earnings of $2,805,775 for the first nine months of 1940, exceeding all previous earnings for any full year. The figure is after provision for Federal taxes and amounts to $3.50 per common share. Net income for the like period of 1939 was $1,009,764 or $1.26 per share.

Revere Copper & Brass, Inc.

Revere Copper & Brass, Inc., reported for the nine months ended September 30 net profit of $1,705,099 after Federal income and excess porfits taxes, equal to $1.03 a share on the common stock. This compares with $336,135, equal to $3.53 a share on the 7 per cent preferred stock and $2.65 a share on the 5¼ per cent preferred stock, with no balance left for the common stock, in the same period last year.

Foreign Exchange

New York, Nov. 6 (AP).—The free Argentine peso rose ⅕ cent to 23½ U. S. cents in the foreign money market today.

The Swiss franc was trimmed a bit at 23.21 U. S. cents but other major rates, including sterling at $4.04 and the Canadian dollar at 86⅛ U. S. cents, were unchanged.

Closing rates follow (Great Britain in dollars, others in cents.)

Official Canadian control board rates for U. S. dollars: buying 10 per cent premium, selling 11 per cent premium, equivalent to discounts on Canadian dollars in New York of buying 9.91 per cent, selling 9.09 per cent.

Canadian dollar in New York open market 13⅛ per cent discount or 86.87½ U. S. cents.

Great Britain—Official (bankers' foreign exchange committee rates), buying $4.02; selling, $4.04; open market, cables, $4.04.

Demand Rates

*Germany	40.70	Argentina—	
Benevolent	18.00	Official	29.77
*Finland	2.05	Free	23.50
*Greece	.68	Brazil—	
*Hungary	19.50	Official	6.05
Italy	5.06	Free	5.05
Portugal	4.01	*Mexico	20.80
*Rumania	.48	Japan	23.48
Sweden	23.87	Hongkong	23.33
Switzerland	23.21	Shanghai	6.22
*Yugoslavia	2.36		

*Nominal.

(Rates in spot cables unless otherwise indicated.)

Equitable Sets 61-Year Peak In Resources

D. C. Building Group Reports Assets Top $8,375,000 Level

Assets of Equitable Cooperative Building Association, Washington, are at the highest level in the organization's 61-year history, shareholders were told at the annual meeting yesterday.

Secretary Edward L. McAleer reported that total resources to date are in excess of $8,375,000.

Walter S. Pratt, jr., rounding out his forty-second year with Equitable, was reelected as president.

Other officers reelected were Harry G. Meem, vice president; Edward L. McAleer, secretary, and J. Harold McDowell, assistant secretary.

All directors were reelected. They are Pratt, Meem, McAleer and the following: Ralph P. Barnard, Charles H. Doing, Arthur B. Heaton, Robert L. Lewis, Theodore W. Noyes, Arthur Peter, Wilson L. Townsend and Frank J. Stryker. One new director was elected, Dr. William Charles White of the National Institute of Health.

Will Address Maryland League

C. Clinton James, a vice president of Columbia Permanent Building Association and former president of the District of Columbia Building & Loan League, will be the principal speaker in Baltimore tonight when the Maryland League of Building Associations gathers for its twentieth convention. Other speakers on the program include Gov. Herbert O'Conor of Maryland, Mayor Jackson of Baltimore, and O. K. La Roque, president of the Federal Home Loan Bank of Winston-Salem, N. C.

Local Securities

Yesterday's quotations on the Washington Stock Exchange follow:

Sales

Wash. Gas Lt. pfd.—1 at 105½, 2 at 105⅛.

After Call

Pot. Elec. 6% pfd.—1 at 115½.

BONDS	Bid.	Asked.
Public Utility		
Anacostia & Pot 5s, 1949	105	.....
Ana & Pot Guar 5s, 1949	111½	.....
Cap Traction 1st 5s, 1947	103¾	104½
City & Suburban 5s, 1948	105	.....
Georgetown G 1st 5s, 1961	122	.....
Pot Elec Pwr 3¼s, 1966	106½	.....
Wash Gas 5s, 1960	128	.....
Wash Rwy & Elec 4s, 1951	107	.....
Miscellaneous		
Col Coun Cl 1st 4½s, 1957	103	.....
Ter Rf&W Cp 1st 4½s, '48	100	.....
STOCKS		
Public Utility		
Amer Tel & Tel (9)	166	.....
Capital Transit (t.25)	16	18
N & W Steamboat (4)	60	75
Pot Elec Pwr 6% pf (6)	114½	.....
Pot Elec P 5½% pf (5.50)	114½	.....
Wash Gas Lt com (1.50)	24½	26½
Wash Gas Lt pf (4.50)	*105½	.....
Wash Ry & El com (g40)	725	800
Wash Ry & El pf (5)	114¼	.....
National Banks		
Capital (v4)	155	.....
Liberty (6)	170	200
Lincoln (y5)	200	.....
Riggs (e8)	265	276
Riggs pf (5)	101	.....
Washington (6)	121	.....
Trust Companies		
Amer Sec & Tr Co (e8)	231	250
Natl Sav & Tr (4.00)	200	215
Prince Geo Bk&Tr (†.60)	20½	25
Wash Loan & Tr (e8)	228	.....
Savings Banks		
Bank of Bethesda (†.75)	30	.....
Com & Savings (y10.00)	300	.....
Fire Insurance		
American (†6)	110	.....
Firemen's (1.40)	28	.....
National Union (.75)	14	.....
Title Insurance		
Columbia (k30)	13½	.....
Real Estate (m6)	150	.....
Miscellaneous		
Carpel Crp (2.00)	24	29
Garfinckel com (.70)	10¼	11½
Garfkl 6% cu cv pf (1.50)	27½	29½
Lanston Monotype (1.00)	22	24
Lincoln Serv com (†1.00)	15½	17
Lincoln S 7% pr pf (3.50)	45½	52
Mergenthaler Lino (p1.00)	22	24
Natl Mtg&Inv pf (.35)	3⅞	4¼
Peoples Dr com new (†1.00)	20	22
Real Est M&G pf (.50)	5¼	6¼
Security Storage (5)	82	.....
Ter Ref & Wh Corp (3)	53	55
Wdwd & Loth com (a2.00)	45	50
Wdwd & Lothrop pf (7)	116½	.....

*Ex-dividend. †Plus extras. (e) 2% extra. (f) 3% extra. (g) $14.00 extra paid December 23, 1939. (k) 20c extra. (m) $1.50 extra. (p) $1.00 paid September 30, 1940. (s) $2.00 paid in 1939. (t) 25c paid July 1, 1940. (v) $1.00 extra paid January, 1940. (y) $5.00 extra.

London Stocks

London, Nov. 6 (AP).—The stock market closed generally firm, with trading of a broad character, which revealed a shortage in the supply of many leading issues. Sentiment was stimulated at the opening by the apparent reelection of President Roosevelt and further encouraging news from Greece. Kaffirs advanced strongly under Cape Town influence and West African golds were marked up sharply. Breweries and heavy industries recorded numerous gains. Shipping, store and insurance shares moved higher. Oil shares were absorbed quietly. Home rails had a good market. Copper and other base metal shares were firmer.

Cotton Loans Reported

The Commodity Credit Corporation said yesterday loans totaling $68,842,716 had been made through November 4 on 1,423,428 bales of 1940 cotton.

FIRST MORTGAGE LOANS ON IMPROVED REAL ESTATE
3 and 5 Year Term
Also Monthly Payment Loans
Construction Loans
Wm. J. FLATHER, Jr. INC.
1500 K St. N.W. NA. 1753

INSURED
SAVINGS QUIZ
(?) How can I save money?
(a) Deposit a lump sum or regular monthly installments.
(?) How safe will my money be?
(a) Insured at $5,000.
(? Can I withdraw my money?
(a) You have withdrawal privileges.
(?) Will I get a good return?
(a) Your savings earn liberal returns. Come in, let us explain our savings plan.
PRUDENTIAL Building Association
1331 G St. N.W. DI. 6270

Imported
CHURCH'S SHOES

Direct from England
Any man accustomed to fine footwear will immediately recognize in Church's British Shoes their superior quality and distinction ... the world's choicest leathers, careful English craftsmanship and inimitable styling. Imported by Hahn's for men who want the best.
13.50 & 15.50
CHURCH'S
HAHN
14th & G • 7th & K

U. S. Aeronautic Exports Shrink In September

By the Associated Press

The Commerce Department reported yesterday that aeronautic exports during September totaled $22,939,697 and included 284 airplanes valued at $12,228,209.

The shipments represented a decline from August, when the United Kingdom alone received 278 planes worth $22,666,000 and $6,920,000 worth of parts. August shipments were understood to have been swelled, however, by shipments of used military aircraft.

The United Kingdom took $15,164,825 worth of planes and parts in September, while Canada bought $3,424,500 worth.

September exports included 441 aircraft engines valued at $4,311,910, and parts and accessories worth $1,747,313.

8 Dairy Farms Net $25,000,000 in Year

By the Associated Press

The Securities Commission reported yesterday that eight producers and distributers of dairy products had a combined net profit of $25,000,000 last year, equal to 3.7 per cent of sales. This compared with a net of $21,000,000, or 3.2 per cent of sales in 1938.

The Borden Co. and National Dairy Products Corporation accounted for more than 80 per cent of the business. The figures were compiled in a survey of corporations having securities listed with the SEC.

New York Dry Goods

New York, Nov. 6 (AP).—Woolen goods—Market continues steady, with prices strong and prices tending upward.

Cotton goods—Scattered sales, but prices holding well.

Rayon goods—Substantial volume of business done at unchanged but firm prices.

Silk goods—Quiet, with prices around levels established two months ago.

ADD N Y DRY GOODS— ....

Sales were reported on the basis of the following quotations for immediate delivery: Print cloths, 38½, 64x60s, 5.35, 5¼. Broad cloths, 37, 100x60, 4.10, 7. Sheetings, 37, 48x48, 4.00, 5⅞@6. Combed lawns, 40, 76x72, 6.00, 6⅞@7.

Naval Stores

Savannah, Nov. 6 (AP).—TURPENTINE—Firm, 32½@32¾; offerings, 311; sales, 10,350 gallons; receipts, 431; shipments, 81; stock, 11,376.

ROSIN—Firm; offerings, 611; sales, 494; receipts, 2,184; shipments, 1,762; stock, 159,608. Quote: B, 1.82; D, 1.84@1.85; E, F, 1.89@1.91; G, 1.84@1.86; H, 1.86; I, 1.97; K, 1.96@1.97; M, 2.02; N, 2.07; WG, 2.47; WW, X, 2.75.

Jacksonville, Fla., Nov. 6 (AP).—TURPENTINE—Receipts, 48; shipments, 72; stock, 20,936.

ROSIN—Receipts, 309; shipments, 110; stock, 318,530.

Boston Wool

Boston, Nov. 6 (AP) (U. S. Department of Agriculture).—There was a little demand for the finer grades of territory wools in the Boston market today. Fine original bag territory wool running largely good French combing length were at $1.03 to $1.05, scoured basis, and lots running average three-fourths French combing length were at $1 to $1.02, scoured basis. Medium and low grades of domestic wools received very little demand, but quotations were being firmly maintained.

Reichsbank Report

Berlin, Nov. 6 (AP).—The Reichsbank statement as of October 31 showed (in thousands of reichsmarks):

Gold and foreign exchange 77,735, decrease 62; bills of exchange and checks 13,069,480, increase 687,964; securities 55,643, increase 1,767; other assets 1,857,921, increase 246,938; circulation 12,937,296, increase 635,942; sight deposits 1,600,805, decrease 16,408; reserve ratio, 0.60 per cent; bank rate, 3½ per cent.

Markets in Bi-State Area

Baltimore

Baltimore, Nov. 6.—Potatoes, 100-pound sacks, 65@1.25; Western, 1.75@2.00; sweet potatoes, bushel, 40@1.15; nearby, ½ bushel, 25@45; beans, bushel, 50@1.25; beets, nearby, bunch, 1½@2; broccoli, crate, 1.00@1.50; Western, 2.25@2.75; Brussels sprouts, ½ drum, 50@1.50; quart, 10@12; cabbage, 50-pound sacks, 20@35; bushel, 20@35; Southern, 1½-bushel hampers, 50@75; carrots, bushel, 50@75; Western, crates, 2.50@3.25; cauliflower, crate, 50@85; celery, crate, 1.00@2.75; cucumbers, bushel, 1.25@2.50; eggplant, Southern, 1½-bushel crate, 1.25@2.00; lettuce, Western, Iceberg, crate, 1.50@3.00; Eastern, Big Boston, 25@40; Iceberg, 75@1.00; lima beans, bushel, 75@2.25; mushrooms, 4-quart basket, 25@75; onions, 50-pound sack, 50@75; Western, 1.00@1.50; peas, bushel, 2.25@2.75; peppers, bushel, 35@75; nearby, ½ bushel, 10@30; spinach, bushel, 50@60; nearby, ½ bushel, 25@30; squash, Southern, bushel, 50@1.15; tomatoes, Western, lug, 1.25@2.25; turnips, purple tops, bushel, 40@50; nearby, ½ bushel, 10@25; apples, bushel, 35@1.25; cranberries, ¼-barrel box, 2.00@2.25; ¼-barrel box, 3.50@3.75; grapefruit, Southern, box, 1.00@2.00; Texas, 2.00@2.75; grapes, 2-quart basket, 13@14; Western, lug, 1.00@2.00; honeydews, crate, 1.50@2.50; lemons, Western, box, 2.50@4.00; oranges, Western, box, 2.00@3.50; Southern, 1.75@2.75.

Poultry and Eggs

LIVE POULTRY — Chickens, pound, Rocks, 17@18; crosses, 15@17; Reds, 16@17; mixed colors, 14@16; Leghorns, 14@15. Fowl, Rocks, 17@18; mixed colors, 14@16; Leghorns, 8@11; roosters, mixed colors, 10@12; Leghorns, 7@10; ducks, Peking, white, 13@14; mixed colors, 10@12; Muscovy, white, 13@14; mixed colors, 10@12; guineas, 24@25; turkeys, hens, 22@23; toms, 18@18.

EGGS—Nearby, ungraded, current receipts, dozen, white, 35@36; mixed colors, 24@27. Receipts, 3,314 cases.

BUTTER—Prints, pound, 92 score, 38@33; 90 score, 31@32; country rolls, 20@24; packing stock, 18@19. Receipts, 1,134 tubs.

Livestock Market

Furnished by United States Agricultural Marketing Service:

CATTLE—Receipts, 450. Equivalent of several carload slaughter steers, apparently mostly intended for Thursday market; few odd lots medium grassers, 8.50@9.00; around steady with Monday; few sales; cows also steady; common and medium, 5.00@5.50; canners and cutters, 3.75@4.75; few medium heifers, 7.50@8.00.

CALVES—Receipts, 75. Active steady vealer market; good and choice, 11.50@12.00; common and medium, 9.00@11.00.

HOGS—Receipts, 550. Steady with Tuesday; good and choice 180-240 lbs., 6.50@6.75; practical top, 6.75; 160-180 lbs., 6.30@6.55; 250-300 lbs., and 140-160 lbs., 6.20@6.45; 130-140 lbs., 6.00@6.25; 120-130 lbs., 5.80@6.05; packing sows, 5.35@5.85.

SHEEP—Receipts, 50. Not enough on offer to make test.

Grain Market

WHEAT—No. 2, red, winter, garlicky, spot, domestic, bushel, opening prices, 93; November, 93; settling prices, 93; November, 93.

CORN—No. 2, yellow, domestic, bushel, 78@80. Western billing at a premium over this price. Cob corn, barrel, 4.00@4.20; country prices reported, 3.50@3.85.

OATS—No. 1, white, domestic, bushel, 48@54; No. 2, 45@51. On all sales of oats to the local trade, excepting those on track, there is an additional charge of 1½ cents per bushel for storage and elevation, which is paid by the buyer.

RYE—No. 2, bushel, 60@65. Barley, bushel, 57@62. Hay, timothy, clover and mixed, ton, 10.00@13.00. Wheat straw, No. 2, ton, 8.00.

FLOUR—Barrel, winter, patent, 4.70@5.40; winter, straight, 3.75@4.00; spring, patent, 5.05@5.30; spring, straight, 4.80@5.00; hard winter, patent, 4.70@4.90; hard winter, straight, 4.50@4.75; rye flour, dark to white, 3.50@4.20.

MILL FEED—Ton, spring bran, 29.00@30.00; standard middlings, 29.00@30.00.

Richmond

Richmond, Va., Nov. 6 (AP).—FRUITS AND VEGETABLES (prices represent sales on wholesale market)—White potatoes, receipts moderate; market steady; U. S. No. 1, Cobblers, nearby stock, 90@1.00; New Jersey, 1.10@1.25. Sweet potatoes, receipts moderate; market steady; U. S. No. 1, nearby stock, bushel baskets, mostly 75, few higher. Lettuce, receipts fairly heavy; market steady; California, Iceberg type, 4-5 dozen, crates, 2.75@3.00. Apples, receipts moderate; supplies liberal; market about steady; Virginia, bushel baskets, U. S. No. 1, 2½-inch minimum, Delicious, 1.25@1.50; Staymans, 1.00@1.25; lower grades and other varieties mostly 50@1.00. Onions, receipts moderate; market steady; New York, Yellow Globes, 50-lb. sacks, 90@1.15.

Poultry and Dairy Products

BUTTER (prices represent jobbing sales)—Various brands Virginia creamery butter (90 score), in lb. carton packs, solid prints, 32½; quartered prints, 33½.

EGGS (prices paid net f. o. b. Richmond)—Receipts light. Market steady. Paying for eggs, candled and graded: Large extras, 35@37; large standards, 35; mediums, 27; Trades, 21. For nearby ungraded eggs, current receipts, white and mixed colors, mostly 25@27, few higher; hennery whites (57 lbs. and up), 28@30; pullets mostly 19@21.

LIVE POULTRY (prices represent sales by commission merchants)—Receipts moderate; market generally slow. Chickens, Rocks, 2½ lbs. and under, mostly 18@19; Reds and mixed colors, 16@18; large starsy chickens, 14@16. Fowl, Reds and Rocks, mostly 14@15, few 16; Leghorns, 9@10; rooters, colored, 10; Leghorns, 8@9. Guineas, young, fat, 2 lbs. and over, 40@45 each. Turkeys, demand limited; young toms, mostly 18; young hens, 22@23.

Livestock

HOGS—Quotations are based on hogs producing "hard" carcasses after normal chilling. Hogs producing "soft" and "oily" carcasses are discounted 40 cents and 80 cents, respectively, from "hard" hog prices. Market steady with Tuesday. Good and choice 180-225 lbs., 6.10@6.30 the top. 160-120 lbs., 4.30@4.80; 120-140 lbs., 4.80@5.30; 140-160 lbs., 5.30@5.75; 160-180 lbs., 5.75@6.10; 225-250 lbs., 5.60@6.10; 250-300 lbs., 5.30@5.80; over 300 lbs., 52.0@5.70. Sows, under 350 lbs., 4.55@5.05; over 350 lbs., 4.05@4.55.

CATTLE—Market generally steady on classes represented. Most fat dairy type cows, 5.00@5.50; cutters, 4.00@4.50; canners, 3.00@3.50; practical top heavy sausage bulls, 6.50, with light weights down to 5.00. Vealers active; demand good. Market fully steady. Practical top, 11.00 on good and choice offerings.

N. Y. Bank Stocks

New York, Nov. 6 (AP).—(National Association Securities Dealers, Inc.)

Bank and Trust	Bid	Asked
Bk of Am NTS (SF) (2.40)	35⅝	37⅝
Bank of Man (.80a)	15½	17
Bank of N Y (14)	350	363
Bankers Tr (2)	56¼	58¼
Bklyn Tr (4)	77	82
Cen Han Bk & Tr (4)	97	100
Chase Nat (1.40)	32¼	34¼
Chem Bk & Tr (1.80)	48¾	50¼
Commercial (8)	173	179
Cont Bk & Tr (.80)	13½	15
Corn Ex Bk & T (3)	50½	51½
Empire Tr (3)	45½	48½
First Nat (Bos) (2)	44½	46½
First Natl (100)	1695	1735
Guaranty Tr (12)	293	298
Irving Tr (.60)	11	12
Manufacturers Tr (2)	36¼	38¼
Manufacturers Tr pf (2)	51¾	53¾
Natl City (1)	26½	28
N Y Trust (5)	108½	111½
Public (1½)	29¾	31¾
Title G & T	2⅜	3⅜
Insurance		
Aetna Cas (4a)	123½	127½
Aetna Ins (1.60a)	53¼	55¼
Aetna Life (1.20a)	27¼	28¾
Am Equit (1)	18	19½
Am Ins Nwk (½a)	12¼	13¾
Am Re-Ins (1.60a)	43⅝	45⅝
Am Reserve (1e)	15½	17
Am Surety (2½)	50½	52½
Automobile (1a)	37¼	39¼
Balt Amer (.20a)	7¼	8¼
Boston (16a)	598	618
Carolina (1.30)	27¾	29¼
City of N Y (1.20)	21¼	22¾
Conn Gen Lif (.80)	24½	26
Contin Cas (1.20)	35	37¼
Fid & Dep (4a)	118	123
Firemens Nwk (.40)	9	10¼
Frank Fire (1a)	29¼	30⅝
Gen Reinsur (1a)	38¼	40¼
Georg Home (1a)	23	26
Glens Falls (1.60)	44½	46½
Globe & Rep (½)	9	10
Globe & Rut	9	12
Gt Amer Ins (1a)	25¾	27¼
Hanover (1.20)	25¼	26¾
Hartford Fire (2a)	84	87
Home Fire Sec	1⅝	2⅝
Home Ins (1.20a)	31¾	33⅝
Homestead (1)	18½	20
Knickerbocker (½)	9	10
Lincoln Fire	1⅜	2⅛
Maryland Cas	1⅞	2⅞
Mass Bond (3½)	63	66
Natl Fire (2)	59¼	61¼
Natl Liberty (.20a)	7⅛	8⅛
New Am Cas (.80)	16	17½
New Hampshire (1.60a)	45¼	47¼
New York Fire (.80)	14¼	15¾
Nor East Ins	3⅞	4⅞
North River (1)	24¼	25¾
Phoenix (2a)	84½	88½
Prov Wash (1a)	35½	37½
Rep Ins Tex (1.20a)	26½	28
Revere (P) In (1.20a)	24¼	26¾
Rhode Island Ins	2½	4
St Paul Fire (8)	240	250
Springfield (4½a)	122½	125½
Sun Life (15)	240	290
Travelers (16)	409	419
U S Fid & G (1)	19¼	20¾
U S Fire (2)	48	50
Westchester (1.20a)	32½	34½

(a) Also extra or extras.
(e) Declared or paid so far this year.
(g) Paid last year.

Baltimore Securities

Baltimore, Nov. 6 (AP).—Following are the sales, high, low and closing prices of stocks and bonds traded today on the Baltimore Stock Exchange:

Stocks Sales		High	Low	Close
58	Cons Gas El Lt	73	72¾	72¾
10	Fid & Dep	119	119	119
100	Houston Oil pf	17¾	17⅝	17⅝
80	New Amster Cas	16⅝	16⅝	16⅝
22	Nor Cen Ry	93½	93¼	93¼
25	Penn Water	87	87	87
Bonds				
1000	Balt Transit 4s	34	34	34
6000	Balt Transit 5s A	39½	39¼	39¼

Total stock sales, 278 shares. Total bond sales, $7,000.

New York Metals

New York, Nov. 6 (AP).—Copper steady; electrolytic spot, Connecticut Valley, 12.00; export, f. a. s. New York, 10.25@11.00. Tin barely steady; spot and nearby, 50.00; forward, 50.25. Lead firm; spot, New York, 5.65@5.70; East St. Louis, 5.50. Zinc steady; east St. Louis, spot and forward, 7.25. Pig iron, aluminum, antimony, quicksilver, platinum, Chinese wolframite and domestic scheelite unchanged.

New York Produce

New York, Nov. 6 (AP).—TALLOW—Strong; special loose, 4⅝ nominal; extra loose, 4½. Greases strong; yellow and house, 4¼ nominal.

BEANS—Steady; marrow, 5.15@5.25; pea, 3.80; red kidney, 6.60; white kidney, 5.85.

Other articles steady and unchanged.

BUTTER—Receipts, 572,591; firm. Creamery, higher than 92 score and premium marks, 31½@32¼; (90 score) cash market, 31@31¼; (88-91 score) 29¾@30⅞; (84-87 score) 27¾@29.

CHEESE—Receipts, 289,068; steady to firm. Prices unchanged.

EGGS—Receipts, 16,405; steady. Mixed colors, fancy to extra fancy, 30½@34½; extras, 30; graded firsts, 24½; seconds, 21@22; mediums, 21; dirties, No. 1, 21; average checks, 18½@19. Refrigerator, fancy to extra fancy, 22¼@25; extras, 21¾; standards, 21; firsts, 19¾; seconds, 18½@19; mediums, 18@18½; dirties, 18¼.

Chicago Produce

Chicago, Nov. 6 (AP).—BUTTER—Receipts 390,361 tubs. Firm. Market unchanged.

EGGS—Receipts 2,173 cases. Steady. Market unchanged.

LIVE POULTRY—Receipts, 43 trucks; 1 car due. Steady to firm. Geese, old, 13. Other prices unchanged.

Government Bonds Advance, Speculative Issues Sell Off

By the Associated Press

New York, Nov. 6.—United States Governments and the general run of low yield corporate issues moved forward today as bonds of speculative rating sold off, in some cases rather sharply.

The decline in the second grade division was in response to the downward drift in stocks which to Wall Street sources represented the share market's appraisal of the Tuesday election results.

Some Federal issues were more active than for weeks before the election. On substantial volume the Treasury 2¾s, 1960-1965, rose 18-32 of a point, closing at the day's top of 108.20. There were several other gains ranging from ⅛ to ¼ of a point and a scattering of minor losses.

Popular trading issues in the corporate group, notably rails and utilities, opened at generally lower prices rallied and sold off again in the last half of the session. Many closed 1 to around 3 points down but turnover was moderate.

Included in the list down a point or more were Commonwealth Edison convertible 3½s of '58 at 118⅝, Erie General lien 4s at 35¼, Brooklyn Union Gas 5s at 110½, Delaware & Hudson refinding 4s at 51¼, Nickle Plate 5½s at 70, and United Drug 5s at 84½.

Some spots in the foreign sector indicated an increased turnover but traders said the price trends appeared to be too mixed to have any significance in connection with the election.

Italian bonds traded at fractionally improved prices, while several German issues dipped sharply along with some Japanese obligations.

Transactions totaled $5,393,200 face value against $3,162,900 on Monday.

BEFORE YOU BUY, BUILD OR REFINANCE
INVESTIGATE THE ADVANTAGES OF PERPETUAL'S

REAL ESTATE LOANS
on improved or to be improved property in the District of Columbia and nearby Maryland and Virginia. Interest as low as
5% 5½% 6%
PAYMENTS AS LOW AS $750 PER MONTH PER $1000
Payments include interest and curtail. No renewals—no commission. Prompt, fair appraisals.
UNLIMITED FUNDS AVAILABLE
Washington's largest Building Association offers you the benefit of 59 years' experience with the home owners problem.
PERPETUAL Building Association
ESTABLISHED 1881
11TH & E STREETS, N. W. • Largest in Washington—Assets Over $50,000,000
ARTHUR G. BISHOP, Chairman of the Board
EDWARD C. BALTZ, Secretary
MARVIN A. CUSTIS, President

Transactions Yesterday on New York Stock Exchange

By the Associated Press

Total stock sales yesterday, 1,209,320 shares; previous day, 1,245,280; week ago, 674,070; year ago, 1,068,410; two years ago, 3,096,780; January 1 to date, 172,492,525; year ago, 238,241,610; two years ago, 251,602,623.

Dow-Jones Stocks

By the United Press

New York, Nov. 6.

	Open.	High.	Low.	Close.	Net Ch.
30 inds.	133.32	135.00	131.47	131.98	—3.23
20 rails..	28.77	29.25	28.49	28.87	—0.49
15 utils.	22.25	22.53	21.37	21.51	—1.77
65 stocks	44.96	45.56	44.24	44.51	—1.31

Transactions in stocks used in averages today:

Industrials	195,700
Rails	53,200
Utilities	160,300
Total	409,200

Sales. Add 00	High	Low	Close	Net Ch'ge.
— A —				
Abbott Lab 4	53⅛	53	53	— ½
Abr & Straus .10	37	37	37	+ ½
Acme Stl 3	54½	53½	54½	+ 1½
Adams Exp ...10	6½	6⅜	6½	— ⅜
Adams-Millis ...1	21½	21½	21½	— ½
Addressog 2	15⅞	15¾	15⅞	....
Air Reduction 16	42	41	41	— 1¼
Alaska Juneau 121	5⅞	4¾	5¾	+ 1
Allegheny Crop 14	¾	⅝	¾	+ ⅛
Alleghany pf xw 2	9½	9	9	— ⅝
Alleg pf $30ww 15	11	10	10⅝	— ⅞
Alleghany pr pf 1	18½	18½	18½	— ⅛
Alleg Lud Stl 29	24	23	23	— 1¼
Al Chem & Dye 13	172½	167	167	— 3
Allied Mills ...1	13	13	13	— ⅛
Allied Strs 29	7⅝	7⅛	7¼	— ⅛
Allied St pf...1	72½	72½	72½	+ ½
Allis-Ch Mfg ..11	38½	36¼	36¼	— 2
Amal Leather ..3	1½	1½	1½	— ⅛
Amerada Corp ..2	44½	44¼	44½	— 1¼
Am Ag Ch Del..1	15⅝	15⅝	15⅝	— ⅝
Am Airlines...13	61⅛	60¼	61⅛	+ ⅛
Am Bank Note 35	9¾	9⅜	9¼	— 1⅜
Am Bosch 3	7¾	7¾	7¾	— ⅛
Am Brake Shoe 4	37⅞	36¼	36¼	— 1⅜
Am Cable&Rad 7	1½	1⅜	1½	+ ⅛
Am Can 6	93⅞	92½	93⅞	— 1⅛
Am Car & Fdy 31	29½	28⅛	28⅛	— 1⅜
Am Car & F pf 14	61⅝	59⅛	59⅛	— 2⅜
Am Ch&Cable 5	21½	21	21	— ¾
Am Coml Alco..4	5⅜	5⅛	5⅛	— ⅜
Am Encaus Til 1	2	2	2	+ ⅛
Am European ...1	4⅞	4⅞	4⅞	+ ⅛
Am & For Pow 16	1⅜	1⅛	1⅛	— ⅜
Am & F P 2 pf 3	3¾	3⅛	3⅛	— ⅞
Am-Hawaii SS 24	36¾	35¾	36⅛	....
Am Hi & Leath 1	4⅛	4⅛	4⅛	— ⅜
Am Home Pr. 2	54⅛	54	54	— 1
Am Ice 5	1¾	1¾	1¾	....
Am Internat ...8	4	3¾	3¾	— ¼
Am Locomotive 27	16¼	15	15	— 1⅛
Am Locomot pf 10	81⅞	77	77	— 6
Am M & Fdy...2	13⅛	13¼	13¼	— ½
Am Metal 2	17⅛	17¼	17¼	....
Am Met 6 pf...2	105	104⅞	104⅞	— ⅛
Am News Co† .70	25	25	25	— ¼
Am Pow & Lt. 99	3⅜	3⅛	3⅛	— ¼
Am P&L $6 pf. 3	53	51¾	51¾	— 3¼
Am P&L $5 pf 8	46½	45	45	— 2¼
Am Rad & S S 33	7½	7	7	— ⅜
Am Rol Mill.. 70	16⅜	15⅜	15⅞	— ⅛
Am R Mill pf†4.30	72	70¼	70¼	— ¾
Am Safety Raz. 3	7	6⅞	6⅞	— ⅛
Am Seating.... 2	8½	8½	8½	— ⅛
Am Shipbldt 2.20	35	34	34	....
Am Smelt & R 15	43½	41¾	41¾	— 1⅜
Am Stl Fdrs.. 29	27¾	26	26⅛	— 1⅜
Am Stoves.... 2	11½	11½	11½	— ⅛
Am Sugar Ref. 15	14⅛	13¾	14⅛	— ⅛
Am Sugar pf.. 1	75	75	75	+ 2
Am Tel & Tel 10	166	164⅞	164¾	— 1⅜
Am Tobacco... 1	74¾	74¾	74¾	+ ⅞
Am Tob B.... 3	75⅛	75⅛	75⅛	— ⅜
Am Type Fdrs.. 3	4⅝	4½	4½	— ⅛
Am Wat Wks.168	9⅛	8⅜	8⅞	— 1⅛
Am W W 1 pf... 1	96¼	96¼	96¼	— ⅛
Am Woolen... 16	9¼	8⅜	8⅜	— ⅛
Am Wool pf.... 5	51¾	49	49	— 1⅝
Am Zinc L & S 21	6½	6⅛	6⅛	— ⅛
Am Zinc pr pf. 3	50	50	50	— ½
Anaconda.... 201	24⅞	23½	23⅝	— 1¼
Anacon W & C. 1	32	32	32	— ¼
Anchor Hock Gl 1	15½	15½	15½	— ⅜
Arch-Dan-M..... 1	32	32	32	— ¼
Armour Del pf. 3	109	109	109	+ 1
Arm Ill....... 41	5⅛	4⅞	4⅞	— ¼
Arm Ill pr pf.. 2	50	48⅝	48⅝	— 1⅞
Armstrong Cork 8	31½	31	31¼	— 1⅜
Arnold Const... 1	8⅜	8⅜	8⅜	— ⅛
Artloom Corp... 1	5⅜	5⅜	5⅜	....
Assd Dry Gods. 8	6⅞	6⅝	6¾	— ¼
Assd D Gd 1 pf 1	76	76	76	+ 1

Sales. Add 00	High	Low	Close	Net Ch'ge.
Assoc Inv pf† 1.50	89	89	89	....
Atch T & S F. 16	17	16	16¼	— 1⅛
Atc T & S F pf 4	52	51	51	— 1¼
Atl Coast Line. 17	14¼	13¾	13¾	— ⅝
Atl G & W In.. 1	12½	12½	12½	— ½
Atl G & W I pf 4	17	17	17	....
Atl Refining.... 5	23¾	22¾	22¾	— 1
Atlas Corp.... 11	7⅜	7	7	— ⅜
Atlas Corp pf.. 2	48½	48¼	48¼	— ½
Atlas Pow...... 1	65½	65½	65½	— ½
Atlas Tack..... 2	6½	6⅜	6⅜	— ⅜
Aust Nichols... 1	2¾	2¾	2¾	+ ¼
Aust Nic pr A†.40	16¼	16	16	— ½
Aviation Corp 110	5⅛	4⅞	4⅞	— ⅜
— B —				
Bald Loco ct. 45	17⅜	16½	16⅝	— ⅝
Balt & Ohio. 18	4⅜	4	4⅜	— ⅛
Balt & Ohio pf4 8	5⅝	5⅛	5½	+ ⅛
Bangor & Ar... 1	8½	8½	8½	— ⅛
Bang & A pf†.10	43½	43½	43½	— 1½
Barber Asph ..2	9⅝	9⅝	9⅝	— ⅜
Barker Bros ..1	6⅝	6⅝	6⅝	— ⅜
Barnsdall Oil..9	9¼	9	9⅛	— ⅛
Bayuk Cigar ..3	28	27¾	27¾	— ¼
Beech-Nut Pack 1	118	118	118	....
Belding-Hem ..2	7⅝	7⅝	7⅝	— ⅜
Bendix Aviat ..35	34	32¾	32⅞	— 1⅜
Best & Co ...1	29½	29½	29½	....
Beth Steel ..197	89	85¾	86½	— 1¼
Beth St 7% pf 2	128	127⅛	127⅛	+ ⅛
Black & Decker 3	20	19¼	19¼	— ⅝
Blaw-Knox ...31	10⅝	9¼	9⅝	— ⅞
Bliss & Laugh 1	20	20	20	....
Boeing Airpl 61	17⅝	16¼	16½	— ¾
Bohn Al & Br 6	32	31¼	31¼	— 1¼
Bon Ami B† .10	56	56	56	— ¾
Bond Strs 2	23½	23½	23½	— ¼
Borden Co 17	19¾	19¼	19⅜	— ⅜
Borg-Warner ..36	21	19¼	19⅝	— 1
Bower Roll B 1	36½	36½	36½	....
Brewing C Am 1	4⅞	4⅞	4⅞	+ ⅛
Bridgept Brass 18	12⅜	11½	11½	— ⅜
Briggs Mfg ...37	24¾	23⅛	23⅞	— ⅞
Bklyn & Qu T 1	4⅛	4⅛	4⅛	— ⅛
Bklyn-Man Tr 23	17½	17¼	17½	+ ⅛
Bklyn Un Gas 5	16½	16	16	— 1¼
Brown Shoe ..1	31	31	31	+ ⅛
Brunswick-Bal. 4	23¾	23½	23½	— ⅛
Bucyrus-Erie. 10	10⅛	9⅞	9⅞	— ⅛
Budd Mfg ...24	5	4¾	4⅞	— ⅛
Budd Mfg pf† 5	62	59	69½	— 2½
Budd Wheel ..39	7	6½	6⅝	— ½
Bullard Co ...11	35	33	33	— 1¼
Burling Mills. 10	17⅜	16¾	17	— ⅜
Burr Add M..10	8¾	8⅝	8¾	— ⅛
Bush Terminal. 1	2⅞	2⅞	2⅞	+ ¼
Bu T B pf ct† .60	15¼	15	15	— ¼
Butler Bros ...2	5¼	5⅛	5⅛	— ⅛
Butte Cop & Z 4	4	4	4	— ¼
Byers (A M) Co 4	9¾	9¼	9¼	— ⅜
Byron Jackson 14	13½	12	13	+ ½
— C —				
Calif Packing ..6	19¼	19	19	— ½
Callahan Z-Ld 5	1¼	1¼	1¼	— ⅛
Calumet & Hec 13	7	6¾	6⅞	— ¼
Campbell Wy...2	15	15	15	— ¼
Can D G Ale..8	13¾	13	13	— ¾
Canad Pacific 14	3½	3⅜	3⅜	— ¼
Carpenter Stl ..3	30⅝	30	30	— 1
Case (JI) Co ..5	56⅛	55	55	— 2¼
Case (JI) pf† .20	112½	112½	112½	— 1⅞
Caterpil Trac 20	47⅞	46	46	— 2½
Celanese Corp 18	27¾	26⅞	27	— 1
Celanese prpf† .10	118½	118½	118½	....
Celotex Corp ...8	7½	7	7	— ½
Cent Foundry ..6	2⅝	2⅜	2⅜	— ⅛
Cent Ill L pf† .40	113¼	113¼	113¼	....
Cent Violeta S 11	6¼	6	6	+ ¼
Cerro de Pas ..5	33	31½	31¾	— 1¼
Certain-td Prod 1	4¾	4¾	4¾	....
Cert-td 6% pf†1.20	30½	29⅛	29¼	— 1¼
Champ Pap&F..2	22½	22½	22½	+ ⅜
Champ P&Fpf†.20	102	102	102	....
Ches&Ohio ...46	42¾	41⅜	42⅛	— ⅜
Ches Corp 2	2¾	2¾	2¾	— ⅛
Chi Grt W pf...1	1½	1½	1½	....
Chi Mail Or 2	8⅜	8⅜	8⅜	— ⅛
Chi Pneu Tool..9	13⅜	13	13	— ½
Chi Pneu Tcvpf 3	38½	38⅛	38½	— 1
Chi Rk Is&Pac 1	⅛	⅛	⅛	....
CRI&P 6% pf..2	⅛	⅛	⅛	....
CRI&P 7% pf 4	⅛	⅛	⅛	....
Chickasha C O 1	10⅝	10⅝	10⅝	+ ⅛
Childs Co 1	2⅝	2⅝	2⅝	— ⅛
Chile Cop† ...20	26	26	26	— 2
Chrysler Corp 132	82½	79⅛	79¾	— 3⅜
City Ice&Fuel..5	9¼	9	9¼	....
City I&F pf† .10	87½	87½	87½	....
Clark Equip ...2	36	35¼	35¼	— 1⅜
Clev El Il pf† .50	113¾	113⅛	113⅛	....
Clev Graph Br 1	33	33	33	— ⅜
Climax Molyb 15	27½	27	27	— ⅜
Cluett Peabody 4	32⅞	32	32	— 1
Cluett Pea pf† 1	142	140	142	....
Coca-Cola 1	109½	109½	109½	— ½
Colgate-Palm-P 5	11⅜	11¼	11¼	— ⅜
Collins & Aik..3	29	28½	28½	— 2¼
Col & S 1 pf†7.50	2	1⅝	1⅝	....
Col & S 2 pf† .10	1½	1½	1½	....
Col Fuel&Iron..4	20	19⅞	19⅞	....

Sales. Add 00	High	Low	Close	Net Ch'ge.
Colum Br'castA 4	21¾	21½	21¾	+ ¼
Colum Br'castB 3	21½	21	21½	— ⅛
Colum G&El...271	5⅞	5⅛	5¼	— 1⅜
CoG&E5% pfB†.10	75	75	75	— 1
Coml Credit ...3	32¼	32	32	— ⅛
Coml Invest Tr 7	38¾	38	38	— ⅛
Coml Solvents 39	10⅛	9½	9½	— 1
Com & South 423	1⅛	1	1	— ⅛
Com & South pf6	57¼	54⅝	54¾	— 4¼
Comwlth Edis 65	30¼	29⅝	29⅝	— ⅞
Conde Nast 2	3½	3½	3½	....
Congoleum-Nairn2	21	21	21	— ½
Congress Cigar..1	13⅜	13⅜	13⅜	— ⅛
Consol Aircr..10	22½	21⅞	21⅞	— ⅝
Consol Cig pf† .20	78	78	78	....
Con Cig pr pf† .50	88	87	88	+ 1
Cons Coppermin12	7¼	6⅞	6⅞	— ¼
Cons Edison ..113	26⅜	25⅝	25⅝	— 1⅛
Cons Edison pf 1	106¼	106¼	106¼	— ¼
Consol Film Ind 2	⅝	⅝	⅝	— ⅛
Cons Laundries 1	2¾	2¾	2¾	— ⅛
Consol Oil 37	6	5⅞	5⅞	— ⅛
Consoln Coal ...2	4	4	4	— ⅛
Consoln Coal pf 2	16½	16½	16½	— 2
Container Corp 7	16¼	15⅞	16¼	+ ⅛
Cont Bak A 3	8⅝	8⅛	8⅛	— ⅛
Cont Bak B 5	⅞	⅞	⅞	— ⅛
Cont Bak pf ...3	82	82	82	— ½
Cont Can 11	39½	38⅛	38⅛	— 1⅜
Cont Diam Fib 5	7⅜	7½	7⅜	— ⅛
Cont Ins 4	38	37⅞	37⅞	— ⅛
Cont Motors ..47	3⅝	3½	3½	— ⅛
Cont Oil Del ..23	18¾	18¼	18⅜	+ ⅛
Cont Steel 1	23	23	23	— 1⅞
Copperweld Stl..2	20	19¾	19¾	— ⅛
Copweld Stl pf..1	57	57	57	— 2½
CornExchange† .20	50⅝	50⅝	50⅝	— ⅜
Corn Products 17	46	45½	45½	— ⅛
Coty Inc 2	4¾	4¾	4¾	+ ⅛
Crane Co 14	21¾	20¾	21	— ⅝
Crane Cocvpf†1.70	101½	100½	101½	— 1⅛
Cream of Wh ..2	19½	19½	19½	— ¼
Crown Cork&S 8	27⅝	26	26⅜	— ⅜
Crwn Zellerback11	15½	14⅞	14⅞	— ⅜
Crucible Steel..71	42⅜	40¼	40⅜	— 1⅝
Crucible Stl pf 8	89¼	87½	87½	— ⅞
Cuban-AmSugar25	4⅞	4½	4½	— ⅛
Cuban-A S pf† .30	73	73	73	— ⅛
Cuneo Press ...3	25	25	25	+ ⅛
Curtis Publishg 19	1⅞	1¾	1¾	— ⅛
Curtis Pub pf ..1	48	48	48	+ ⅛
Curtiss-Wright172	8⅜	8⅛	8⅛	— ⅛
Curtiss-Wr A 30	29⅛	28¼	28⅜	— ⅛
Cutler-Hammer 4	20¼	19¾	19¾	— ⅛
— D —				
Davega Stores ..2	3⅜	3¼	3¼	— ⅜
Deere & Co...12	20⅜	19½	20	— 1
Deere & Co pf..1	27½	27½	27½	+ ⅛
Deisel-Wem-Gil 1	17¼	17¼	17¼	— ⅛
Del & Hudson 14	13	12½	12⅛	— ⅛
Del Lack & W 6	3⅞	3⅝	3⅝	— ⅛
Devoe & R A† .70	14¼	14¼	14¼	— ⅛
Diam Match pf 1	38¼	38¼	38¼	+ ⅛
Distil Cp-Seag 10	17½	17¼	17¼	+ ⅛
Doehler Die Cas 3	21¾	20⅝	20⅝	— 1¼
Dome Mines ...36	18	16	17	+ 1⅜
Douglas Aircr 68	88⅝	86¼	87¾	— ½
Dow Chem 3	139	138½	139	— 1½
Dresser Mfg ...3	22	22	22	— 1
Dunhill Int 1	6⅞	6⅞	6⅞	— ⅛
du Pont de N 24	169	163	163½	— 5⅞
du Pont pf 1	126	126	126	....
— E —				
Eastern Air L 54	37⅝	34¾	36¼	— 1¼
Eastern Roll M 2	4⅞	4⅞	4⅞	— ⅛
Eastman Kod 12	138	137	137¼	— ⅛
Eaton Mfg 5	34⅝	34¼	34½	— ⅛
Edis Bros Strs..2	14	14	14	— ⅛
El & Mus Ind...1	⅛	⅛	⅛	....
El Auto-Lite ..18	37⅛	35¼	35½	— 1⅝
Elec Boat 24	14⅞	14¼	14¼	— ⅝
El Power&Lt 162	5⅜	4¾	4⅞	— 1⅜
El Pow&L $6pf 22	33	31	31½	— 3⅜
El Pow&L $7pf 42	38	36¼	36½	— 2¼
El Storage Bat..2	31½	31⅜	31⅜	— ⅛
Elk Horn Coal..2	⅞	⅞	⅞	....
El Paso Nat Gas 2	34	33½	33½	....
Eng Pub Svc..71	8⅛	7⅞	7⅞	— 1⅜
Equit Off Bldg..1	⅛	⅛	⅛	....
Erie R R........1	1⅛	1⅛	1⅛	— ⅛
Erie 1 pf......1	1⅜	1⅜	1⅜	— ⅛
Eureka V Clean 3	3⅛	3⅛	3⅛	+ ⅛
Evans Products 4	7⅛	7	7	— ⅛
Ex-Cell-O 17	31¾	28¾	29	— 2⅞
Exchange Buffet 1	½	½	½	....
— F —				
Fairbanks Mor 9	45¼	43¾	43¾	— ¾
Fajardo Sugar 2	20½	20	20	— ½
Fed Lt & Trac 2	13	13	13	— ⅛
Fed Mng&Smelt 1	24	24	24	— ⅛
Fed Mot Truck..1	3⅛	3⅛	3⅛	— ⅛
Ferro Enam ...2	14¼	13⅞	14⅛	— ⅛
Fid P Fire Ins 3	38	37⅝	37¾	— ¼
Firestone T&R 4	16⅛	15⅜	15⅜	— ⅛
Firest T&R pf 1	94	94	94	+ 1
First Nat Strs 11	44¼	42¼	42½	— 1
Flintkote 7	17	16¾	17	....
Florence Stove 3	35	34¾	34¾	— ¼
Florsheim Sh A 1	22	22	22	— ⅛
Follansbee Stl 7	7½	7⅛	7⅛	— ⅛
Follansb Stl pf 2	28	28	28	— ½

Sales. Add 00	High	Low	Close	Net Ch'ge.
Food Machinery 6	30	28	28	— 1⅛
Foster Wheeler 15	16⅛	15½	15½	— 1¼
Francisco Sugar 3	3	2⅞	3	+ ⅛
Freeport Sulph 9	35¼	34	34	— ¾
— G —				
Gabriel Co A..1	2⅛	2⅛	2⅛	— ⅛
Gair (Robert)..1	2⅜	2⅜	2⅜	— ⅛
Gamewell Co† .50	18	18	18	....
Gen Am Invest 1	5½	5½	5½	— ⅜
Gen Am Trans 2	51¾	51¾	51¾	— ¼
Gen Baking ...2	7⅛	7	7	— ¼
Gen Cable 8	6½	6⅛	6⅛	— ¼
Gen Cable A..1	15¾	15¾	15¾	— 1
Gen Cable pf 1	81½	81½	81½	— 1
Gen Cigar 2	18¼	18	18	....
Gen Cig pf† .10	117	117	117	....
Gen Elec 115	34⅞	33⅝	34¼	— 1⅛
Gen Foods ...22	37¾	36½	36¾	— 1⅜
Gen G & El A 36	½	⅜	⅜	— ⅛
Gen Mills 5	88	86½	88	....
G M 5% pf† 257	51¼	50⅛	50¼	— 1⅛
Gen Out Advert 3	4⅛	4⅛	4⅛	— ¼
Gen Print Ink 1	7⅜	7⅜	7⅜	+ ¾
Gen Pub Serv 1	½	½	½	— ¼
Gen Ry Signal 3	15⅝	15½	15½	— ¼
Gen R & Ut pf 1	18	18	18	....
Gen Refract ..11	28	27	27	— 1
Gen St C pf† 7.50	50½	47	47	— 2¼
Gen Tel 1	21½	21½	21½	— ⅛
Gen Time Inst 1	18½	18½	18½	....
Gen T & Rub 4	12½	12	12	....
Gillette Saf R 7	3⅜	3¼	3⅜	+ ⅛
Gillette S R pf 2	35½	35½	35½	....
Gimbel Bros ..11	6⅞	6¾	6¾	....
Glidden Co 6	14¾	14½	14⅝	+ ¼
Gobel (Adolf) ..1	2⅛	2⅛	2⅛	— ¼
Goodrich (BF) 18	13¾	12⅝	12⅞	— 1⅜
Goodyear T&R 23	18⅛	16⅞	16⅞	— 1⅝
Goodyr T&R pf 1	83	83	83	+ ⅛
Graham-P Mot 39	1⅛	1⅛	1⅛	— ⅛
Granby Con M 6	5⅜	5½	5½	— ¼
Grand Un w ct 2	12½	12½	12½	— ½
Grand Un x ct 3	10	9½	9½	— ½
Granite City S 1	13¾	13¾	13¾	— ½
Grant (W T) ..2	34⅛	34½	34½	+ ⅜
Gt Nor IO ct 22	17	16	16	— ¾
Gt North R pf 68	28¼	26⅜	26⅞	— 1⅝
Gt West Sug ..1	20⅝	20⅝	20⅝	....
Green (H L) ..1	30¾	30¾	30¾	— ¾
Greyhound Cp..7	11⅜	11⅛	11⅛	— ⅛
Grum Airc En 3	16⅞	16¾	16⅞	— ¼
Guantan Sugar 1	1⅝	1⅝	1⅝	....
Guantan Spf† .20	16	16	16	— 1½
Gulf Mob & O 8	1⅝	1½	1½	— ⅛
Gulf M&Oh pf 7	9⅝	9⅛	9⅛	— ⅜
— H —				
Hack W pfA† .10	33	33	33	+ ¾
Hall (WF) Print 3	13⅛	13⅛	13⅛	— ⅛
Harb-Walker ...4	23½	22¾	22¾	— 1½
Hat C Am pf† .10	95	95	95	....
Hayes Mfg ...10	2⅜	2¼	2⅜	— ⅛
Hazel-Atlas Gl 1	98¾	98¾	98¾	— ½
Hecker Prod ...2	8	8	8	....
Helme(GW)pf†.10	155	155	155	....
Hercules Motor 1	15¾	15¾	15¾	— ½
Hercules Powd 2	75½	75½	75½	— 1½
Hercules P pf† .50	129	129	129	+ 1½
Hinde&Dau P..1	16½	16½	16½	....
Holland Furn ..5	31	30	30	— 1
Hollander (A) ..3	7	7	7	— ¼
Holly Sugar 1	10⅛	10⅛	10⅛	— ¼
Homestake M 54	52¼	48½	51	+ 2½
Houd-Hersh B 4	13¼	12⅞	12⅞	— ½
Houston Oil ..10	4⅛	3¾	3¾	— ⅜
Howe Sound ...5	34	33⅜	33⅜	— ⅝
Hudson & Man 5	⅝	⅝	⅝	— ⅛
Hudson B M&S 7	19	18½	18½	— ¾
Hudson Motor..2	4¼	4¼	4¼	— ⅛
Hupp Motor ..15	⅛	⅛	⅛	....
— I —				
Illinois Central 8	8½	8	8	— ½
Ill Central pf ..3	16	15⅝	15⅝	— ⅛
Indpls Pow&Lt..1	21¾	21¾	21¾	— 1¼
Indust Rayon ..7	26	25¼	25¼	— ¼
Inger-Rand 4	104	101½	102½	— 4½
Inland Steel ...11	91	88	88	— 3¾
Inspirat Cop ..26	11¼	10¼	10⅜	— ⅞
Interlake Iron 95	10⅜	9⅜	9⅞	— ⅛
Int Bus Machine 2	154	153	153	— 3½
Int Harvester 11	53½	52	52½	— 1¼
Int Hyd-Elec A 32	2⅜	2⅛	2⅛	— ¾
Int Mer Marine 24	7⅜	7	7¼	— ⅛
Int Nick Can 83	27⅜	25¾	26½	— ⅜
Int Paper&Pow 96	15⅜	14¼	14¼	— ⅞
Int Pap&Pw pf 54	63½	60¼	61	— 1½
Int Shoe 3	30	29½	29½	— ⅜
Int Tel & Tel 35	2¼	2⅛	2⅛	— ⅛
Interst Dept St 4	7¾	7½	7¾	— ⅛
Int D St pf† 1.10	90	90	90	....
Island Crk Coal 1	27¾	27¾	27¾	— ⅛
— J —				
Jarvis (W B)...2	13½	13¼	13¼	— ¼
Jewel Tea 3	48¼	47⅝	47⅝	— ⅝
Johns-Manville 4	64	63	63	— 2⅝
Johns-M pf† 2.90	128	127	127	— 1
Jones&L Stl pf 23	100⅞	95	95½	— 5
— K —				
Kalam Stove&F 1	13⅛	13⅛	13⅛	— ⅛
Kan City South 3	4¾	4⅝	4⅝	— ⅜
Kan City Sou pf 1	17	17	17	— ¼
Kaufmann Dept 1	13¼	13¼	13¼	— ¼
Kels-Hay Wh A 2	16½	16⅜	16⅜	— ⅝
Kels-Hay Wh B 7	7⅝	7	7¼	— ½
Kennecott Cp 105	33⅞	31½	32	— 1¾
Keystone S&W 1	14⅜	14⅜	14⅜	— ⅜
Kinney (GR) Co 5	1⅞	1¾	1¾	— ⅛
Kin GR $5pf† .40	25	24¼	24¼	— ¾
Kresge (S S)..2	25½	25⅜	25⅜	— ⅛
Kroger Grocery 6	31½	31	31⅛	— ⅜
— L —				
Lac Gas pf† .30	18	18	18	....
Lambert Co 9	13	13	13	— ⅛
Lehigh Port C..7	24	24	24	+ ⅛
Lehigh V Coal 3	1⅛	⅞	⅞	— ⅛
Lehigh V Cl pf 1	3¼	3¼	3¼	— ⅛
Leh Val RR....2	2⅜	2⅜	2⅜	— ⅛
Lehman Corp 11	23⅞	23	23	— 1⅜
Lib-O-F Glass ..8	44	42½	42½	— 1½
Libby McN & L 2	6⅞	6⅞	6⅞	— ⅛
Liggett & My B 3	99½	99	99	+ ½
Lily Tulip Cup..1	21	21	21	....
Lima Locomot ..1	23¼	23¼	23¼	— ⅞
Link-Belt 1	37½	37½	37½	+ 1¼
Lion Oil Ref....3	9⅞	9⅞	9⅞	— ⅛
Liquid Carbonic 4	16	15½	16½	— ⅛
Lockheed Airc 47	29¾	28⅛	28¼	— 1¼
Loew's Inc.... 15	27½	26¾	26¾	— ⅛
Loew's Inc pf...2	106⅛	106	106	— ½
Loft Inc....... 40	21½	20¼	20⅝	— ¾
Lone Star Cem. 2	36⅞	36½	36⅞	— ⅝
Long-Bel Lbr A 9	3½	3½	3½	....
Loose-Wil Bisc 1	14⅛	14⅛	14⅛	— ¼
Lorillard (P)... 4	19⅞	19⅝	19⅝	— ⅛
Louisv G&E A. 6	20¼	20	20	— ¼
— M —				
Mack Trucks. 10	28¼	27½	27½	— ⅞
Macy (R H) Co 5	27	26½	26¾	— ¼
Mad Sq Gar.... 1	10½	10½	10½	— ¼
Magma Copper.. 1	32	32	32	+ ½
Manati Sugar.. 4	1⅞	1⅞	1⅞	....
Mandel Bros... 1	5¼	5¼	5¼	— ¼
Marin Midland 44	4⅝	4½	4½	— ⅝
M S R pr pf†1.80	8½	8	8	— ½
Marshall Field 8	14⅞	14¾	14⅞	— ⅛
Martin (GL) Co 7	33⅝	31¾	32	— 1¼
Martin-Parry.. 17	9⅝	9½	9½	— ⅜
Masonite Corp.. 4	29¾	29¼	29¾	— ¼
Mathieson Alk. 2	31	30½	30½	— 1¼
May Dept Strs 5	51½	51	51	— 1
McGraw Elec.... 1	25	25	25	— 1
McGraw-Hill.... 1	8¾	8¾	8¾	— ½
McIntyre Porc. 20	36¾	36	36¼	+ ½
McKeesport Tin 7	7⅜	7⅜	7⅜	— ⅜
McKess & Rob 16	5⅜	5⅛	5⅛	— ¼
McKes & Ro pf 5	29	28	28½	— ¼
McLellan Strs.. 1	7	7	7	— ⅛
Mead Corp...... 7	9	8¼	8¼	— 1
Mengel Co...... 3	3¾	3¾	3¾	....
Mengel 5% pf† .30	20¾	20½	20½	....
Miami Copper.. 2	8¼	8¼	8¼	— ¼
Mid-Cont Pet... 7	13½	13¼	13½	— ¼
Midland Stl Pr. 2	36¾	36¼	36¼	— ¾
Midl St P 1 pf†.70	119	119	119	+ ¾
Min-Honey Reg 1	48¾	48¾	48¾	— 1
Minn-H pf B†1.30	103¾	103	103	— 3⅛
Minn-Moline... 4	3⅜	3⅜	3⅜	— ⅜
Mission Corp... 6	9⅛	9⅛	9⅛	— ½
Mo-Kan-Texas.. 2	½	½	½	— ⅛
Mo-Kan-Tex pf. 4	2	2	2	— ⅛
Mo Pacific...... 1	¼	¼	¼	....
Mohawk Carpet 1	13½	13½	13½	— ¼
Monsant Chem 18	86	83	83	— 3¼
Mons Ch pf A† 4	115½	115	115	— 1
Montgom Ward 62	39⅜	38	38	— 1¾
Morris&Essex†2.70	29¼	29	29	— ¾
Motor Products 4	13	13	13	— ⅜
Motor Wheel ..3	17½	17⅜	17⅜	— ⅛
Mueller Brass ..4	22¼	22	22	— ⅛
Mullins Mfg B 11	4½	4⅛	4⅛	— ½
Mullins Mfgpf† 1	50	47½	47½	— 2¼
Murray Corp 29	7¾	6⅝	7	— ¾
Myers (FE)&Bro 1	50	50	50	— ½
— N —				
Nash-Kelvinator25	5⅝	5⅜	5⅜	— ⅜
Nash C & St L† .30	15½	15½	15½	....
Nat Acme 30	22¼	21¼	21¼	— ⅞
Nat Auto Fib ..6	7¾	7½	7½	— ¼
Nat Aviation ..9	11⅜	10⅝	10⅝	— ⅝
Nat Biscuit ...54	18⅛	18	18	— ⅜
Nat Bond & Inv 2	13¼	13¼	13¼	— ⅛
Nat Bond & Shr 1	16⅝	16⅝	16⅝	— ¼
Nat Cash Reg 1	13¼	13¼	13¼	— ½
Nat Cylinder G 4	11¾	11	11	— ¾
Nat Dairy Pr 20	13⅝	13½	13⅝	— ½
Nat Da P pf A† .30	108	108	108	....
Nat Da PpfB†3.40	108¼	107¼	107½	....
Nat Dept Stores 5	6¼	6⅛	6¼	— ⅛
Nat Distillers ..9	20⅝	20¼	20⅝	....
Nat Enam&Stpg 4	11	10⅛	10⅛	— 1
Nat Gypsum ..23	8¼	7⅛	7⅜	— ⅞
Nat Lead 35	18⅝	17	17¼	— 1⅜
N M & Stl Cas 3	22¾	22½	22½	— ¼
Nat Pow & Lt 120	7½	6⅞	7⅛	— ⅞
Natl Steel 3	67	66½	66½	— 1
Nat Supply ...10	6⅜	6⅛	6¼	— ¼
Nat Sup 6%pf†1.40	42	41½	41½	+ ¼
Nat Sup 5½% pf 1	41	41	41	— 1
Nat Tea 10	4¾	4¾	4¾	— ⅛
Natomas Co ..12	9⅜	8¾	9	+ ⅛
Nehi Corp 2	9	8⅝	9	+ ⅜
Newmont Min ...1	26¼	26¼	26¼	— 1⅛
Newport Indust 11	8	7⅜	7⅜	— ¼
NY Central RR147	14⅝	13¾	14	— ⅜
N Y Chi & St L 1	15¼	15¼	15¼	— ¼
N Y Chi&St L pf6	29⅝	28½	28½	— 1
N Y Dock pf ..2	9¼	9	9	— ½
N Y N H & H 8	⅛	⅛	⅛	....
N Y Shipbuldg 20	22½	20¾	20⅞	— 1
Norfolk&Western5	220	215	220	— 1
Norf & West pf†.10	111	111	111	— 2
NoAmAviation 36	17⅜	16¾	16⅞	— ⅜
North Am Co 115	19⅜	18⅜	18¾	— 1⅛
NAmCo5¾% pf 1	55⅝	55⅝	55⅝	— ⅛
Northern Pac 21	7⅛	6½	6¾	— ¼
Norwalk T & R 1	2⅜	2⅜	2⅜	....
— O —				
Ohio Oil 46	6⅝	6¼	6⅜	— ⅜
OliverFarm Eq 3	16¾	16½	16½	— ¾
Omnibus Corp 1	10⅜	10⅜	10⅜	+ ⅛
Oppenheim Col 3	4⅞	4⅜	4⅞	+ ⅜
Otis Elevator ..26	17⅛	16¼	16¼	— 1
Otis Steel 30	10½	9⅝	10	— ¼
Owens-Ill Glass 1	50¾	50¾	50¾	+ ⅛
— P —				
Pac Am Fish ..15	7⅝	7¼	7¼	— ⅜
Pac Coast† 20	3⅛	3⅛	3⅛	— ⅛
PacCoast1pf† .30	14⅛	14⅛	14⅛	— ⅛
Pac Coast2pf† .90	7	7	7	— ⅛
PacGas&Elec 10	29⅜	28⅝	28¾	— ⅜
Pac Lighting ..6	39¾	39	39¼	— 1¼
Pac Mills 3	13½	13	13	— 1½
Pac Tin Cons 16	3⅝	3⅜	3⅜	+ ⅛
Packard Motor 78	3⅝	3½	3½	— ⅛
Pan Am Airw 45	16⅜	15⅝	15⅞	— ½
Param Pictures 64	9	8⅛	8⅝	— ⅜
Param P 2 pf 12	10¼	9⅞	10	— ¼
ParkUtahConM 4	2⅛	2	2	— ⅛
ParkeDavis ...20	34	33	33	— 1¼
ParkerRust-Pr 1	22⅛	22⅛	22⅛	— ⅛
Pathe Film 10	10⅝	10	10⅛	— ⅛
Patino Mines ..2	7⅝	7⅝	7⅝	+ ⅛
Penney (J C) ..9	89	87	87⅛	— 1⅝
Penn-Dix Cem 2	2⅜	2⅜	2⅜	— ⅛
Penn-DCem pfA 2	32½	32½	32½	— 1⅛
PennGlSand ct 1	15	15	15	....
Penn RR 78	24¼	23	23⅛	— ⅝

Sales. Add 00	High	Low	Close	Net Ch'ge.
Peoples Drug ..1	20½	20½	20½	....
PeoplesGasL&C 8	40	39	39	— 1⅜
Pere Marquette 1	9½	9½	9½	— 1½
Pere M pf† 2.50	25¾	25¼	25¼	— 1
PereM pr pf† .60	42	40	40	— 2
Petrol Corp ...1	6⅝	6⅝	6⅝	— ⅛
Pfeiffer Brew ..2	7½	7½	7½	— ⅛
Phelps Dodge 43	34	32½	32⅝	— 1⅜
Phila Co6%pf .10	84⅛	84⅛	84⅛	— ⅞
Phila Rd C & I 77	¼	¼	¼	— ⅛
Philip Morris 8	80	78	78	— 3
Phillips Pet....22	37½	36	36½	— 1⅜
Pirelli† 10	68	68	68	+ 2
Pitt & W Va† 1.90	13	12¼	12½	— ¼
Pitt C&Ir pf† .20	80	80	80	— 1
Pitt Forg 8	14⅛	13½	13½	— ¾
Pitt Scr & B 15	7⅛	6⅝	6⅝	— ½
Pitt Steel 7	9	8½	8½	— ⅝
Pitt St pf B† .30	40¼	40	40	— 1
Pitt St 5% pf 2.40	30	30	30	+ ⅜
Pitt St pr pf† .70	59	58	59	....
Plymouth Oil ..6	16½	16	16	— ½
Poor & Co B..8	8¾	8⅛	8⅛	— ⅝
Postal Tel pf ..4	5¼	5¼	5¼	— ¾
Pressed St Car 61	13⅜	12¼	12⅜	— ⅞
Press St C 2 pf 2	39	39	39	— 2
Procter & Gam 7	57⅜	56⅝	57¼	— ¾
Pub Svc N J 21	33¾	32⅛	32⅛	— 2⅝
P S N J 6% pf 1	123⅛	123½	123⅛	— ⅛
Pullman 47	26⅜	24½	25⅛	— 1⅜
Pure Oil 40	7⅝	7⅜	7⅜	— ⅜
Pure O 6% pf 1	87	87	87	+ 2
Purity Bak ...16	10¾	9⅞	10	— ⅝
— R —				
Radio C of A 136	5⅜	5	5	— ½
Radio cv pf...2	62	61	61	— 1
Radio-K-Orph. 5	2⅜	2⅜	2⅜	— ⅛
RR S Ill C S† .40	4	4	4	....
Raybest-Man ..1	19	19	19	....
Rayonier Inc ..3	16⅛	15½	15½	— 1
Reading Co ...7	14	13⅞	14	— ¼
Reliable Stores 1	8⅛	8⅛	8⅛	+ ⅛
Reming Rand...8	9⅜	9	9	— ⅛
Reo Motors ct 12	1¼	1⅛	1⅛	— ⅛
Repub Steel 271	21⅞	20⅜	20⅝	— 1⅜
Rep S cv pf† 1.80	92	91	91¼	— 2
Revere C & Br 4	11¾	11½	11⅝	— ¾
Rev Cp&B pf† .10	110	110	110	— 1
RevC&B5¼pf† .50	70⅜	70	70	— ½
Reynolds Met 14	13⅝	12¾	12¾	— ⅜
Reynolds Spring 1	10⅛	10⅛	10⅛	....
Reynolds To B 15	35½	35	35	— ½
Richfield Oil ..11	7⅝	7⅜	7⅜	— ⅛
Ruberoid 2	16	15½	15½	— 1⅜
— S —				
Safeway Stores 3	41⅞	41½	41½	— ⅝
Safe St 5 pf† 1.70	109⅜	109¼	109¼	— ⅛
St Joseph Lead 5	36½	36¼	36¼	— ⅛
St L-San Fran 1	⅛	⅛	⅛	— ⅛
Savage Arms 21	36¼	33¾	34½	— 1⅜
Schenley Distill 4	10⅛	10⅛	10⅛	— ⅛
Schulte Ret St 10	⅛	⅛	⅛	....
Scott P $4 pf† .10	108	108	108	+ ½
Seaboard Air L 1	⅛	⅛	⅛	....
Seab Air L pf 2	⅛	⅛	⅛	+ ⅛
Seagrave Corp ..1	2⅜	2⅜	2⅜	+ ⅛
Sears Roebuck 30	80⅝	79⅛	79¼	— 1⅛
Servel Inc 4	11⅛	11⅛	11⅛	....
Sharon Stl Corp 3	14¼	14	14	— ⅜
Sharp & Dohme 4	3⅞	3⅞	3⅞	+ ⅛
Sharp & Doh pf 2	51⅛	51⅛	51⅛	+ 2⅞
Sheaffer Pen† .90	37½	37	37	....
Shell Un Oil 18	10	9¾	9¾	— ⅛
Shell Un Oil pf 1	104	104	104	+ ¼
Silver King Coal 2	5⅛	5	5	— ⅛
Simmons Co ..16	19⅛	18½	18½	— ⅞
Skelly Oil 7	20⅜	20	20	— ⅛
Smith AO Corp 1	19⅞	19⅞	19⅞	— ⅛
Snider Pack ...7	16¼	16	16¼	+ ⅛
Socony-Vac ...93	8⅜	8¼	8¼	— ⅛
Sou Am G&P 11	1⅞	1⅝	1⅝	— ⅛
So P Rico Sug..2	19	18⅜	18⅜	— ½
So P R Sug pf† .30	139	139	139	....
So'east Greyh L 1	13	13	13	+ ⅛
Sou Cal Edison..7	27⅝	27	27	— 1⅛
South Pacific 38	8⅞	8⅜	8½	— ⅜
Southern Ry 23	13⅛	12⅝	12⅝	— ⅜
Southern Ry pf 20	22½	20½	20½	— 1½
Sou Ry M&O ct 2	17½	17½	17½	— ⅛
Sparks Withing 9	2⅛	2	2	— ⅛
Spencer Kell ..2	20⅛	20	20⅛	— ⅝
Sperry Corp ..27	42½	40⅜	40⅝	— 1⅞
Spicer Mfg 4	33½	33	33	— ¼
Spiegel Inc ...16	7	6¾	6¾	— ¼
Spiegel pf†.. 2.30	54	53	53	— 1
Square D Co 11	34¼	33¼	33¼	— ¾
Stand Brands 12	6⅝	6½	6½	— ⅛
Stand Gas&El 14	1½	1½	1½	— ⅛
Std G&E $4 pf 28	4¼	3¾	3⅞	— ⅞
Std G&E$6 prpf 5	14	13½	13½	— 3¼
Std G&E $7prpf 9	17½	16⅝	16¾	— 1¾
Stand Oil Cal 87	18¾	18½	18½	— ¼
Stand Oil Ind 20	26⅝	26¼	26½	— ⅛
Stand Oil NJ..67	34½	32¾	33⅛	— 2
Starrett (L S)..5	35¾	34⅞	34⅞	— ⅝
Sterling Prod ..2	64½	64¼	64¼	— ⅛
Stewart-Warn 17	8¼	8	8	— ⅛
Stone & Web..58	8⅜	7¾	8	— 1
Studebaker C..48	8⅛	7⅞	8	— ⅛
Sun Oil pf† .50	124	124	124	+ ½
Sunshine Mng 21	8¾	8¼	8⅝	+ ⅜
Superheater 6	17¾	17	17	— 1
Superior Oil ...3	1⅝	1½	1½	— ⅛
Superior Steel..4	15½	15¼	15¼	— ⅝
Sweets Co of A 6	5	5	5	— ⅛
Swift & Co ...12	21⅜	20⅞	21	— ⅝
Swift Intl 7	19¼	18¾	18¾	— ½
Syming-G ww..6	7	7	7	— ⅛
Syming-G xw...2	6⅛	6⅛	6⅛	— ¼
— T —				
Tenn Corp 6	7	7	7	— ⅛
Texas Corp ...72	37½	36¼	36½	— 1¼
Texas Gulf P..2	3	3	3	— ⅛
Texas Gulf Sul 18	35	34½	34½	— ⅛
Tex Pac C&O..3	5⅝	5⅝	5⅝	— ⅛
Tex Pac L Tr ..1	4¼	4¼	4¼	— ¼
Thermoid Co ..6	4⅜	4⅜	4⅜	— ¼
Thermoid Cpf† .30	31	31	31	— ⅛
Third Avenue R 1	4	4	4	— ⅛
Thompson Prod 7	33	32½	32⅞	+ ⅜
Thompson-Star 15	1⅜	1¼	1¼	— ⅛
Thompson-S pf 4	18	18	18	— 1
Tide Wat A O 5	9⅝	9½	9⅝	....
Timken-Det Ax 17	29	27¾	27¾	— 1¼
Timken Roll B 5	48½	46⅜	46⅜	— 2½
Transamerica 45	5⅜	5	5¼	— ⅛
Trans&West A 6	18⅝	17¾	17¾	— 1⅛
Transue & Will 1	8⅜	8⅜	8⅜	— ⅛
Tri-Cont Corp 11	2	1⅞	1¾	— ⅛
Truax-Traer C 1	4⅜	4⅜	4⅜	— ⅛
Twent C-Fox F 5	5⅞	5¾	5¾	— ¼
Twin Coach ...6	8	7⅝	7⅝	— ½
— U —				
Underwood-Ell 11	35	34	34	— ½
Union Bag&P 14	12⅜	11⅝	11¾	— ⅝
Union Carbide 32	75½	72¾	72¾	— 3¾
Union Oil Cal 4	12½	12½	12½	— ⅜
Union Pacific..3	84	83¾	83¾	— ⅜
Union Pac pf 1	81	81	81	— ¼
Union PremFS 1	14¼	14¼	14¼	— ¼
United Air Lin 39	18⅛	17⅛	17⅛	— 1¼
United Aircr 46	42⅜	40½	40⅝	— 1⅜
United Biscuit 1	13¾	13¾	13¾	— ⅛
United Carbon 2	54⅛	53½	53½	— 1½
United Corp 353	1⅞	1⅝	1⅝	— ⅛
UnitedCorp pf 20	33⅛	32½	32½	— 1⅜
United Drug ..2	4⅞	4⅞	4⅞	— ⅛
UnitedElecCoal 3	4⅜	4¼	4¼	— ¼
UnitedEng&Fdy 1	35¼	35¼	35¼	— 2
Unit Fruit 4	70⅝	70	70⅝	— ⅜
United G Imp 71	12	11¼	11¼	— ⅛
UnitMer&Mfr ..10	9¾	9½	9½	— ¼
United Paperbd 1	3⅝	3⅝	3⅝	— ¼
US&For Sec ...2	4	4	4	— ⅛
US&ForSpf 1	89	89	89	— 4½
USDistrib pf† .50	8½	8	8	— 1⅜
U S Freight ...3	9⅞	8⅝	9⅝	— ⅛
USGypsum 5	69½	68	68	— 3¼
USHoffman M 1	5⅝	5⅝	5⅝	— ⅛
U S Leather ...1	4⅞	4⅞	4⅞	— ⅛
USLeather A ...3	8¼	8	8	— ⅛
USPipe&Fdry ..9	29	28½	28½	— 1⅛
USReal&Imp ...6	1⅜	1⅛	1⅛	— ⅛
U S Rubber ..35	21¾	20⅝	20¾	— ⅞
USRubber1pf ..3	82	81¼	81⅛	— ⅛
USSmeltR&M 30	62⅜	60½	60½	— ½
U S Steel ...569	70½	66⅝	67⅛	— 2⅜
U S Steel pf ..7	125½	125	125	— ⅛
U S Tobacco ...4	31½	31½	31½	— ⅛
UnitStockyds pf 1	6	6	6	— ⅛
United Stores A 1	1½	1½	1½	+ ¼
Univ-CyclopsStl 1	17½	17½	17½	— ⅛
UnivLTob pf† .10	151	151	151	— 1¼
— V —				
Vadsco Sales ..1	⅛	⅛	⅛	— ⅛
Vanadium Corp 52	34⅞	32⅞	33⅛	— 1⅞
Victor CheWks 1	28	28	28	— ¼
Va-Caro Chem 5	2⅜	2¼	2⅜	+ ⅛
Va-Chem6% pf 1	23¼	23¼	23¼	+ ¼
VaEl&P$6pf† .10	117	117	117	....
Virginian Ry pf 1	33⅛	33⅛	33⅛	....
Vulcan Detin† .50	95¾	95¾	95¾	+ ¾
— W —				
Wabash Ry 4	¼	¼	¼	....
Wabash pf A 11	⅜	⅜	⅜	— ⅛
Walgreen Co ..1	20¾	20¾	20¾	— ⅛
Walworth Co 36	5⅝	5	5	— ⅜
Ward Baking pf 3	15	15	15	— ⅛
Warner Br Pict 10	2¾	2⅝	2⅝	— ⅛
Warren Bros ..4	1⅛	1⅛	1⅛	....
Warren Fdy&P 3	32	31¾	31¾	....
Wash Gas Lt...1	24¾	24¾	24¾	— 1¼
Waukesha Mot 2	17	17	17	— ½
Wayne Pump ..2	18½	18½	18½	— ½
Wesson O & S..3	17¼	17⅛	17⅛	— ½
Wesson O&S pf 1	66⅝	66⅝	66⅝	— 1½
W Penn El A† .20	101½	101½	101½	— ½
West Auto Sup..8	27⅛	26	26	— ⅝
West Mary 2 pf 1	7	7	7	— 1
West Pacific pf 1	⅛	⅛	⅛	— ⅛
West Un Tel 40	21⅛	20⅛	20⅞	— 1½
Westing Air Br 28	21¼	20⅛	20¼	— 1½
West El&Mfg 47	106⅜	103½	103½	— 4½
West E&M pf† .10	136⅛	136⅛	136⅛	— ⅛
Weston El Inst 6	35	33½	33½	— 2¼
Westvaco Cal pf 3	33⅜	33⅜	33⅜	— ⅜
Wheeling Stl 39	31	29⅛	29⅜	— 1⅝
White Motor 29	14⅞	14¼	14¼	— ⅝
White Rk M Sp 1	6¼	6¼	6¼	— ⅛
White Sew M 10	5⅜	5	5	— ⅛
White S M pr pf 2	22⅛	22⅛	22⅛	— ⅛
Wilcok Oil&Gas 1	1⅜	1⅜	1⅜	— ⅛
Willys-Overld 24	2⅛	2	2	— ⅛
Wilson & Co...5	4⅝	4¼	4½	— ¼
Wilson&Co $6pf 1	62	62	62	— ¼
Woodward Iron 8	32⅛	31⅛	31⅛	— ⅛
Woolworth FW 29	36⅛	35⅝	35⅝	— ⅛
Worthing P&M 16	22½	21⅛	21⅛	— 1
WP&M cv pr pf 1	64⅛	64⅛	64⅛	+ ½
Wright Aero† 20	103½	103	103	— 1
— Y —				
Yell Tr&Coh 49	15	14⅛	14⅛	— ⅞
Yell Tr 7 pf† .10	118⅛	118⅛	118⅛	+ 2
Young Spg&W 5	11¼	10⅞	10⅞	— 1⅛
Youngst S&T 107	42¼	39⅞	40¼	— 1⅜
Youngst Stl Dr 2	19¼	19	19	— ½
— Z —				
Zenith Radio 11	15¼	15	15¼	— ⅛
Zonite Products 2	2⅛	2⅛	2⅛	— ⅛

*Unit of trading ten shares.

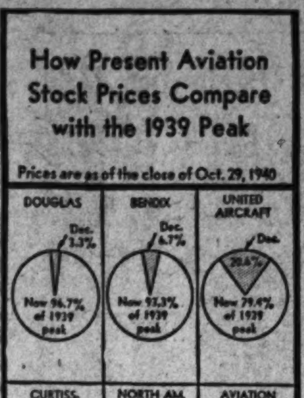

Local Produce

Agricultural Marketing Service
(Prices paid net f. o. b. Washington)

EGGS—Prices paid for Federal-State graded eggs received from grading stations (November 6): Whites, U. S. extras, large, 40@42; U. S. extras, mediums, 30 33; U. S. standards, large, 34@36; U. S. standards, mediums, 27@31 cents; U. S. trades, 22@28. Browns, U. S. extras, large, 39@42; U. S. extras, mediums, 30@33; U. S. standards, large, 34@36; U. S. standards, mediums, 27@31; U. S. trades, 22@27. For nearby ungraded eggs, current receipts, whites, 26; mixed colors, 23.

POULTRY—Live, fowl, colored, all sizes, 15@16; No. 2s, 10@11; Leghorn hens, 9@11. Roosters, 8. Chickens, Virginia Rocks, broilers and fryers, all sizes, 16; No. 2s, 11. Delaware Rocks and Crosses, broilers and fryers, all sizes, 15@16; No. 2s, 11. Turkeys, young hens, all sizes, 20@21; young toms, all sizes, 16; No. 2s, hens, 13; toms, 12. Guineas, young, 1¾ lbs. and up, 16@18. Capons, 6-7 lbs., 20; 8 lbs. and up, 23; No. 2s, and slips, 16.

Fruits and Vegetables

POTATOES—100-lb. sacks, U. S. 1, New Jersey, Cobblers, mostly around 1.10. Katahdins, 1.15@1.20. Idaho, Russet Burbanks, 1.90@2.00.

SNAP BEANS—Bushel hampers, Florida, Bountifuls, 75@1.00; Black Valentines, 1.50; Tendergreens, 1.00. South Carolina, Black Valentines, 75@1.00; Tendergreens, 75. Virginia, Bountifuls, 75@1.00; Black Valentines, 1.00.

LIMA BEANS—Eastern Shore Virginia, bushel hampers, 2.00@2.25; fair quality, 1.00@1.25.

APPLES—Bushel baskets, U. S. No. 1: Maryland, Pennsylvania, Virginia and West Virginia, Staymans, 2½-inch minimum, 85@1.00; 2¾-inch minimum, 1.00@1.15; 3-inch minimum, 1.15@1.25; Grimes, 2¼-inch minimum, 60@65; 2½-inch minimum, 85@90; 2¾-inch minimum, 1.00@1.10; Jonathans, 2¼-inch minimum, 65@75; 2½-inch minimum, 90@1.00; 2¾-inch minimum, 1.10@1.15; Yorks, 2½-inch minimum, 90@1.00; 2¾-inch minimum, 1.00@1.10; 3-inch minimum, 1.10@1.15; Delicious, 2¼-inch minimum, 90@1.00; 2½-inch minimum, 1.25@1.35; Golden Delicious, 2½-inch minimum, 1.00@1.10; 2¾-inch minimum, 1.25@1.35; Smokehouse, 2¼-inch minimum, 65@75; 2½-inch minimum, 90@1.00; 2¾-inch minimum, 1.10@1.15; Lowrys, 2¼-inch minimum, mostly around 75; 2½-inch minimum, 90@1.00. 1¼-bushel boxes, U. S. No. 1: Maryland, Pennsylvania, Virginia and West Virginia, McIntosh, 2¼-inch minimum, 75@85; 2½-inch minimum, 1.25@1.35; Golden Delicious, 2½-inch minimum, 1.15@1.25; 2¾-inch minimum, 1.35@1.40; Delicious, 2¼-inch minimum, 1.10@1.15; 2½-inch minimum, 1.25@1.35; Yorks, 2½-inch minimum, 1.00@1.15; 2¾-inch minimum, 1.15@1.25; 3-inch minimum, 1.25@1.35; Jonathans, 2¼-inch minimum, 75; 2½-inch minimum, 1.00@1.10; 2¾-inch minimum, 1.25@1.35; Grimes, 2¼-inch minimum, 65@75; 2½-inch minimum, 90@1.00; 2¾-inch minimum, 1.10@1.15; Staymans, 2½-inch minimum, 1.10@1.15; 2¾-inch minimum, 1.15@1.25. Bushel boxes, Western style: Virginia, Pennsylvania and West Virginia, Fancy, Delicious, 113s-163s, 1.50@1.75; 72s-100s, 1.75@2.00; C Grade, all sizes, 1.25@1.50; Golden Delicious, Fancy, 113s-150s, 1.35@1.50; 80s-100s, 1.65@1.75; ripe, all sizes, mostly 1.25; Staymans, Fancy, 113s-150s, 1.35@1.50; 64s-100s, 1.75@1.85; C Grade, all sizes, 1.25@1.35; McIntosh, Fancy, 113s-163s, 1.50@1.65; 96s-100s, 1.85@2.00; Grimes, Combination U. S. No. 1 and Fancy, all sizes, 1.15@1.25.

BROCCOLI—Pennsylvania, crates, 1 dozen, 1.50.

CARROTS—California, L. A. crates, bunched, 2.75@3.25. Pennsylvania, bushel baskets, topped, washed, 75@85.

CABBAGE—New York, 50-lb. sacks, Danish type, 30@35. North Carolina, bushel hampers, Pointed type, packed locally, 40@50.

CELERY—New York, 10-inch crates, washed, 3-10 dozen, storage stock, 1.75@2.25; California, ½ crates, individually washed, 2.75@3.00.

LETTUCE—Los Angeles crates, Iceberg type: California, 5 dozen, best, 3.00; fair condition, 2.50; Eastern Shore, Va., 4-5 dozen, 1.75.

CAULIFLOWER—Long Island, crates, 1 dozen, 75@85; fair condition, 60.

LIMES—Florida, Persians, ¼ boxes, 75@85; bushel baskets, 1.50@2.00.

ONIONS—50-pound sacks, U. S. No. 1: New York, yellows, 85@90; Utah, Sweet Spanish, 3 inches and larger, 1.35@1.40.

PEARS—New York, bushel baskets, Bartletts, 2-inch minimum, U. S. No. 1, 1.00@1.25; U. S. No. 2, fair condition, 50; ½-bushel baskets, Seckels, 1½-inch minimum, U. S. No. 1, 1.00@1.25; fair condition, 75.

Sweets—Bushel baskets: North Carolina, Goldens, 75@85; Eastern Shore, Va., Goldens, 75@85; Porto Ricans, 85@90.

PEPPERS—New Jersey, bushel baskets, green, 75@1.00.

EGGPLANT—Florida, 1½-bushel crates, 3.00; fair quality, 2.00.

SQUASH — Florida, bushel hampers, white, wrapped and yellow Crooknecks, 75@1.00.

CUCUMBERS—Florida, bushel baskets, fair quality, 1.00@1.50.

SPINACH—Pennsylvania, bushel baskets, savoy type, 60.

AVOCADOS—Florida, Flats, 75@1.25.

PEAS—California, bushel hampers, fair quality, 2.00@2.25.

ORANGES—Florida, standard and wire-bound boxes, 1.75@2.50, as to grade and size. California, standard boxes, 3.00@3.50.

GRAPEFRUIT—Florida, standard and wire-bound boxes, 1.50@2.25, as to grade and size.

LEMONS—California, standard boxes, 3.00@4.50, as to grade and size.

BEETS—Pennsylvania, crates, 2-dozen bunches, 50@55.

PARSLEY—Pennsylvania, ½-bushel baskets, 50.

PARSNIPS—Pennsylvania, ½-bushel baskets, 45@50.

CRANBERRIES—New Jersey, 25-lb. boxes, 3.50.

PERSIMMONS—California, boxes, 1.25@1.50.

OLIVES—California, 22-lb. boxes, green, 2.00.

MUSHROOMS—Maryland and Pennsylvania, 3-lb. baskets, 40@60, as to grade, mostly 50.

BRUSSELS SPROUTS—Long Island, 10@12½ per quart.

TOMATOES—California, lug boxes, ripes and turning, wrapped, 6x6 and larger, 2.00@2.10; fair quality, 1.25@1.50; nearby sections, ½-bushel baskets, 50@65.

CASABAS—California, standard crates, all sizes, 1.75@2.00.

HONEYDEWS — California, standard crates, 12s, ripe, 2.25; green, 1.50.

KALE AND COLLARDS—Nearby sections, bushel baskets, 30@35.

MUSTARD GREENS—Nearby sections, bushel baskets, 20@25.

Cotton Futures

New York, Nov. 6 (AP).—Cotton futures rose 3 to 11 points today on demand generated by prospects the Federal farm program would continue. Offerings, mostly hedging and profit-taking, were limited. Worth Street textile traders reported activity was limited largely to price checking, but said the general price tendency continued upward.

Exports Tuesday, 17,647 bales; season so far, 364,550. Port receipts, 11,891; port stocks, 3,034,889. Range follows:

	Open.	High.	Low.	Close.	
December	9.68	9.75	9.67	9.68	+ .03
January	9.58	9.58	9.58	9.58	+ .03
March	9.66	9.75	9.66	9.67	+ .04
May	9.59	9.67	9.58	9.60	+ .06
July	9.40	9.48	9.39	9.41	+ .05
October	8.91	8.96	8.90	8.95	+ .11

Spot nominal; middling 9.90.

New Orleans Cotton

New Orleans, Nov. 6 (AP).—Hedge selling and profit-taking from the long side erased much of the early advance in cotton futures here today. Closing prices were steady, 2 to 8 points net higher.

	Open.	High.	Low.	Close.	
December	9.69	9.79	9.68	9.70	+2
January	9.59†			9.62†	..
March	9.69	9.80	9.69	9.72	+3
May	9.61	9.73	9.61	9.64	+5
July	9.43	9.53	9.43	9.44†	..
October	8.91	8.98	8.91	8.96	+8

Cottonseed Oil

New Orleans, Nov. 6 (AP).—Cottonseed oil closed steady. Bleachable prime summer yellow *5.35, prime crude 4.37½. December †4.95, January †5.00, March †5.14, May †5.21, July †5.23.

New Orleans, Nov. 6 (AP).—Spot cotton closed steady, 1 higher. Sales 2,151; low middling 8.25, middling 9.80; good middling 9.95. Receipts 1,171; stock 546,250.

*Nominal. †Bid.

Sugar Futures

New York, Nov. 6 (AP).—Higher raw sugar prices stimulated demand for domestic futures today and quotations closed generally 2 points higher. Sales totaled 16,700 tons.

World futures held sympathetically steady, ending unchanged to 1½ points ahead on sales of 1,200 tons: December, .76*; March, .82*.

Spot raws cleared at 2.90 cents a pound, up 3 points. Sales totaled 12,100 tons of Philippines and Puerto Ricans.

Refined continued at 4.35@4.45 cents a pound locally. Liquid refined was offered for delivery into June, 1941, at 4.10, also quoted for the first quarter.

No. 3 range follows:

	High	Low	Close
January	1.91	1.90	1.90
March	1.97	1.95	1.96
May	2.01	1.99	2.00
July	2.04	2.02	2.03
September	2.07	2.06	2.07

*Bid.

New York Curb Stocks

By the Associated Press

Total stock sales yesterday, 253,000 shares; year ago, 192,380 shares.

Sales in hundreds.	High	Low	Close
— A —			
12 †Aero Sup B (¼e)	5⅝	5⅛	5⅝
2 Ainsworth (⅛g)	6	6	6
3 †Air Assoc (½)	11	11	11
1 †Air Investors	2⅛	2⅛	2⅛
1 †Allied Prod (1)	16¼	16¼	16¼
6 Alum Co Am (3e)	159	157½	157½
2 †Am Beverage	[illegible]	⅞	⅞
1 †Am Box Board	4⅛	4⅛	4⅛
7 †Am Cit P&LB	1	1	1
26 Am Cyan B (.60)	36	34½	34½
4 Am & Fgn P war	⅛	⅛	⅛
5 †Am Exp Line (¾e)	16¼	15½	15½
28 Am Gas & El (1.60)	34⅜	31	31
2 †Am Gen	3⅛	3⅛	3⅛
5 Am Light&T (1.20)	14⅛	14	14
2 †Am Maracaibo	⅜	⅜	⅜
1 †Am Meter (2¼e)	30	30	30
1 †Am Republics	5	5	5
1 †Am Seal-K (.24e)	4⅛	4⅛	4⅛
102 Am Superpow	⅛	⅛	⅛
1 Am Superpow 1 pf	65	65	65
13 Am Superpow pf	11½	10½	10½
1 †Ark Nat Gas	2⅛	2⅛	2⅛
15 Ark Nat Gas A	2⅜	2⅛	2⅛
2 †Art Met Wks (.60)	5	4⅞	4⅞
19 †Asso G & El A	⅛	⅛	⅛
12 †Atlas Corp war	⅛	⅛	⅛
2 †Atlas D For (.20e)	4⅛	4⅛	4⅛
1 Auburn Cen Mfg	1⅛	1⅛	1⅛
2 †Automat Prod	1⅛	1⅛	1⅛
3 †Auto V Mach	3⅝	3½	3½
1 †Avery&Sons (¼e)	5	5	5
1 †Avery & S war	⅝	⅝	⅝
9 †Aviation & Tran	2⅞	2¾	2¾
2 †Ayrshire P Coll	3⅛	3⅛	3⅛
— B —			
6 Babcock&Wil (1e)	28	28	28½
3.50 †Baldw L pf (2.10)	31	30⅝	30½
6 †Baldwin L war	6⅝	6⅝	6½
10 †Barium Sta Stl	1⅜	1⅛	1⅜
1 †Basic D'mite (⅜e)	6	6	6
10 †Bath Iron W (¼e)	15⅝	15¼	15¼
8 †Beech Airc	5	4⅝	4⅝
5 †Bell Airc	20⅛	20	20
5 †Berk&Gay Furn	⅛	⅛	⅛
8 †Berk&Gay F war	1-64	1-64	1-64
2 Bliss (E W)	14⅛	14	14
1 Braz Tr L & P	3⅝	3½	3½
3 Breeze Corp (⅛g)	5½	5¼	5½
8 †Brewst Aero	10½	9⅞	9⅞
3 †Bridgpt Mach	2⅜	2⅜	2⅜
1 Brill pf	40	39	39
1 †Brown F & W	2⅛	2⅛	2⅛
3 †Brown-F Dist	2	2	2
1 †Brown Rubber	1⅛	1⅛	1⅛
1 Bruce (E L)	10	10	10
2 Buf N&EP pf (1.60)	20⅝	20⅝	20⅝
2 Bunk H & S (1)	12¾	12¾	12¾
— C —			
1 †Callite Tung (.20)	2¼	2¼	2¼
1 †Can Car & F pf	14½	14½	14½
1 †Can Col Airw	5⅝	5⅝	5⅝
1 †Cap City Pd (.60e)	8	8	8
1 †Carman B (1e)	6	6	6
2 Carrier Corp	8½	8	8
4 †Catalin Am (.10e)	3¼	3⅛	3⅛
1.75 Celanese ptc pf (7a)	124½	123	123
1 Celluloid	4½	4½	4½
4 Cen & SW Ut	⅛	⅛	⅛
5 Cen Hud G&E (.80)	14⅛	14	14⅛
24 Cen St El	⅛	⅛	⅛
1.50 Cen St El 6% pf	1⅛	1⅛	1⅛
1 †Cham MW St(.30e)	4⅜	4⅜	4⅜
7 Cities Service	6	5⅜	5⅜
2 Cit Svc pf	81½	80½	80½
2 †Cleve Tract	4¼	4¼	4¼
1 †Colo F & I war	4½	4½	4½
1 Colts P F Arms (2a)	78	78	78
17 Colum O & G	1½	1¼	1¼
55 Comwlth & So war	⅛	⅛	⅛
1 †Compo S M vtc (1)	12	12	12
1 †Conn Tel & El	1¼	1¼	1¼
3 †C G&E Bal (3.60)	73	71	71
2 Cons Stl Corp	5⅝	5⅝	5⅝
4 Cont Roll & Stl	8	7¾	7¾
4 †Cooper-Bess	9½	8½	8½
5 †Corroon & Rey	1¼	1¼	1¼
2 †Cosden Petro	1⅛	1⅛	1⅛
6 Creole Pet (½a)	13	12½	12½
8 Crocker-Wh El M	4⅝	4	4
2 †Croft Brewing	⅛	⅛	⅛
3 †Crown Dg (.10e)	1	1	1
— D —			
1 Darby Pet	3½	3½	3½
2 †Decca Record (.60)	5⅛	5	5
1 †Det Gask &Mfg(1e)	11½	11½	11½
1 †DetMich Stov(.10e)	2⅛	2⅛	2⅛
2 †Det Stl Prod (1e)	21¼	21¼	21¼
5 †Divco Tw Trk(¾e)	7⅝	7½	7½
1 †Duro-Test	⅛	⅛	⅛
2 Duval Tex Sul(½e)	7⅝	7¼	7⅝
— E —			
6 Eagle Pich Ld(.40e)	9½	9¼	9½
3 East Gas & F	3⅝	3⅜	3⅜
4 East G&F 6 pf	35⅛	35	35
2 †Easy Wash MB(½)	4	4	4
493 El Bond & Sh	5½	4⅞	4⅞
18 El B & Sh pf(6)	72	68⅝	68¾
3 El B & S $5 pf(5)	62	61⅛	61¼
1 El P & L war	2⅛	2⅛	2⅛
6 †Equity Corp	⅛	⅛	⅛
1.75 Equity Corp $3 pf	20⅞	20	20
3 †Esquire Inc (.40e)	3	2⅞	2⅞
— F —			
5 †Fairchild Av(¼e)	9⅜	9	9⅛
11 †Fairchild En & Air	4⅛	4	4⅛
1 Fiat rct	17	17	17
15 †Fidelio Brew	⅛	⅛	⅛
1 Fla P&L $7pf(8.31k)	114¼	114	114
12 Ford M Can A(h1)	12	11⅞	11⅞
1 †Ford M Can B(h1)	11	11	11
1 Ford Mot Ltd(.14e)	1⅛	1⅛	1⅛
8 †Froedt G&M (.80a)	8⅝	8⅜	8⅜
— G —			
1 †Gen Alloys	1	1	1
1 †Gen Share	⅛	⅛	⅛
14 Glen Ald Coal(¾e)	8⅞	8½	8½
1 Godchaux Sug B	5⅛	5⅛	5⅛
54 Goldfield Con	⅛	⅛	⅛
1 Gray Mfg	5	5	5
2 Gt Nor Pap (2)	40½	40½	40½
2 Gulf Oil (1)	30⅝	30¼	30¼
— H —			
1 Hall Lamp (1e)	8⅛	8⅛	8⅛
1 †Hazeltine (3)	27	27	27
12 †Hecla Min (.35e)	6⅛	5⅞	5⅞
1 †Hoe (R) & Co A	8½	8½	8½
2 Holling Gold(h.65a)	8⅞	8⅞	8⅞
1 Holophane (1¼e)	13	13	13
25 Humble Oil (1¼e)	58½	57⅝	57½
3 †Hum-Ross R (.55e)	6¼	6⅛	6⅛
— I —			
5 †Ill Iowa Pow	3¼	3	3
5 †Ill Iowa Pow div ct	6½	6¼	6½
3 †Ill Iowa Pow pf	28½	27¾	27¾
1 Imp Oil Ltd (h½a)	7½	7½	7½
2 Ind Ter Ill A	⅛	⅛	⅛
3.50 Ins Co N Am (2a)	69⅛	68¾	68¾
5 Int Cig Mch (2)	21	21	21
5 Int Hyd-El pf	7½	6¾	6¾
23 †Int Indust	1¼	1⅛	1⅛
55 †Int Pap&Pow war	2⅜	2½	2⅜
6 Int Petrol (h1⅛)	10⅝	10	10
1 Ir Fire vtc(1.20)XD	18	18	18
— J —			
3 †Jacobs (F L)	2½	2⅜	2⅜
2 †Jeannette Gla	1¼	1¼	1¼
44 Jones & Lau Stl	36¾	34¼	34½
— K —			
2 Kress (SH) pf(.60)	12⅜	12¼	12¼
1 †Krueger Brew (½)	5⅛	5½	5½
— L —			
13 Lake Sh M (h1½e)	14⅜	13¾	14⅜
11 Lakey Fdy&M(.20e)	4	4	4
2 †Le Tourneau (1)	29½	29	29
11 Lehigh C & N	2⅞	2¾	2¾
6 Lit Bros	1½	1½	1½
11 Lone Star Gas(.70e)	10⅛	9¾	9¾
3 Long Is Ltg	1	⅞	⅞
2 †Louis L&E (30e)	4⅜	4¼	4¼
— M —			
6 Marion St Shov	3⅜	2⅞	2⅞
1 †Memphis N Gas	4⅝	4⅝	4⅝
1 †Merritt-C & S	4½	4½	4½
1 Mich Sug pf (.30k)	3½	3½	3½
19 †Mid West Corp	7⅜	7	7
1 Midl Stl n-cum (1⅛)	18	18	18
5 †Midwest Oil (.90)	7½	7¼	7¼
1 Midwest P & S (¾e)	12	12	12
2 Mining Corp Can	½	½	½
3 †Molybdenum (¾e)	7⅜	7¼	7¼
1 †Monarch MT(2¼a)	36	36	36
1 Mont Dak Util (.18e)	7⅛	7⅛	7⅛
4 †Mt City Cop	3⅛	3⅛	3⅛
2 Mount Prod (.60)	5⅜	5⅛	5⅛
2 Mount St Pow (1½)	17⅝	17½	17½
2.50 †Muskeg P R (.85e)	15⅝	15⅛	15⅛
— N —			
11 †Nat Bellas Hess	⅝	⅝	⅝
1 †Nat City Lines(¾e)	15	15	15
2 †Nat City Lin pf (3)	44	43½	44
1 †Nat Cont (.70e)	11¼	11¼	11¼
1 †Nat Rub Mch	4⅛	4⅛	4⅛
3 Nat Sug Ref	7	6⅞	6⅞
1 Nat Trans (½e)	10¼	10¼	10¼
3 †Navarro Oil (.40a)	9	8½	8½
1 †Neptune Met A	8½	8½	8½
1 †N H Clock	4⅛	4⅛	4⅛
1.50 N J Zinc (3e)	63¼	63¼	63¼
4 †N Y Shipbd fd sh	18¼	17¾	18¼
1 NY Transit (.60e)	6½	6⅛	6⅛
64 †Niag Hud Pow	4⅜	4	4
1.50 †Niag Hud 1 pf (5)	79	78	78
161 †Niag Hud A war	⅛	⅛	⅛
3 †Niag Sh Md B (¼g)	4½	4⅜	4⅜
2 †Noma Elec	3⅝	3⅝	3⅝
15 Nor Am Lt & Pow	⅝	⅛	⅛
2 Nor Am L & P pf	78	77½	77½
12 Nor Sta Pw A	11⅛	10⅝	10⅞
— O —			
5 †Ogden Corp	3	3	3
2 †Okla Nat Gas (1)	20¼	20	20
— P —			
4 Pac G&E 6 pf (1½)	34⅝	34	34⅝
4 Pac G&E5½ pf(1⅜)	31¼	31⅛	31¼
1.20 Pac Ltg pf (5)	107⅛	107⅛	107⅛
12 †Pantepec Oil Ven	3	3	3
3 †PrkersbR&R (¼e)	7⅝	7	7
3.40 †Pender Gr A (3½)	53	51⅝	52⅛
3 Pennroad	2⅝	2⅝	2⅝
7 †Pa-Cent Airl	15	14⅛	15
2 Pa Gas & El A	⅛	⅛	⅛
1 †PaWat & Pow(4)	57⅛	57⅛	57⅛
1.25 Pepperell (6e)	88	85	85
2 †PharisT & R (.45e)	4¼	4⅛	4⅛
1 †Phoenix Sec	8	7⅝	7⅝
10 †PioneerGold (h.40)	1⅜	1⅜	1⅜
1.70 Pitts & Lake E(2e)	70	69	69
7 Pitts Pl Gl (3e)	90⅛	88	88
6 Powdr&Alex (.20e)	3⅜	3¼	3¼
1 Premier Gld (h.12)	1⅛	1⅛	1⅛
2 Pressed Met (1e)	8½	8⅛	8⅛
1 Prosperity Co B	3⅜	3⅜	3⅜
1.25 P S Ind $7 pr pf	95½	94	94
1 P S Ind $6 pf	44⅛	43⅛	43⅛
1.50 PugSP&L$5pf(3¾k)	95⅛	94	94
10.50 Pug SdP&Y$6 pf	39⅛	37	37⅛
— R —			
2 Rwy & Lgt Sec(.30g)	7⅜	7⅜	7⅜
1 †Red Bank Oil	1	1	1
3 †Reeves (D) (½)	4⅛	4⅛	4⅛
37 †Republic Avia	5⅛	5	5
1 †Russeks F Ave	3⅜	3⅜	3⅜
— S —			
13 St Regis Pap	2⅜	2⅜	2⅜
1 St Regis Pap pf	70	70	70
2 †Salt Dome Oil	3⅛	3⅛	3⅛
1 †Samson Unit	½	½	½
2 Scovill Mfg (¾e)	29	29	29
7 †Scullin Stl	11⅛	10⅝	10⅝
48 †Scullin Stl war	1⅛	1	1
8 Segal Lock & H	⅛	⅛	⅛
2 Seiberling Rub	4⅛	4⅛	4⅛
2 †Shat-Denn (.10e)	4⅛	4⅛	4⅛
1 So C Ed C pf (1⅜)	29⅛	29⅛	29⅛
7 So Col Pow A	1	1	1
6 Sou Union Gas	3⅛	3	3
2 Spalding	1⅜	1⅜	1⅜
6 †Spencer Shoe	1⅛	1	1
1 †Stand Inv pf	10¼	10¼	10¼
1 †St Oil Ky (1)	19	19	19
45 St Pow & Lt	⅛	⅛	⅛
1 St Pow & L B	⅛	⅛	⅛
2 †Stand Sil-Lead	⅛	⅛	⅛
3 †Starrett Corp vtc	1⅛	1	1
1 †Steri Al Pr (.40e)	7	7	7
1.25 Stetson (J B)	3⅛	3	3⅛
1 †Sunray Oil (.10e)	1⅜	1⅜	1⅜
— T —			
1 Technicol (⅜e)XD	9⅝	9⅛	9⅛
4 †Texon Oil&L (.30e)	2⅝	2⅝	2⅝
1 Thew Shovel (½e)	18⅝	18⅝	18⅝
5 †Tilo Roof (¾a)	7⅝	7⅛	7⅛
6 †Trans-Lux (.10e)	1⅛	1⅛	1⅛
6 †Transwest Oil	2⅞	2⅞	2⅞
1 Tubize Chat	7	7	7
1.50 Tubize Chat A (4e)	35	34	35
— U —			
5 †Unit Airc Pr(.10e)	10⅞	10	10
1 †Unit Chem	12	12	12
17 †Unit Cig-Wh Strs	⅛	⅛	⅛
3 Unit Corp war	⅛	⅛	⅛
70 Unit Gas	1⅛	1⅛	1⅛
1 Unit Gas pf (9k)	110	110	110
27 Unit Lt & Pow A	⅛	⅛	⅛
10 Unit Lt & Pow B	⅛	⅛	⅛
1 Unit Lt & P pf	29	26⅞	27
1 Unit Shoe M (2½a)	58	56½	56½
1 †Unit Specialts(¾e)	8⅛	8⅛	8⅛
5 U S Foil B	5⅝	5⅜	5⅜
1 †U S Lines pf	2⅛	2⅛	2⅛
2 U S Radiator	1⅜	1⅜	1⅜
2 United Stores	⅛	⅛	⅛
3 †Unit Wall Pap	1⅜	1⅜	1⅜
1 Utah-Idaho Sug	1⅛	1⅛	1⅛
2 Utah P&L pf (5¼k)	79¼	77	77
1 Util & Ind pf	1⅛	1⅛	1⅛
— V —			
5 †Valspar Corp	1⅝	1¼	1¼
1.50 †Valspar pf (1k)	23½	21½	21½
— W —			
7 †Wellington Oil	1⅞	1¾	1⅞
10 †West Va C & C	2¾	2½	2½
13 West Air Exp	5⅞	5½	5½
1 †Wilson-Jones (¾e)	8⅛	8⅛	8⅛
1 Wolverine Port Cem	5⅛	5⅛	5⅛
19 Wright Harg (.40a)	4⅞	4½	4⅞

†Stocks so marked are fully listed on the Curb Exchange. All others are dealt on an unlisted trading basis.

Rates of dividends in the foregoing table are annual disbursements based on the last quarterly or semi-annual declaration. Unless otherwise noted, special or extra dividends are not included.

XD—Ex dividend. XR—Ex rights. (a) Also extra or extras. (d) Cash or stock. (e) Declared or paid so far this year. (f) Payable in stock. (g) Paid last year. (h) Payable in Canadian funds. (k) Accumulated dividend paid or declared this year. (d) Accumulated dividend paid last year. (ur) Under rule. (ww) With warrants. (xw) Without warrants. (war) Warrants.

Curb Bonds

Total bond sales yesterday, $800,000; year ago, $1,721,000.

Sales in thousands.	High	Low	Close
DOMESTIC BONDS			
— A —			
1 Ala Pow 5 '51	106½	106½	106½
8 Ala Pow 4½ '67	103	103	103
22 Am P & L 6 2016	102	101	101
1 Ark P&L 5 '56	105⅛	105⅛	105⅛
7 As Elec 4½ '53	49⅛	49⅛	49⅛
4 As G & E 5 '50	15	15	15
3 As G & E 5 '68	15⅝	15⅜	15⅜
3 As G & E 4½ '49	15½	15⅛	15⅛
— B —			
9 †Baldw L 6 '50	118⅛	117	117
7 Bell T Can 5 '57 B	107½	107½	107½
4 Birm El 4½ '68	101⅛	101	101
— C —			
25 Cen St El 5½ '54	33	32¾	32¾
10 Cen St El 5 '48	33⅛	33	33
12 Cities Ser 5 '58	83½	83	83
36 Cities Ser 5 '50	84	83	83⅛
2 Cit S P & L 5½ '49	91⅜	91⅜	91⅜
23 Cit S Pow 5½ '52	91½	90⅝	91⅛
28 Cont G&E 5 '58A	93	92¼	92¼
— E —			
17 †East G & F 4 '56A	86	85½	85½
20 Elec P&L 5 2030	85½	85	85
— F —			
6 Fla P&L 5 '54	104	104	104
15 Geo Pow 5 '67	107¼	106⅞	107
— I —			
9 Ill Pow&L 5 '56 C	105⅝	105½	105⅝
5 Ind Svc 5 '50	74½	73½	73½
5 Inters Pow 6 '52	38¼	38¼	38¼
21 Inters Pow 5 '57	63⅛	61½	61⅝
— M —			
1 Minn P&L 4½ '78	103⅝	103⅜	103⅜
— N —			
18 Nevada Cal E 5 '56	81½	81	81
5 N Eng G&E 5 '50	65⅛	65	65
3 N Eng G&E 5 '47	65⅜	65⅛	65⅛
15 N Eng Pow 5½ '54	99⅛	98⅞	98⅞
11 N Eng Pow 5 '48	96⅛	96⅜	96⅜
3 NY St E&G 4½ '80	104⅛	104⅛	104⅛
— O —			
2 †Okla N G 3¾ '55	107¼	107¼	107¼
— P —			
12 Pac P&L 5 '55	96	95½	95½
3 Pen C P&L 4½ '77	104½	104½	104½
1 Peo G L&C 4 '81B	101⅛	101⅛	101⅛
68 Pug SdP&L 5½ '49	102	101⅞	101⅞
6 Pug Sd P&L 5 '50C	101⅛	101	101
7 Pug SP&L 4½ '50D	99½	98⅜	99⅛
3 S E P&L 6 2025 A	111½	111¼	111¼
18 St G & E 6 '51	73⅛	72¾	72¾
6 St G & E 6 '48 st	72½	72½	72½
5 St G & E 6 '66	73	72	72
7 Stand P&L 6 '57	72½	72	72
— T —			
2 Tex El S 5 '60	106⅛	106	106⅛
1 Tex P & L 5 '56	107⅛	107⅛	107⅛
1 Tide W P 5 '79 A	97	97	97
8 Twin CRT 5½ '52A	61¾	60½	60⅛
— U —			
9 Unit L & P 6 '75	87	86⅝	86⅝
4 Unit L&Ry 5½ '52	96¾	96⅛	96⅜
— W —			
5 W Newsp Un 6 '44	58	57	57
1 †Wisc P&L 4 '66 A	107	107	107
FOREIGN BONDS			
1 Isarco Hyd El 7 '52	29½	29⅛	29⅛
1 Pied Hy-El 6½ '60A	31½	31½	31⅛
1 Unit El Svc 7 '56	25	25	25

†Bonds so marked are fully listed on the Curb Exchange. All others are dealt on an unlisted trading basis.
‡Matured bonds. Negotiability impaired pending investigation.
ur—Under rule. ww—With warrants. xw—Without warrants. war—Warrants.

Commodity Futures

New York, Nov. 6.

COFFEE spot steady; Santos No. 4, 6⅞@7⅛; Rio No. 7, 5⅛. Cost and freight offerings included Santos Bourbon 3s and 5s at 6.25@7.30. Santos No. 4 "D" futures closed 4-6 lower. Sales, 2,250 bags. December, *5.86; March, *6.04; May, *6.13. Rio No. 7 "A" futures unchanged. No sales.

BLEACHABLE COTTONSEED OIL futures closed 4-6 lower. Sales, 146 contracts.

LEAD futures closed 5-6 higher. Sales, 60,000 lbs.

STRAITS TIN futures unchanged to 27½ lower. Sales, 22,400 lbs.

No sales in zinc futures.

COCOA futures closed 2-4 lower. Sales, 1,729 tons.

WOOL TOPS—Early gains gave way to losses in wool top futures today under commission house liquidation and profit-taking prompted by easiness in securities. Final prices were 6 to 8 points lower.

CRUDE RUBBER futures closed 15-17 higher. Sales, No. 1 standard, 68 contracts. Smoked ribbed spot, *20.50.

RAW SILK futures No. 1 closed 5½-7 lower. Sales, 340 bales.

RAW HIDE futures closed 18-25 lower. Sales, 5,240,000 lbs. Spot No. 1 Western light native cows, 14 asked.

*Nominal.

Investing Companies

New York, Nov. 6 (AP) (National Association of Securities Dealers, Inc.).

	Bid	Asked
Assoc Stand Oil	4.125	4.875
Bullock Fund	12.20	13.43
*Central Nat Corp A	20.00	23.00
Century Shrs Tr	24.62	26.48
Corporate Trust A A	2.13	....
Fidelity Fund Inc	16.52	17.79
Income Found Fd inc	1.29	1.40
Incorp Investors	13.81	14.85
Maryland Fund	3.45	4.50
Mass Invest Tr	18.19	19.56
Nation Wide Voting	1.06	1.20
North Am Bond Tr ctfs	42.75	....
Nor Am Tr Shares 1953	2.03	....
Nor Am Tr Shares 1955	2.54	....
Nor Am Tr Shares 1956	2.49	....
Repres Tr Shrs	9.07	9.57
*State Street Invest	62.75	66.00
U S Elec Lt & Pow A	15.00	....

Quotations furnished by National Association of Securities Dealers, Inc., which states they do not necessarily reflect actual transactions or firm bids or offers but should indicate approximate prices, and unless otherwise indicated are as quoted by the sponsors or issuers.

*Indicates "Not quoted by sponsors or issuers."

United States Treasury Position

By the Associated Press

The position of the Treasury November 4, compared with comparable date a year ago:

	Nov. 4, 1940	Nov. 3, 1939
Receipts	$63,749,020.14	$38,178,401.49
Expenditures	75,119,440.71	31,088,799.40
Net balance	2,012,868,160.41	1,963,059,362.88
Working balance included	1,275,356,591.46	1,362,849,514.19
Receipts for fiscal year (July 1)	1,887,669,083.68	1,848,556,803.77
Customs receipts for month	877,871.90	3,203,946.41
Expenditures	3,313,453,923.23	3,319,296,283.20
Excess of expenditures	1,419,784,854.55	1,470,739,479.43
Gross debt	44,140,689,112.65	41,132,908,962.77
Increase over previous day	930,891.46	[illegible]
Gold assets	21,531,781,061.60	17,118,878,960.95

Transactions on N. Y. Bond Market

By the Associated Press

Total bond sales yesterday, $5,393,200; previous day, $5,162,900; week ago, $5,570,600; year ago, $7,798,975; two years ago, $11,942,550; January 1 to date, $1,321,726,225; year ago, $1,757,943,875; two years ago, $1,539,627,355.

Range of United States Government Issues

1940 High	1940 Low	Nov. 5. Sales		High.	Low.	Last.	Change.	Bid.	Asked.	Yield.
105.17	103.3	9	Treasury 3¼s, 1941	103.6	103.6	103.6	— .2	103.7	103.9	....
109.30	107.16	5	Treasury 3⅜s, 1947-43	108.8	108.8	108.8	.....	108.8	108.10	.17
110.1	107.12	31	Treasury 3¼s, 1945-43	108.19	108.18	108.18	.....	108.18	108.21	.29
110.21	107.30	2	Treasury 3¼s, 1946-44	109.19	109.19	109.19	.....	109.19	109.22	.40
115.6	111.18	10	Treasury 4s, 154-44	113.30	113.30	113.30	— .3	113.30	114.1	.53
109.13	106.18	5	Treasury 2¾s, 1945	109.1	109.1	109.1	+ .2	109.1	109.3	.68
111.22	108.6	30	Treasury 3s, 1948-46	111.18	111.17	111.18	+ .4	111.18	111.21	.85
121.6	117.2	1	Treasury 4¼s, 1952-47	121.3	121.3	121.3	— .1	121.4	121.8	1.06
106.13	102.28	6	Treasury 2s, 1947	106.13	106.13	106.13	+ .9	106.11	106.14	1.05
107.3	103.4	22	Treasury 2½s, 1952-50	107.1	107.1	107.1	+ .1	107.7	107.10	1.69
108.30	104.16	2	Treasury 2¾s, 1954-51	108.31	108.31	108.31	.....	109.2	109.4	1.80
104.4	102.2	13	Treasury 2¼s, 1956-54	104.4	104.4	104.4	.....	104.12	104.15	1.87
109.16	104.20	8	Treasury 2⅞s, 1960-55	109.16	109.15	109.16	+ .11	109.19	109.22	2.08
109.3	105.7	3	Treasury 2⅞s, 1960-55 reg	109.3	109.3	109.3	+ .4	.....	.....	....
108.4	103.13	1	Treasury 2¾s, 1963-58	108.4	108.4	108.4	+ .4	108.18	108.21	2.15
108.20	103.15	114	Treasury 2¾s, 1965-60	108.20	108.2	108.30	+ .18	108.19	108.22	2.21
104.25	103.1	5	Home Owners Ln 2¼s, 1944-42	103.16	103.16	103.16	— .2	103.16	103.18	.09
108.12	105.4	13	Home Own Ln 3s, 1952-44	108	108	108	+ .4	108	108.2	.65
......	......	380	New York City Bond 3s, 1980	99¾	99¼	99⅜	.....	.....	.....	....

Sales in thousands.	High	Low	Close
CORPORATION BONDS			
— A —			
6 Alleghany cv 5 '44	93⅝	93	93
21 Alleghany cv 5 '49	78¼	78	78¼
5 ‡Alleghany $ '50 st	54½	54	54
2 Allis Chalm cv 4 '52	108	108	108
14 Am&For P 5 2030	53	52⅛	52⅛
5 Am I G Ch 5½ '49	103⅝	103¼	103⅝
8 Am T & T 5½ '43	105⅛	105	105⅛
7 Am T & T 3¼ '66	108⅞	108⅝	108¾
1 Anacond Cop 4½ '50	104½	104½	104½
22 Arm Del 4 '55	103⅞	103¼	103½
19 A T & S F 4 '95	106⅝	105¾	106⅝
15 A C Line 1st 4 '52	67	67	67
— B —			
24 †B & O cv '60	15	14½	14⅝
12 B & O 4 '48	73	72⅜	73
30 Beth Stl 3½ '52	107½	107⅛	107⅛
26 Buf R & P '57 st	43⅛	42⅝	42⅝
— C —			
1 Cal Ore Pow 4 '66	107½	107½	107½
6 Can Pac 4½ '60	63⅛	63⅛	63⅛
2 Can Pac 4 perp	52⅝	52⅝	52⅝
13 Cen NY Pw 3¾ '62	108½	108	108
2 Cen Pac 5 '60	43	43	43
2 Cen Pac 1st 4 '49	69	69	69
15 C & O 3½ '96D	102¼	102	102¼
1 C & O rfg 3½ '96E	102¼	102¼	102¼
3 CB&Q 3½ Ill '49	91½	91½	91½
9 †Chi & E Ill 5 '51	14	13¾	13¾
6 †Chi Gt West 4 '59	25¾	25¼	25¼
36 †CMSP & P 5 '75	4⅝	4½	4½
28 †CMSP&P aj 5 2000	1⅛	1	1
61 C&NW cv 4¾ '49	1⅞	1	1¾
1 †‡CRI&P 4½ '52 A	6	6	6
3 †‡CRI&P rfg 4 '34	6	6	6
17 Ch & W Ind 4 '52	90½	89¼	89¼
31 CCC&StL 4½ '77	56¼	55	55
7 Clev U T 4½ '77C	68½	68⅛	68½
1 Col & So 4½ '80	16½	16½	16½
5 Colmbia G 5 '52May	104⅜	104⅛	104⅛
4 Colmbia G 5 '61	104¾	104¼	104¾
15 Comwl Ed cv 3½ '58	121½	118⅜	118¾
3 Con Edis 3½ '48	105⅛	105⅛	105⅛
3 Consum Pw 3¼ '66	108⅞	108⅜	108⅜
1 Continen O 2¾ '48	105⅛	105⅛	105⅛
14 Cuba N R 5½ '42	20½	20	20
— D —			
35 Del & H rfg 4 '43	52⅛	51⅞	51⅞
24 †‡D & R G 4 '36	7½	7½	7½
— E —			
5 Elec Auto L cv 4 '52	106	106	106
76 †‡Erie rfg 5 '67	16⅜	15¾	16
98 †‡Erie rfg 5 '75	16⅜	15¾	15⅞
42 †Erie gne lien 4 '96	36⅜	35⅛	35⅛
— F —			
1 Firest T&R 3½ '48	104½	104½	104½
13 †Fla E Cst 5 '74	7⅛	7⅛	7⅛
— G —			
11 Gen Stl C 5½ '49	88¾	88	88⅝
1 Goodrich 4¼ '56	105	105	105
3 Gt Nor 4½ '77 E	93½	92½	93½
6 Gt Nor 4 '46 G	105½	105¼	105¼
20 Gt Nor 4 '46 H	98⅞	98¾	98¾
3 Hudson Coal 5 '62A	28	27½	27½
15 Hud&Man rfg 5 '57	43⅛	42½	42½
35 ‡Hud&Man inc 5 '57	11	11	11
— I —			
6 Ill Bell Tel 3½ '70B	109⅞	109¾	109¾
19 Ill Cen 4¾ '66	38½	37¾	37¾
10 IC&CSL&NO 5 '63A	43⅛	42¾	42¾
3 Interlake Ir cv 4 '47	95	95	95
1 Int Hyd El cv 6 '44	52½	52½	52½
8 Int Paper 5 '47	102⅞	102⅞	102⅞
25 Int T&T 4½ '52	23	22½	22¾

Dow-Jones Bonds

By the United Press

New York, Nov. 6.

40 bonds	89.99	—0.15
10 first rails	94.28	—0.03
10 second rails	48.26	—0.50
10 utilities	109.69	—0.21
10 industrials	107.73	+0.13

Sales in thousands.	High	Low	Close
17 Int T&T 5 '55	25	24½	24½
— K —			
14 K C South 5 '50	69½	68¾	69½
3 Koppers Co 4 '51	105⅛	105⅛	105⅛
— L —			
8 Lac Gas 5½ '53	60¼	59	60
30 †Leh Val 4 2003	20¾	20	20
2 Liggett & M 7 '44	122¾	122¾	122¾
1 Loews 3½ '46	103⅞	103⅞	103⅞
1 Long Isl Rfg 4 '49	96¼	96¼	96¼
5 Louisia & Ark 5 '69	84	84	84
8 Mich Con Gas 4 '63	106⅝	106	106⅛
22 †‡MSP&SSM cn 4 '38	6½	6	6⅛
14 M-K-Tex 5 '62A	12⅝	11½	11½
28 M-K-Tex 1st 4 '90	21	21	21
3 †Mo Pac cv 5½ '49	1	⅞	1
55 †Mo Pac 5 '77F	16⅝	16⅜	16½
11 †Mo Pac 5 '81 I	16⅝	16¼	16¼
4 †Mo Pac gen 4 '75	1½	1⅜	1⅜
18 Mont Pow 3¾ '66	104⅞	104¾	104¾
11 Nat Dairy 3¾ '51	106¾	106½	106¾
10 Natl Steel 3 '65	106⅛	106⅛	106⅛
6 New Eng T&T 5 '52	126¼	126¼	126¼
85 NYC rfg 5 2013	63½	62½	62⅝
4 NYC cn '98	64½	63⅛	63⅛
3 NYC cv 3¼ '52	62	62	62
24 NY Ch & StL 4½ '78	59½	59¼	59¼
10 NY Edis 3¼ '65	108⅞	108⅞	108⅞
2 NY Edis 3¼ '66	109½	109½	109½
28 †NYNH&H cv 6 '48	17⅝	17	17
34 †NYNH&H 4½ '67	17	16½	16½
67 †‡NY W&Bo 4½ '46	6¼	5¼	6⅛
4 Niagara Scv 5½ '50	103	102⅝	102⅝
5 Norf & W 4 '95	125⅛	125⅛	125⅛
28 Nor Pac 6 2047	63¼	62⅝	63
6 Nor Pac 4 '97	73	72¾	72¾
2 Nor Pac 3 2047	43½	43½	43½
— O —			
5 Or-W RR&N 4 '61	106⅝	106	106
— P —			
1 Pac Gas&El 3½ '66	110¼	110¼	110¼
1 Pac G&E 3¾ '61	111	111	111
9 Pen RR gen 5 '68	112¾	112⅝	112¾
9 Pen RR gen 4½ '65	107	106½	106⅝
24 Pen RR 4½ deb '70	94⅜	94	94¼
60 Pen RR 3¾ '70	96	95¼	95⅝
24 Pen RR 3¼ '52	89¼	89	89¼
2 Phelps Dge 3½ '52	108	108	108
17 Phil Elec 3½ '67	109⅞	109¾	109⅞
2 †Ph R C&I cv 6 '49	4	4	4
1 †Ph R C&I 5 '73	16⅜	16⅜	16⅜
2 †‡Philippine R 4 '37	4⅛	4⅛	4⅛
2 Phillips Pet 3 '48	104¾	104½	104¾
41 Portl Gen E 4½ '60	76¼	74¾	74⅞
— R —			
9 Reads 4½ '97A	79	77⅝	77⅞
2 Rem Rand 4¼ '56ww	101½	101½	101½
9 Repub Stl 4½ '61	104	103⅛	103½
— S —			
12 †‡SLIM&S 4R&G '33	62½	62	62
5 †StL S F 4½ '78	8⅛	8⅝	8⅛
33 †StL SF 4 '50 A	9¼	9	9

Sales in thousands.	High	Low	Close
20 †Seab A L cn 6 '45	5	4¾	4¾
1 †Sea-A F 6'35 A ct	2⅛	2⅛	2⅛
92 Shell Un 2½ '54	98⅛	97⅞	98⅛
10 Socony-Vac 3 '64	106¼	106⅛	106¼
16 So Bell T&T 3 '79	106¼	106	106¼
100 Sou Pac 4½ '81	38	36¾	37
19 So Pac rfg 4 '5	59½	59⅛	59⅛
6 So Pac 3¾ '46	48½	48	48
9 So Pac 4½ Ore '77	44⅜	44	44⅛
23 South Ry gen 4 '56	57½	57	57
4 Stand Oil N J 3 '61	104¾	104¾	104¾
15 Studebaker cv 6 '45	105⅛	105	105
— T —			
7 Tex & Pac 5 '79 C	67¼	67¼	67¼
23 †Third Ave aj 5 '60	18	18	18
— U —			
21 Un Pac 1st 4 '47	113½	113	113
1 Un Pac 3½ '71	99	99	99
27 Unit Drug 5 '53	86	84½	84½
— V —			
5 Virginian Ry 3¾ '66	107⅞	107½	107⅞
— W —			
6 †Wabash 4½ '78C	4½	4¼	4¼
3 Walker H 4¼ '45	105½	105½	105½
12 Walwrth 4 '55	79⅛	78⅛	78¼
7 Warner Bros 6 '48	86	86	86
21 †Warren Bros 6 '41	43½	43⅜	43½
4 Western Md 4 '52	91	90¾	90¾
13 †Westn Pac 1st 5 '46	14	13⅛	13½
22 Western Un 5 '51	74¾	73½	73½
9 Wheel Stl 4½ '66A	105⅞	105⅝	105⅞
FOREIGN BONDS			
25 Argentine 4 '72 Feb	60¼	60	60¼
16 Argentine 4½ '71	68	68	68
4 Australia 4½ '56	47½	47	47
23 †Brazil 8 '41	14⅜	14½	14¾
10 †Brazil 6½ '26-57	11⅞	11⅞	11⅞
6 †Brazil 6½ '27-57	11⅞	11⅝	11⅝
6 Buen A 4⅜ '77	46½	46½	46½
6 Canada 4 '60	93	92¾	93
8 Canada 3¼ '61	82¾	82¾	82¾
1 †Chile 6 '60	12¾	12¾	12¾
4 †Colomb 6 '61 Oct	28¼	28	28
13 †GerGov 5½ '65	14¼	14¼	14¼
2 †Ger Govt 7 '49	16⅝	16⅝	16⅝
2 †Ger Gen El 6 '48	36⅜	36⅜	36⅜
1 Gt ConElPJap6½ '50	85	85	85
2 †Ital Pub Util 7 '52	31½	31½	31½
54 Italy 7 1951	49⅛	48½	49
10 Japan 6½ '54	71	71	71
34 Milan City 6½ '52	31⅝	31¼	31⅝
3 Norway 4 '63	33⅜	33¾	33¾
2 Orient Dev 5½ '58	40¼	40	40¼
13 †Pana 5 '63A st asd	61⅝	60⅞	61½
15 †Peru 1st 6 '60	6¼	6	6
2 Queensld 6 '47	61	61	61
2 †Rio de Jan 6½ '53	6½	6½	6½
6 †Rio Gr do Sul 6 '68	8	8	8
9 Rome 6½ '52	33⅝	33⅛	33⅝
23 †Sao Paulo St 7 '40	35¼	34⅜	35¼
2 †Serbs Cts Sl 7 '62	7⅞	7⅞	7⅞
1 Tokyo City 5½ '61	45½	45½	45½
47 Tokyo El Lt 6 '53	44⅜	44	44⅜
4 Ujisawa El P 7 '45	70	70	70
7 Urug aj 3¾4¼ '79	39¼	39¼	39¼
9 Yokohoma 6 '61	46½	45	45

XIN—Ex interest.
CT—Certificates.
†—Selling flat on account of default of principal or interest or both.
‡—Selling flat for reasons other than default.
§—Matured bonds. Negotiability impaired pending investigation.

United States Treasury Notes

(Reported by Robert C Jones & Co.)
(Exempt from all income taxes, both normal and surtax.)

Outstanding (Millions.)	Issue.	Coupon.	Maturity	Bid.	Asked.	Approx Yield.
$677	Notes (A 41)	1½	3-15-51	101.20	101.22	....
504	Notes (B 41)	1⅜	6-15-41	101.23	101.25	....
204	Notes (C 41)	1¼	12-15-41	102	102.2	....
426	Notes (A 42)	1¾	3-15-42	102.25	102.27	....
342	Notes (B 42)	2	5-15-42	104	104.2	....
232	Notes (C 42)	1¾	12-15-42	103.30	104	....
629	Notes (A 43)	1⅛	6-15-43	102.17	102.19	.14
276	Notes	1	3-15-43	102.8	102.10	.21
421	Notes (B 43)	1⅛	12-15-43	102.28	102.30	.26
515	Notes	1	3-15-44	102.8	102.10	.32
416	Notes	¾	6-15-44	101.8	101.10	.40
283	Notes	1	9-15-44	102.8	102.12	.40
718	Notes	¾	3-15-45	100.27	100.29	.56

(Figures after decimals are 32ds of a point.)

Federal Land Bank Bonds

Outstanding (Millions.)	Rate.	Maturity.	Bid.	Asked.
$238	3s	July, 1955-45	107⅝	107⅞
203	3s	January, 1956-46	107¾	108
213	3s	May, 1956-46	108	108¼
182	3¼s	May, 1955-45	108¾	109
136	4s	July, 1946-44	111½	111¾

United States Treasury Bills

(Exempt from all income taxes, both normal and surtax.)

*Quotations are discount from par

Outstanding (Millions)	Maturities					*Bid	Asked
$300 November		13,	20,	27,	1940	.06	....
400 December	4,	11,	18,	26,	1940	.06	....
500 January	2, 8,	15,	22,	29,	1940	.04	....
100 February		5,			1940	.06	....

Short Treasury Guaranteed Issues

Outstanding (Millions.)	Issue.	Rate.	Maturity.	Bid.	Asked.	Approx Yield.
$191	HOLC	⅝	5-15-41	100.9	100.11	....
203	CCC	⅝	8- 1-41	100.11	100.13	.07
204	CCC	1	11-15-41	100.29	100.31	.08
289	CCC	¾	5- 1-43	100.22	100.24	.46
211	RFC	⅞	7-20-41	100.18	100.20	....
297	RFC	⅞	11- 1-41	100.25	100.27	.02
310	RFC	⅞	1-15-42	100.28	100.30	.09
276	RFC	1	7- 1-42	101.12	101.14	.13
100	USHA	¼	11- 1-41	100.3	100.5	.09
114	USHA	1⅜	2- 1-44	102.21	102.23	.52

(Figures after decimals are 32ds of a point.)

F.H.L.B. Debenture and F.N.M.A. Notes

Outstanding (Millions.)	Issue.	Rate.	Maturity.	Bid.	Asked.	Approx. Yield.
$25	FHLB	2	12- 1-40	100.3	100.6	....
23½	FHLB	2	4- 1-43	102.26	102.30	.78
29	FNMA	2	5-16-43	101.18	101.22	....
55	FNMA	1⅝	1944-49	101.30	101.34	.02

Women Athletic Officials Fete Australian Writer

Post Staff Photo

Patricia Jarrett (second from left), Australian sports writer and secretary to the Australian Minister's wife, guest speaker yesterday at the dinner meeting of the district board of the National section on women's athletics, American Association for Health, Physical Education and Recreation at the A. A. U. W. house. In the picture are Helen Lawrence, Miss Jarrett, Augusta Kreiner, Ruth Atwell

Individual Pro Grid Leaders

(Story On Page 22.)

COMPLETE INDIVIDUAL STATISTICS, EIGHTH WEEK:

Player and Team.	Yards Gained.	Attempted.	Average.
Whizzer White, Detroit	366	104	3.5
Banks McFadden, Brooklyn	336	44	7.4
Parker Hall, Cleveland	308	68	4.5
Dick Todd, Washington	275	43	6.4
Walter Nielsen, New York	253	68	3.7
John Drake, Cleveland	252	75	3.3
Gary Famiglietti, Bears	251	66	3.8
Marshall Goldberg, Cardinals	247	56	4.4
Tuffy Leemans, New York	239	70	3.4
Joe Maniacl, Bears	233	54	4.3
Fuz Manders, Brooklyn	229	60	3.8
Jimmy Johnston, Washington	228	58	3.9
Clarke Hinkle, Green Bay	205	61	3.3
Ray Nolting, Bears	203	39	5.1
Lou Tomasetti, Pittsburgh	202	50	4.0
Eddie Miller, New York	202	61	3.3
George McAfee, Bears	199	36	5.5
Howie Weiss, Detroit	194	63	3.0
Harry Clark, Bears	184	39	4.7
Dick Riffle, Philadelphia	176	63	2.7
George Klick, Pittsburgh	175	52	3.3

FIELD GOALS

Player and Team.	Attempted.	Made.	Total Yards.	Longest.
Armand Niccolai, Pittsburgh	13	6	212	48
Clarke Hinkle, Green Bay	8	5	190	45
Ward Cuff, New York	5	5	137	35

Leaders of season by Lee Artoe, Bears, 52 yards.

PUNTING

Player and Team.	Kicks.	Average.	Longest.
Sammy Baugh, Washington	23	49	70
Parker Hall, Cleveland	34	45	75
Sid Luckman, Bears	15	42	70
Whizzer White, Detroit	42	41	61
Billy Patterson, Pittsburgh	41	40	68
Clarke Hinkle, Green Bay	15	40	59

LEADING FORWARD PASSERS

	Standing	Passes	Complete	Yards	Intercepted	Efficiency average
Sammy Baugh, Washington	1	90	60	950	4	.700
Eddie Miller, New York	2	65	34	499	6	.523
Cecil Isbell, Green Bay	3	104	48	756	10	.461
Ace Parker, Brooklyn	4	61	29	442	8	.475
Davey O'Brien, Philadelphia	5	157	67	791	15	.426
Frank Filchock, Washington	6	49	23	386	4	[illegible]
Parker Hall, Cleveland	7	113	45	666	10	.398
Arnie Herber, Green Bay	8	67	29	485	7	.432
Whizzer White, Detroit	9	51	23	286	7	.451
Sid Luckman, Bears	10	66	28	561	7	.424
Charles Price, Detroit	10	41	19	270	6	.463
Beryl Clark, Cards	12	50	21	293	5	.440
Billy Patterson, Pittsburgh	12	114	35	824	14	.289
Pester Watkins, Philadelphia	14	61	23	470	2	.377
Hugh McCullough, Cards	15	71	24	245	11	.327

League standing figured by taking position by completions and position by efficiency and adding them. Baugh is first with 2 points (1 completions, 1 efficiency), Miller is second with 7 points (5 completions, 2 efficiency), and Isbell is third (3 completions, 6 efficiency) with 9 points.

LEADING PASS RECEIVERS

	Caught	Yards gained	Touchdowns
Don Hutson, Green Bay	33	501	5
Don Looney, Philadelphia	32	444	4
Jimmy Johnston, Washington	31	386	3
Gaynell Tinsley, Cardinals	16	165	1
Lloyd Cardwell, Detroit	15	275	0
Wayne Millner, Washington	15	185	3
Lester McDonald, Philadelphia	14	290	0
Jim Benton, Cleveland	14	223	2
Carl Mulleneaux, Green Bay	13	246	3
Ward Cuff, New York	13	230	1
Charlie Malone, Washington	13	150	0

LEADING SCORERS

	Touch.	P.A.T.	F.G.	Points
Jimmy Johnston, Washington	7	0	0	42
Dick Todd, Washington	7	0	0	42
Don Hutson, Green Bay	5	8	0	38
Ward Cuff, New York	2	0	5	36
John Drake, Cleveland	5	2	0	32
Bob Masterson, Washington	3	11	1	32
John Hall, Cardinals	5	0	0	30
Don Looney, Philadelphia	5	0	0	30
Carl Mulleneaux, Green Bay	5	0	0	30
Fuz Manders, Brooklyn	4	0	0	24
Dick Riffle, Philadelphia	4	0	0	24
Howie Weiss, Detroit	4	0	0	24
Armand Niccolai, Pittsburgh	1	5	6	23
Ace Parker, Brooklyn	2	11	0	23
Harry Clark, Chicago Bears	3	0	0	18
Gary Famiglietti, Bears	3	0	0	18
Clarke Hinkle, Green Bay	0	3	5	18
Cecil Isbell, Green Bay	3	0	0	18
Lloyd Madden, Cardinals	3	0	0	18
George McAfee, Bears	3	0	0	18
Wayne Millner, Washington	3	0	0	18
Jim Poole, New York	3	0	0	18
Bob Masterson, Washington	2	0	0	12
Charles Price, Detroit	2	3	0	15
Whizzer White, Detroit	2	2	0	14

Turiello to Apply For Citizenship

Saverio Turiello, one of the Nation's top-ranking welterweights, will institute United States citizenship proceedings when he comes to Washington Monday to fight Charley Burley in a 10-round fight inaugurating Promoter Joe Turner's indoor boxing season at his Fourteenth and W Streets arena.

The Italian fighter, who was an Olympic boxing champion from his country has long expressed a desire to become an American citizen and left Italy to return to the United States at the outbreak of the war.

Meanwhile, a telegram with a Joe Louis signature on it arrived yesterday challenging the winner of the Burley-Turiello fight to a battle with Holman Williams, the heavyweight champions' protege. Phil Furr, already signed to fight the winner, left for New York yesterday to begin training at Stillman's gymnasium.

Burley is expected to arrive in Washington tomorrow to conclude training.

Try-Me Bottling Co., Washington, D. C.

Leoffler Claims 1940 Eagles Stronger Club

Ice Hockey Outfit Opens Eastern League Schedule in Boston

Back from a week-end trip in which he saw the Eagles play a 3-to-3 deadlock with the Cornwall Flyers in Cornwall, Ontario, and upset the celebrated Ottawa Senators in Ottawa, 3 to 2, S. G. Leofler, sr., owner of the Washington ice hockey Eagles, yesterday described the 1940-41 Eagles as a colorful club certain to find favor with local fans and said that the team is looking ahead eagerly to the opening of Washington's Eastern League season against the Boston Olympics in the huge Boston Garden a week from Friday and Saturday nights, November 15-16.

"I'm particularly delighted to learn that we will be playing before many Washingtonians who will be in Boston to witness the great football game between Georgetown University and Boston College," Leoffler enthused yesterday. "We'll give Washingtonians turning out in Boston plenty to cheer about."

Better Than in 1939

Leoffler describes the Eagles as an apparently better rounded combination than was the second place club of last year.

"They were picking Ottawa to beat us by six goals following Ottawa's two victories over the Springfield professionals," he cites, but we fooled them.

"On the night previously we had pulled one of the most unusual plays in ice hockey to tie Cornwall. We were trailing, 3 to 2, with 30 seconds to go when Coach Redvers Mackenzie removed goalie Gordon Hemming from the net and sent Roy McBride, our new center, up to the forward line. McBride made good by scoring the tying shot with only ten seconds to go."

Season Tickets Ready

Leoffler disclosed that although the Eagles are not to open their season here until after the Ice Follies, when they meet the New York Rovers on November 26, that the team will report here after its game with the Baltimore Orioles in Baltimore a week from Sunday night, November 17.

A 20 per cent saving on season tickets is being offered at Riverside where reservations are being accepted. Telephone REpublic 2950.

Louis to Meet McCoy in Title Bout, Dec. 16

LOUIS, from Page 21.

they're talking about Conn fighting Louis."

Should Have Lost Fight

Valenti insists that Conn should have lost at least three rounds to McCoy because of low blows that slowed up McCoy. These three rounds, in addition to the three that McCoy won, would have given him the decision.

Valenti says Louis and McCoy will sell out the Boston Garden because (1) it's the first heavyweight title fight staged at Boston in modern times, (2) Louis will be making his first appearance in the Hub City, and (3) because McCoy, New England champion, is extremely popular with Boston fans.

In connection with today's other title match, young Steve Belloise may be the favorite when he again meets Overlin, the 160-pound king. In their previous battle, Belloise went into the ring a 2 to 1 underdog. But he almost kayoed the champ in the sixth round and had him in serious trouble twice after that. Overlin squeezed through with the decision, which the fans booed for five minutes.

Injured Missouri End Returns to Line-up

Columbia, Mo., Nov. 6 (AP).—Bob Steuber, injured University of Missouri end, took part in both attack and defensive drills today as the Tigers prepared for their trip to Colorado Saturday. It was the first time in more than two weeks that the entire Missouri squad was in uniform.

LEGAL RECORD

DAILY ASSIGNMENT NOVEMBER 7

Jury Actions

163, 1932—Bailey vs. P. E. P. Co. Attys., F. Yasmer; I. R. Hitt; T. J. Ahern—H. W. Kelly; R. E. L. Goff.

241, 2329—Ricker vs. Utilities Line Constrs. Co. Attys., Jos. Sitnick—R. I. Quinn.

244, 90397—Ellanberger, Jr., vs. Killeen. Attys., W. Sturner; S. B. Brown—Stephens & Scearman.

178, 988—Miller et al. vs. Chaconas et al. Attys., A. M. Schwartz—Max Tendler; R. L. Merrick.

210, 1944—Chronaker vs. Chestnut Farms Dairy. Attys., M. F. Keosh, Peter Chaconas—Horan & Hartson.

229, 238; 230, 259—Herbert vs. Johnson, et al. Attys., Baker, Tepper & Mazer—H. I. Quinn, V. V. Vaughan

168, 1761—Wright vs. Diamond et al Attys., Newmyer & Bress—O'Shea & Goldstein.

251, 2309—White vs. Thomas et al. Attys., M. F. Keosh—Frost, Myers & Towers

252, 2358—Fallon vs. Shoreham Hotel Corporation. Attys., Lester Wood—W. B. Furey; S. G. Ingham, Stanley Fischer.

262, 2276—McLelland vs. D. C. Grocery Stores. Attys., Hollowell & Hollowell—H. I. Quinn; Whiteford, Hart & Carmody

131, 1450—Dinowitz vs. Bell Cab. Attys., Newmyer & Bress—Irvin Goldstein. M. F. Friedlander.

138, 1698; 139, 1697—Nisewander vs. Refrig. Co., et al. Attys., Charles E. Ford—Horan & Harkson.

215, 861—Whitford vs. Navy Cafeteria Assoc. Attys., D. Edw. Clarke—H. I. Quinn.

21, 87641; 22, 87737; 23, 90562—Cassell, etc. vs. Howard University, etc. Attys., Warren Mazer—Geo. E. C. Hayes

247, 2491—Hutchinson vs. Maryland Construction Co. et al. Attys., Newmyer & Bress—S. H. Fischer; E. L. Jones.

126, 66533—Clawans vs. Shestk, excr. Attys., L. H. David; A. S. David—J. L. Smith; A. L. Bennett.

289, 1836—Yanoff vs. Jones. Attys., D. G. Bress; Jack Politz; Langerman—D. F. Prince; T. W. Lanigan; C. S. Coffrey.

——, 7426—Witman vs. James. Attys., Wilkes & Artis.

149, 1841—Kenny vs. Evening Star et al. Attys., J. G. Walker—E. L. Jones, M. F. Keosh.

136, 874—Kenney, administratrix, vs. Wash. Prop. Inc. Attys., W. M. Shea, L. F. O'Rourke—C. W. Arth.

97, 1256—Soyars et al. vs. Bell Cab Co. Attys., D. K. Offutt—Irvin Goldstein.

150, 1842—Blade, jr., vs. Fruchtman. Attys., H. H. Bettelman—R. I. Quinn.

Adm. 56396—In re Estate of Victor H. Syphax. Attys., Coe & Richards—Cobb, Howard & Hayes.

30, 89462—Leibowitz vs. McLean. Attys., C. H. Doherty, R. L. Feffrey—E. L. Jones, Howard Boyd, Nelson Hartson.

Adm. 54500—In re Estate of Sophie Greer. Attys., R. W. McCullough—T. H. Duckett, N. Orem, jr., S. F. Beach.

141, 646—Kelly vs. Wash. Terminal Co. et al. Attys., Helen S. Rhoade—Hamilton & Hamilton, McKenny, Flannery & Craighill.

51, 90013—New Amsterdam Casualty Co. vs. Lustig. Attys., R. C. Handwerk—P. B. Cromelin.

100, 90138—Welsh vs. Hub Furniture Co. Attys., F. M. Austin, C. F. Sanford—Simon Hirshman, John Walsh.

Nonjury Actions

325, 86170—Hennebersor vs. Licarione. Attys., J. A. Kaufman—C. E. Ford.

39½, 62996—Kloszewski vs. Kloszewski. Attys., M. J. Kibler—Ray Neudecker.

379, 3506—Walton vs. Walton. Attys., Myer Koonin—J. A. Kiley.

459, 1107—Conway vs. Conway. Attys., Friedman & Friedman—J. P. Jones.

469, 3642—Craig vs. Craig. Attys., H. S. Wender—Kathryn Lawler

Adv. 6951; ——, 7020—Randolph vs. Latney Attys., R. R. Atkinson—Geo. A. Parker.

528, 68041—Shartzer vs. Shartzer. Attys., Henry Gilligan; J. A. Crooks—J. D. Malloy.

532, 356—Haefeli vs. Haefeli. Attys., E. L. Wilkinson; C. D. Vernon—Godfrey L. Munter.

Adv. 7372—Chamberlan vs. Blackburn et al. Attys., H. L. McCormick—R. A. Cusick; A. F. Beasley.

3, 2431—Elker vs. Elker. Attys., Charles Linkins—W. J. Neale; Frank VanSant.

Mo. 53132—Davis et al vs. Casey et al. Attys., W. C. Sullivan—Paul E. Lesh; L. M. Deniti; J. I. Peyser.

551, 3863—Fink vs. Fink. Attys., W. J. Rowan—J. P. Jones.

555, 2717—DeForge vs. DeForge. Attys., W. W. Doeh; J. A. McMenamin.

561, 3961—Cardia vs. Cardia. Attys., J. J. O'Brien—J. M. Boardman.

566, 636—Howe vs. Howe. Attys., P. J. Sedgwick—Marie McCathran.

572, 3674—Jones vs. Jones. Attys., Raymond Neudecker—N. M. Baker.

573, 3844—Boling vs. Boling. Attys., W. M. Shea—Proper person.

574, 4028—Snow vs. Snow. Attys., H. H. Bettelman—W. L. Townsend, I. F. Willard.

576, 3622—Naff vs. Naff. Attys., C. B. Powell—L. C. Sullivan.

577, 3952—Miller vs. Miller. Attys., George A. Parker—J. A. O'Shea.

580, 2312—May vs. Meyers. Attys., S. M. Boyd—C. M. Weidemeyer.

581, 3771—Kimmell vs. Kimmell. Attys., Ray Neudecker—J. J. O'Brien, H. I. Lynch, jr.

583, 4097—Baxter vs. Baxter. Attys., J. J. O'Brien—Milton Conn.

599, 3684—Halstead vs. Halstead. Attys., Paul Phillretz—H. S. Wyrsher.

600, 3723—Shelton vs. Shelton. Attys., R. M. Galliher—Alfred Weinberg.

606, 3326—Newman vs. Newman. Attys., M. P. Keogh—Milton Edelson.

614, 3610—Gipson vs. Gipson. Attys., W. L. Gates—Louis Lebowitz.

617, 4207—Vickers vs. Vickers. Attys., A. E. Conradis—J. F. Bird.

619, 1938—Southworth vs. Southworth. Attys., S. M. Boyd—J. B. Flynn; S. J. L'Hommedieu.

607, 3416—Hertz vs. Gordon et al. Attys., M. A. Ostrow; Abe Shefferman—Webster Ballinger; M. M. Daubin.

620, 66091—May vs. May. Attys., J. M. Boardman—T. D. Schall, jr.

621, 65379—McConville vs. Dist. of Col. et al. Attys., C. H. Doherty—Corp. Counsel.

625, 1120—Steele vs. Steele. Attys., A. M. Russo—H. L. McCormick.

626, 4030—Fair vs. Fair. Attys., L. J. Bradford—J. A. Sherier.

628, 4111—Nelson vs. Nelson. Attys., J. J. O'Brien—Ellis Klein.

633, 4121—Kendrick vs. Kendrick. Attys., T. H. Patterson—Irving Yochelson.

634, 4277—Kraus vs. Kraus. Attys., T. L. Jeffords; C. M. Weideman—Ray Gittelman; A. L. Wilcher.

639, 3428—Marino vs. Marino. Attys., C. S. Lawrence—J. J. Garman, jr.

565, 4109—Christ vs. Christ. Attys., D. A. Clark—C. H. Quimby.

564, 67670—Sheehan vs. Sheehan. Attys., H. M. Fowler—C. H. Haller.

644, 3899—Hubard vs. Hubard et al. Attys., Newmyer & Shapiro—H. L. McCormick.

645, 4029—Cahn vs. Cahn et al. Attys., Newmyer & Shapiro—George D. Horning; O W. Peckham; Irvin Goldstein.

647, 3313—Francis vs. Francis. Attys., P. W. Howard—J. T. Settle.

17, 89012—Wilkinson vs. Kendrick. Attys., Ben Lindas—M. M. Doyle.

147, 7953—Broussard vs. Broussard. Attys., Hollowell & Hollowell—Ellis Klein.

Adv. 7000—Howard vs. Howard. Attys., J. A. Ryan—P. F. Biggins.

305, 2829—Rapeer vs. Rapeer. Attys., J. A. Mattern; H. J. Daly—R. M. Hudson.

638, 3196—Wash. Refrig. Corp. vs. Normandy Corp. Attys., M. P. Keogh—J. T. Sherier.

649½, 3435—Shea vs. Shea. Attys., Cyril Lawrence—J. A. Murphy.

653, 3411—Cozzins vs. Cozzins. Attys., T. E. O'Connell—Jos. D. Mallo.

657, 2678—McMullin vs. McMullin. Attys., N. S. Bowles, jr.—Bart Cline.

666, 4071—Fliedner vs. Fliedner. Attys., L. J. Bradford—B. Nordling.

MOTIONS COURT

Justice Laws—Jobe, Clerk

Assignment for November 7:

6684 M. C.—Sun Oil Co. vs. McDermott. Attys., Bredekamp—Pro se.

7393 Guardianship—In re John L. O'Toole; rule.

7110—Hartsell vs. Hartsell. Attys., Lindas & Bradley—Callahan.

6003—White vs. White; rule.

6433—Morgan vs. Morgan. Attys., Adams—Hannan.

61403—Burton vs. Burton; rule.

7520—Lawman vs. Lawman. Attys., Neudecker—Shapiro.

67677—Coleman vs. Coleman; rule.

7792—Bovello vs. Bovello. Atty., Shapiro.

7944—King vs. King; rule.

65046—Field vs. Field. Attys., Hillyard—Raynor.

66412—Whitney vs. Whitney. Attys., Espey—Wilson.

61437—Beard vs. Beard. Attys., Espey—Pro se.

65966—McKean vs. McKean. Atty., Neudecker.

67938—Rich vs. Rich. Attys., Bennett—O'Brien.

68003—Hart vs. Hart. Attys., DiLeo—Lichtenberg.

8171—Melvin vs. Melvin. Attys., Murphy—Doherty.

8745—Sansbury vs. Sansbury. Attys., Gause—Pro se.

8223—Graves vs. Graves. Attys., Howard—Sanders.

4069—Eisinger vs. Eisinger. Attys., Grossman—Gray.

8291—Wells vs. Wells. Attys., Lawson, jr.—Hayes.

8789—Reiss vs. Reiss. Attys., Levine & Schlesinger.

8002—Thomas vs. Thomas. Attys., Noel—Henry.

7782—Chandler vs. Chandler. Attys., Austin—Neubeck, Cavanaugh.

8613—Herbert vs. Herbert. Attys., Bradford—Murphy.

8666—Drury vs. Drury. Attys., Silbert—Sanford.

68751—Tobin vs. Tobin. Attys., Labofish—Downing.

3113 H. C.—In re James McGriff; writ. (To be heard by Justice Letts.)

CIVIL ACTIONS FILED—NOVEMBER 6

8966—Edna Blackistone vs. James Leo Blackistone; divorce. Atty., Geo. A. Parker.

8967—Irma M. Kornspan vs. Ralph H. Kornspan; maintenance and app't. of receiver. Atty., Solomon H. Feldman.

8968—Edward A. Davis vs. American Security & Trust Co. et al.; to set aside trust agreement. Atty., Ralph A. Cusick.

8969—Julius Lansburgh Furniture Co. vs. Mrs. Corrine V. Brent; for judicial foreclosure of lien on personal property, etc. Atty., Simon Hirshman.

8970—Rose Mullee Metz vs. George Metz; divorce. Atty., F. R. Wilson.

8971—J. J. Sullivan vs. Bertha May Davis; to enforce mechanic's lien. Atty., Ellis Edlowitz.

8972—Mabel Pratt vs. Nelson Sylvester; for judgment on a foreign judgment. Atty., Thomas J. Jackson.

8973—Margaret Coyne vs. Leola Edelin, exec. etc.; for money due on note, $612.22. Atty., Harold P. Ganss.

8974—Evelyn Alta Kirtley Williams vs. Thurman Chetham Williams; divorce. Atty., Myer Koonin.

8975—Stanley B. Fairfax vs. Frances M. Fairfax; divorce. Atty., Ellis Klein.

8976—Harold Katzman vs. Janet Kotlar Katzman; divorce. Atty., Benjamin Prager.

8977—Ella Kathleen Lyon vs. Harry R. Lyon; divorce. Atty., Joseph FitzGerald, jr.

DOCKETED JUDGMENTS—NOVEMBER 6

6855—American Oil Co. vs. Mrs. Redmond S. Brennan; $170.57. Attys., Musgrave & Sightler.

6856—Bruce S. Quigley vs. Leta Lister; $150.00. Atty., Hyman M. Goldstein.

6857—T. C. Wilson & Co. vs. Robert C. Schulken; $282.00. Atty., Stanley F. Brewster.

BANKRUPTCY PETITION FILED NOVEMBER 6

4036—In re Frank's Liquor, Inc.; proceeding under Chapter XI. Atty., Albert Levin.

MOTIONS COURT

Justice Laws—Jobe, Clerk

Findings:

8600—Massey vs. Massey; order appointing Elwood Hubert to defend.

4048—Davis vs. Davis; order discharging rule.

4865—Theo-kiis vs. Theo-kiis; order denying motion to adjudicate in contempt.

7850—Jenkins vs. Jenkins; order appointing John H. Wilson to defend.

5014—Carter vs. Carter; order appointing Andrew J. Howard to defend.

7442—Fagan vs. Fagan; order appointing Lillian K. Robbin to defend.

8646—Cornell vs. Cornell; order appointing Daniel L. Riordan to defend.

3008—Munna et al. vs. Coe; order dismissing complaint.

3936—Stallman vs. Coe; order dismissing complaint.

8933—Partridge vs. Brown et al.; order appointing A. Z. Wood, guardian ad litem.

3432—Gaston vs. Vlakos; order dismissing cause (consent).

6333—Tree et al. vs. St. Luke's Hospital et al.; order granting leave to distribute funds.

7137—Barr vs. Barr; order granting leave to withdraw as attorney for defendant.

8594—U. S. A. vs. Amer. Petroleum Institute; order extending time within which to answer, etc.

8687—Berlin et al. vs. Kincheloe et al.; order substituting trustee.

90315—Galliher & Huguely, Inc., vs. Benner et al.; order for judgment against defendants for $1,366.54 with interest and attorney's fee of 5 per cent, and costs.

4094 Bk.—In re William Paul Irvin; order of reference.

CIVIL COURT NO. 3

Justice Goldsborough—Dawson, Clerk.

2016—Cohen vs. Capital Transit Co.; jury sworn and respited until tomorrow. Attys., D. K. Offutt—E. L. Jones, H. Boyd.

CIVIL COURT N. 4

Chief Justice Wheat—Dertsbaugh, Clerk

2656—In re Syphox School; verdict of jury; order fixing fees of expert witnesses and jurors.

CIVIL COURT NO. 5

Justice Pine—Park, Clerk.

1748—Lieberman vs. Metropolitan Life Insurance Co. et al.; jury sworn as to defendant Minnie Gordon; trial respited until tomorrow. Attys., Bettleman—R. C. Lynn, H. S. Whitman, A. P. Drury.

CIVIL COURT NO. 6

Justice Bailey—Belew, Clerk.

1247—Weistock vs. Weistock; resumed final hearing and referred to auditor.

67949—Gilliam vs. Gilliam; resumed final hearing and finding for plaintiff; judgment of annulment.

5554—U. S. A. to use of Noland Co. vs. Irwin et al.; order as to original depositions and exhibits.

3644—Cooper vs. Cooper; final hearing, finding for plaintiff.

90562—Elkins vs. Hines; final hearing begun and continued until tomorrow.

Justice Luhring—Hummer, Clerk

600—Burke vs. Burke; decree signed.

3144—Reingruber vs. Reingruber; decree signed.

2785—Hopkins vs. Hopkins; decree for plaintiff.

4375—Lyons vs. Lyons; as above.

4533—Hoffman vs. Hoffman; as above.

3339—Campbell vs. Campbell; as above.

990—Hartman vs. Hartman; case dismissed for want of prosecution.

3039—Long vs. Long; decree for plaintiff.

4196—Horner vs. Horner; as above.

2158—Lewis vs. Lewis; as above.

3793—Bernard vs. Bernard; as above.

5664—Anderson vs. Anderson; as above.

7372—Chamberlin vs. Blackburn et al.; motion for continuance taken under consideration.

1100—Callins vs. Callins; motion for continuance denied.

2729—Viverlette vs. Viverlette; decree for plaintiff.

4583—Somers vs. Somers; decree for defendants.

5162—Sabatini vs. Sabatini; decree for plaintiff.

4939—Kindall vs. Kindall; decree for plaintiff.

4206—Burress vs. Burress; decree for plaintiff.

3984—Johnson vs. Johnson; as above.

4295—Wallis vs. Wallis; as above.

5345—Gill vs. Gill; decree for cross plantiff.

1938—Southworth vs. Southworth; motion for continuance granted to November 14.

8652—Danov vs. Danov; order to dismiss cause.

PROBATE MATTERS

Justice Proctor

Estate of Lena Schulze; order admitting and granting letters testamentary to Anna D. Schulze, special undertaking, $1,500. Attys., Hinton & Heron.

Estate of J. Raymond McCarl; order granting ancillary letters testamentary to Ethel McCarl, special undertaking $1,000. Atty., J. L. Kelly.

Estate of Curtis E. Bailey; order admit. will and grant. letters testamentary to Josephine D. Bailey; special undertaking, $1,000. Atty., J. D. Bailey.

Estate of Sarah E. Bryde; order grant. letters of administration to Mildred B. Peterson; special undertaking, $1,000. Atty., A. P. Brault.

Estate of Carrie Konigsberg; order admit. will and grant. letters testamentary to Morris H. Konigsberg; special undertaking, $1,000. Attys., P. S. Peyser.

Estate of Bertha E. Bain; order grant. letters of administration to Clarence J. Babcock; special undertaking, $1,000. Atty., C. B. Bauman.

Estate of Robt. N. Harper; order admit. will and grant. letters testamentary to Nat'l. Gav. & Tr. Co. and Wm. Jackson Harper; undertaking, $30,000. Attys., F. M. Stephen & B. S. Minor.

Estate of Richard W. Norton; order grant. letters of administration to Annie Norton; special undertaking, $5,000. Attys., Hogan & Hartson.

Estate of Florence I. Taylor; order admit. will to probate and grant. letters testamentary to Corlies Baraud Taylor; undertaking, $1,000. Atty., B. L. Amiss.

Estate of Eva N. S. Lytle; order grant. letters of administration to Cussie Glenn Lamar Lytle; special undertaking, $500. Atty., L. Q. C. Lamar.

Estate of Fannie Coleman; order grant. letters of administration to Helene Greene; undertaking, $1,000. Attys., Cobb Howard & Hayes.

Estate of May C. Wilder; order admit. will & grant. letters testamentary to Amer. Sec. & Tr. Co. Attys., T. S. Holland.

Estate of George W. Pierce; will dated February 15, 1936.

Estate of Sarah Tilghman Emory; will dated December 18, 1914; will dated June 8, 1882.

Estate of Harry Lewis; will dated December 2, 1916.

Estate of Emily B. McFate; will dated March 7, 1936.

Ship Movements

At New York

Arrived Yesterday

Excambion, from Lisbon.
Hunter Liggett, from San Juan.
Republic, from San Francisco.
San Jacinto, from San Juan.

Arrive Today

City of Chattanooga, from Savannah.
George Washington, from Norfolk.
Jamaica, from Cartagena.
Santa Paula, from LaGuayra.

Arrive Tomorrow

Granada, from La Ceiba.
Oriente, from Havana.
Robert E. Lee, from Norfolk.
Shawnee, from Miami.

Sailing Today

Excambion, for Bermuda.
Selfoss, for Reykjavik.

Sailing Tomorrow

No sailings scheduled.

Pacific Clipper

MOVEMENTS

At San Francisco

Departed Yesterday

China Clipper, from San Francisco, for Honolulu.

Departing November 12

California Clipper, from San Francisco, for Honolulu.

Chest Drive 'Family Affair'

CHEST, from Page 20.

Old Colony Laundry Co.
Oldsmobile Division of the Gen. Motor Sales Corporation

Olmstead Grill
Otis Elevator Co.
Ourisman Chevolet Sales Co.
Norman W. Oyster Co., Inc.

P

Packard Washington Motor Car Co.
Page Laundry & Dry Cleaning Co.
Palace Laundry Dry Cleaning Co.
The Palais Royal

Paramount Pictures Distributing Corp.
Parkway Motor Co., Inc.
Parochial Schools
M. Pasternak.

Pathfinder Publishing Co.
E. J. Payne Co.
Peerless Furniture Co.
Penn Theater.
S. S. Pennock Co.

Pennsylvania Railroad.
Peoples Drug Stores, Inc.
Peoples Hardware Stores.
People's Life Insurance Co.
Pep Boys, Manny, Moe and Jack.

Pepsi-Cola-SuburbanBottling Co.
Perpetual Building Association.
Petro-Nokol Heating Co.
Phelps-Roberts Corporation.
M. Philipsborn & Co., Inc.

Phyllis Wheatley Y. W. C. A.
E. A. Pierce & Co.
W. A. Pierce Co.
Pierre Restaurant.
Pioneer Laundry.

Pittsburgh Plate Glass Co.
Plaza Hotel and Restaurant.
Pohanka Service.
Pomona, Earle & Ceres Restaurant.
Pontiac Motor Division of the General Motors Sales Corporation.
Postal Telegraph-Cable Co.
Potomac Electric Power Co.
Potomac Electrotype Co., Inc.
Potomac School.

Powhatan Roger Smith Hotel.
Premier Cab Co.
Premiere Cleaners and Dyers.
Princess Theater.
Producers Distributing Corp.

Providence Hospital.
Prudential Insurance Co.
Gale E. Pugh & Co.
Pullman Co.

Q

Quick Service Laundry Co.

R

Railway Express Agency, Inc.
Rainbow Dyeing and Cleaning Co., Inc.
Raleigh Haberdasher.
Raleigh Hotel.

Randles School.
Ransdell, Inc.
Real Estate Title Insurance Co.
Reeves' Bakery.
Regal Shoe Company.

Reid, Hayden, Inc.
Hugh Reilly Company.
Reiner Distributing Company.
Remington Rand, Inc.
Republic Pictures Corp. of Wash.

Republican National Committee.
Retail Credit Company.
Rice-Schmidt Baking Company.
R. Rich's Sons.
Riggs National Bank.

Rizik Brothers, Inc.
RKO Keith Theater.
RKO Radio Pictures, Inc.
Robinson, Rhorbaugh and Lukens.
Leo Rocca, Inc.

Rock Creek Gingerale Company.
Roma Wine and Liquor Company.
Roosevelt Hotel.
Rose Brothers Company, Inc.
E. M. Rosenthal and Co.

Ross Company, Inc.
Rosslyn Steel & Cement Co.
Rothstein Dental Laboratories.
Royal Crown Bottling Company, Inc.

Royal Typewriter Co., Inc.
Eli Rubin Company.
Rudolph and West, Inc.
Russell-Young Ice Cream Co.
H. L. Rust Company.

S

S. & W. Cafeteria of Wash., Inc.
St. Albans School for Boys.
St. Anna's Home.
St. Ann's Infant Asylum.
Saks Fur Co.

Saltz Bro., Inc.
Lewis & Thomas Saltz, Inc.
Salvation Army.
Sanitary Grocery Co., Inc.
Sarnoff-Irving Stores.

B. F. Saul Co.
Wm. E. Saunders & Co.
Savoy Theater.
E. G. Schafer Co., Inc.
Schindler's Peanut Products Co.

Charles Schneider Baking Co., Inc.
Schneider's Cafe.
A. Schulte, Inc.
Charles Schwratz & Son.

Sears, Roebuck & Co.
Seaton Barber Shop.
Seco Theater.
Second National Bank.
Security Savings & Commercial Bank.

Security Storage Co.
Service Parking Corporation.
Seven-Up Washington, Inc.
The Shade Shop.
George C. Shaffer Co.

Shannon & Luchs Co.
Shell Oil Co.
Sherby's Market.
Sheridan Theater.
Sherwood Brothers, Inc.

Sherwood School.
Shivers Insurance Agency.
Sholl's Cafe.
Shoreham Hotel.
Sidwell Friends School.

Sigmund's.
Silver Theater.
Simon Distributing Corporation.
George A. Simonds & Co.
Skinker Motor Company, Inc.

W & J. Sloane Co.
Frank Small, Jr.
J. H. Small & Sons, Inc.
Smith, Barney & Co.
L. C. Smith & Corona Typewriters, Inc.

Smith Transfer & Storage Co. Inc.
H. K. Smithy Co.
C. A. Snow Co.
Social Hygiene Society.
Social Service Exchange.

Southeastern Industrial Bankers, Inc.
Southeastern University.
Southern Building.

Southern Building Supply Co., Inc.
Southern Dairies, Inc.
Southern Education Association.
Southern Oxygen Company.

Southern Railway.
Southern Wholesalers, Inc.

Standard Brands, Inc.
Southwest Community House.
Square Deal Market Co., Inc.
Standard Brands, Inc.
Standard Cigar & Tobacco Co.
Standard Engineering Co.
Standard Engraving Co.
Standard Motor Sales, Inc.

Standard Oil Co. of New Jersey.
Stanford Paper Co., Inc.
Stanton Theater.
Star

DIED

Continued From Preceding Page.

MORAN, MARY MATHILDA. On Tuesday, November 5, 1940, at her residence, 3127 N st. nw., MARY MATHILDA MORAN, beloved wife of Michael V. Moran. Funeral from the above residence on Friday, November 8, at 8:30 a. m. Requiem mass at Holy Trinity Church at 9 a. m. Relatives and friends invited. Interment Holy Rood Cemetery.

MORRIS, CHARLES P. Suddenly, on Wednesday, November 6, 1940, CHARLES P. MORRIS, beloved husband of Rose B. Morris. Funeral from the William H. Scott funeral home, 409 8th st. se., Saturday, November 9, at 2 p. m. Relatives and friends invited. Interment Cedar Hill Cemetery. (Culpeper, Va., papers please copy).

MURRAY, ELIZABETH. On Monday, November 4, 1940, at her residence, 1037 7th st. ne., ELIZABETH MURRAY, beloved wife of Albert Murray, mother of Mrs. Julia Newberry and Mrs. Emily Russell, grandmother of Mrs. Patricia Barr and Clarence Russell, jr. Funeral from Chambers funeral home, 517 11th st. se., on Friday, November 8, at 2:30 p. m. Relatives and friends invited. Interment Fort Lincoln Cemetery.

PARK, MARY R. On Tuesday, November 5, 1940, at Baltimore, Md., MARY R. PARK, of 4226 Second rd. North, Arlington, Va. She is survived by four sisters, Mrs. John L. Evans, of Baltimore, Md.; Mrs. Elsie R. Rock, of Washington, D. C.; Miss Alice M. Redding, of Waynesboro, Pa., and Mrs. E. C. Shaffer, of Logan, Utah. Services at the S. H. Hines Co. funeral home, 2901 14th st. nw., on Thursday, November 7, at 2 p. m. Interment Friday, November 8 at 2 p. m., Greenhill Cemetery, Waynesboro, Pa.

RYAN, WILLIAM E. On Monday, November 4, 1940, at his residence, 1908 Belmont rd. nw., WILLIAM E. RYAN, beloved husband of the late Catharine A. Ryan, father of Alberta A., Helen L., Genevieve F. and William D. Ryan and brother of Mrs. Mary E. Johnson, of Sparks, Nev. Services will be held at his late residence on Thursday, November 7, at 9:30 a. m.; thence to the Shrine of the Sacred Heart, 16th st. and Park rd. nw., where mass will be offered at 10 a. m. Interment Mount Olivet Cemetery. Relatives and friends invited. (Rochester, N. Y., and Sparks, Nev., papers kindly copy.)

SCHNEPPE, ERNEST PAUL. Suddenly, on Wednesday, November 6, 1940, at Providence Hospital, ERNEST PAUL SCHNEPPE, beloved husband of Virginia Adams Schneppe and father of Virginia P. Schneppe. Funeral from the residence of Mrs. Pearl Riesterer, 1422 Morse st. ne., on Saturday, November 9, at 2 p. m. Relatives and friends invited. Interment Cedar Hill Cemetery. Arrangements by P. A. Taltavull.

SMITH, JOHN, U. S. N. (retired). On Monday, November 4, 1940, at the Naval Hospital, Washington, D. C., JOHN SMITH, U. S. N. (retired), beloved husband of Ruth M. Smith (nee Chipman), father of Ruth L. Smith, John M. Smith and grandfather of David Smith, of 8391 Cedar st., Silver Spring, Md. Mr. Smith rests at the Warner E. Pumphrey funeral home, 8424 Georgia ave., Silver Spring, Md., where services will be held on Thursday, November 7, at 11 a. m. Interment Arlington National Cemetery.

SMITH, JOSEPH L. Suddenly, on Tuesday, November 5, 1940, at his residence, 3358 Denver st. se., JOSEPH L. SMITH, aged 72, beloved husband of Virginia Smith. Funeral services at the Zurhorst funeral home, 301 East Capitol st., on Thursday, November 7, at 2 p. m. Interment Fort Lincoln Cemetery.

SNEAD, GILBERT D. On Tuesday, November 5, 1940, GILBERT D. SNEAD, beloved husband of Stella D. Snead. Funeral services at Chambers funeral home, 517 11th st. se., on Friday, November 8, at 10:30 a. m. Relatives and friends invited. Interment in Potomac Church Cemetery, King George, Va.

SOMMERS, MARVIN L. On Wednesday, November 6, 1940, at Walter Reed Hospital, MARVIN L. SOMMERS, beloved husband of Marguerite A. Sommers. Remains resting at Chambers' Georgetown funeral home, 31st and M sts. nw. Services in Fort Myer Chapel on Saturday, November 9, at 11 a. m. Relatives and friends invited. Interment Arlington National Cemetery.

STEUART, FLORENCE HEIBERGER. On Tuesday, November 5, 1940, at her residence, 3725 Morrison st. nw., FLORENCE HEIBERGER STEUART, beloved wife of William M. Steuart. Remains resting at her late residence. Funeral services at All Saints Episcopal Church, Chevy Chase Circle, on Thursday, November 7, at 2 p. m. Relatives and friends invited. Interment Congressional Cemetery. Kindly omit flowers by request of deceased.

WALLIS, ANNA E. On Wednesday, November 6, 1940, ANNA E. WALLIS, beloved mother of Calvin C. and Leon S. Strong, sister of David A. and Willie C. Chootes and Mrs. A. L. Cole. Funeral from Chambers' funeral home, 517 11th st. se. Notice of time and interment later.

—Deaths—

Announcements of Services by Chambers.

Deceased.	Undertaker.
Murray, Elizabeth	W. W. Chambers Co.
Snead, Gilbert D.	W. W. Chambers Co.
Gibney, Raymond	W. W. Chambers Co.
Melhberth, George W.	W. W. Chambers Co.
Kaliweit, Otto	W. W. Chambers Co.
Wallis, Anna E.	W. W. Chambers Co.
Sommers, Marvin L.	W. W. Chambers Co.
Boilbeau, Virginia B.	W. W. Chambers Co.

FUNERAL DIRECTORS

J. WILLIAM LEE'S SONS CO.
FUNERAL DIRECTORS.
CREMATORIUM
4th St. and Mass. Ave. N.E. LI. 5200.

FUNERAL DESIGNS.

Geo. C. Shaffer 900 14th St. N.W. Phone NA. 0106.
Expressive Floral Tributes. Moderate prices. Open Evenings and Sundays.

GUDE BROS. CO., Florists
1212 F St. N.W. NAtional 4276.

Legal Notices

VERNON E. WEST and WALTER L. FOWLER, Attorneys for Petitioners.

IN THE DISTRICT COURT OF THE United States for the District of Columbia. In re condemnation of land for the widening of Aberfoyle place between 31st place and Barnaby street northwest, and for the extension of Barnaby street northeast of Aberfoyle place northwest, in the District of Columbia. District Court No. 2681. Notice and order of publication. Notice is hereby given that the Commissioners of the District of Columbia (pursuant to a certain provision of the Act of Congress approved March 4, 1913, entitled "An act making appropriations for the expenses of the government of the District of Columbia, for the fiscal year ending June 30, 1914, and for other purposes," whereby they are authorized to open, extend or widen any street, avenue, road or highway to conform with the plan of the permanent system of highways in that portion of the District of Columbia outside of the cities of Washington and Georgetown adopted under the act of Congress approved March 2, 1893, as amended by the acts of Congress approved June 28, 1898, and May 28, 1926, respectively, by condemnation under the provisions of subchapter One of Chapter XV of the Code of Law for the District of Columbia), have filed a petition in this court praying the condemnation of the land necessary for the widening of Aberfoyle place between 31st place and Barnaby street northwest, and for the extension of Barnaby street northeast of Aberfoyle place northwest, in the District of Columbia, as shown on a map or plat filed with the said petition, as a part thereof and praying also that this court empanel a jury in accordance with the law provided for in such cases to assess the damages each owner of the land to be taken may sustain by reason of the said widening of Aberfoyle place between 31st place and Barnaby street northwest, and for the extension of Barnaby street northeast of Aberfoyle place northwest, in the District of Columbia, and the condemnation of the land necessary for the purposes thereof, and to assess the benefits resulting therefrom, plus all or any part of the costs and expenses of said proceedings, upon any lands which the jury may find will be benefited, as provided for in and by the aforesaid act of Congress approved May 28, 1926. It is, by the court this 29th day of October, 1940, ORDERED: That all persons having any interest in these proceedings be and they are hereby warned and commanded to appear in this court on or before the 25TH DAY OF NOVEMBER, 1940, AT 10 O'CLOCK A. M., and continue in attendance until the court shall have made its final order ratifying and confirming the award of damages and the assessment of benefits of the jury to be empaneled and sworn herein; and it is further ORDERED that a copy of this notice and order be published twice a week for two successive weeks in the Washington Evening Star, The Washington Post and the Washington Times-Herald, newspapers published in the said District, commencing at least twenty days before the said 25th day of November, 1940. It is further ordered, that a copy of this notice and order be served by the United States marshal, or his deputies, upon such of the owners of the fee of the land to be condemned herein as may be found by the said marshal, or his deputies within the District of Columbia, and upon the tenants and occupants of the same, before the said 25th day of November, 1940. By the Court: ALFRED A. WHEAT, Chief Justice. A true copy. Test: (Seal.) CHARLES E. STEWART, Clerk. By H. B. DERTZBAUGH, Assistant Clerk. 30,31,6,7

Legal Notices

JACK L. FRIEDLANDER, Attorney, Commerce & Savings Building.

IN THE DISTRICT COURT OF THE United States for the District of Columbia. Alexandra Sarelakos D'Arcy, by Mary Sarelakos, her mother, and next friend, plaintiff, vs. Charles Stewart D'Arcy, defendant. No. 8544. The object of this suit is for annulment, alternatively for absolute divorce on grounds of desertion. On motion of the plaintiff, it is this 28th day of October, 1940, ordered that the defendant, Charles Stewart D'Arcy, 127 Grant Street, Portland, Maine, cause his appearance to be entered herein on or before the fortieth day, exclusive of Sundays and legal holidays, occurring after the day of the first publication of this order; otherwise the cause will be proceeded with as in case of default. Provided, a copy of this order be published once a week for three successive weeks in the Washington Law Reporter, and The Washington Post before said day. BOLITHA J. LAWS, Justice. Attest: (Seal.) CHARLES E. STEWART, Clerk. By ELEANOR E. JOBE, Assistant Clerk. 31,7,14

Auction Sales

TUESDAY, NOVEMBER 12, 1940—
ADAM A. WESCHLER & SON, Auctioneers.

TRUSTEES' SALE OF TWO-STORY STUCCO DWELLING, NINE ROOMS AND BATH, NO. 2530 THIRTEENTH STREET NORTHWEST.

By virtue of a deed of trust recorded in Liber 6783, folio 299 et seq., one of the land records of the District of Columbia, and at the request of the party secured thereby, the undersigned trustees will offer for sale by public auction in front of the premises on TUESDAY, THE TWELFTH DAY OF NOVEMBER, 1940, AT THREE O'CLOCK P. M., the following-described property in the District of Columbia, to wit: Lot 77 in Harry B. Wilson's subdivision of lots in block 30, "Columbia Heights," as per plat recorded in the office of the Surveyor for the District of Columbia in Liber 38 at folio 174, except the west or rear 20 feet of said lot dedicated for alley purposes, as per plat recorded in said surveyor's office in Liber 52 at folio 4, said block 30 being now known for purposes of assessment and taxation as square 2866. Subject to the rights of redemption by the makers of the aforesaid deed of trust, their heirs and assigns, within a period of sixty days from the date of sale, not excluding Sundays and holidays, as provided in said deed of trust. Subject to any and all liens created by conditional bills of sale for heating and other equipment, if any, and overdue water rentals. All other taxes and assessments to be adjusted to date of transfer of title.

TERMS OF SALE: One-third of the purchase money to be paid in cash, balance in equal installments, represented by promissory note of purchaser, payable in one and two years, with interest at 5 per cent per annum from day of sale, payable semiannually, secured by first deed of trust upon property sold, or all cash at option of purchaser. A deposit of $500 required of purchaser at sale. Examination of title, conveyancing, recording, revenue stamps and notarial fees at cost of purchaser. Terms to be complied with within ten days from expiration of redemption period, otherwise trustees reserve the right to resell property at risk and cost of defaulting purchaser, after five days' advertisement of such resale in some newspaper published in Washington, D. C., or deposit may be forfeited, or without forfeiting deposit trustees may avail themselves of any legal or equitable rights against defaulting purchaser.

CHARLES A. JONES,
PAUL J. FRIZZELL,
PostOct30Nov1,4,7,12 Trustees.

FRIDAY, NOVEMBER 15, 1940—
THOS. J. OWEN & SON, Auctioneers, 1431 Eye St. N.W.

TRUSTEES' SALE OF VALUABLE BRICK & STONE DWELLING KNOWN AS PREMISES NO. 3148 WESTOVER DRIVE, SOUTHEAST; ALSO BUSINESS PROPERTY KNOWN AS PREMISES NO. 1341 ONE-HALF STREET, SOUTHEAST.

By virtue of a certain deed of trust duly recorded in Liber No. 7435, Folio 221 et seq., of the land records of the District of Columbia and at the request of the party secured thereby, the undersigned trustees will sell, at public auction in front of premises No. 3148 Westover Drive, Southeast on FRIDAY, THE FIFTEENTH DAY OF NOVEMBER, A. D. 1940, AT FOUR-THIRTY O'CLOCK P. M., the following-described land and premises, situate in the District of Columbia, and designated as and being Lots 101 and 102 in the subdivision of "Randle Highlands" in Square 5662, as per plat recorded in the Office of the Surveyor for the District of Columbia in Liber 36 at folio 50, and on the same day in front of the premises, 1341 One-half Street, Southeast at five o'clock P. M. lots 59, 60 and 61 in A. and T. Richard's subdivision of lots in Square 702, as per plat recorded in the Office of the Surveyor for the District of Columbia in Liber WF at folio 2; also part of alley closed in said Square as shown on plat recorded in Liber 99 at folio 155; said property being further described in said deed of trust by metes and bounds.

TERMS OF SALE: Premises No. 3148 Westover Drive, Southeast—sold subject to a prior building association deed of trust for $8,677.10. Premises No. 1341 One-half Street, Southeast—sold subject to a prior deed of trust for $3,500.00; further particulars of which will be announced at the time of sale; the purchase price above said trusts to be paid in cash. A deposit of $300.00 on each property required at time of sale. Conveyancing, recording, etc., at purchaser's cost. Terms to be complied with within 30 days, otherwise deposit forfeited and the property may be advertised and resold at the discretion of the trustees.

THORNTON W. OWEN,
HERMAN MILLER,
P—5,7,9,13,15 Trustees.

BUSINESS SERVICE DIRECTORY

The Answer to WHO DOES IT?

ASPHALT DRIVEWAYS.

BLACK TOP ROADS CO.—Builders of asphalt driveways, tennis courts. Free estimates. Time payments. NA. 0464.

AUTO DRIVING INSTRUCTION

AUTO DRIVING EXPERTS—Easy parking; permits secured; Md., Va., D. C. Easy Method Driv. School, RA. 8397, RA. 8384.

AUTO REPAIRING.

DODGE, Graham, Plymouth Service. Painting—seat covers—gen'l repair. ST. 9504.
JAS. E. MURPHY. 1909 M St. N.W.

NORTHEAST Body Works. Prepare your car right. 1341 H st. ne. LI. 9570.

STOP!! GO!! COLD WEATHER AHEAD. GET READY FOR WINTER.
Save $4.70 on a Valve and Carbon Job. Just Call Us—Free Pickup and Delivery.
THE TREW MOTOR CO.
2101 14th St. N.W. DEcatur 1910.

BEAUTY SHOPS.

PERMANENTS—$1, by seniors. Warflynn Beauty College, 1210 G st. nw. DI. 1762

DRESSMAKING.

DISTINCTIVE styling, dresses, coats, suits, furs tailored or remodeled. DU. 2115.

FLOORS SANDED, REFINISHED

EXPERT floor sanding, cleaning, waxing, finishing; reas. W. P. Mullen. GE. 8339.

FLOORS REFINISHED. Also paper-hanging. RA. 2231.

THE AMERICAN WAY Floors sanded & refinished. Special low fall prices. Call AT. 3657-J.

HOME REMODELING

FOR REMODELING PORCH INCLOSURE, ROOFING, SIDING, ADDITIONS, BATHROOMS CALL MR. LAYTON, DE. 3535.

MATTRESS RENOVATING.

$3 UP STEIN BEDDING CO. 1224 12th St. N.W. ME. 1318. $3 UP

MOVING—HAULING—STORAGE.

Move to storage free. Local long distance. Ambassador Movers & Storage. ME. 5236.

PAINTING

PAINT SPECIAL—One coat white enamel, $1.45 gallon. FREE DELIVERY.
BENJAMIN MOSS PAINT CO.
1131 9th N.W. ME. 1662

PAINTING—PAPERING.

INTERIOR EXTERIOR
PAINTING AND DECORATING.
KING AND PETTIT.
2524 K St. N.W. ME. 1667.

PIANO TUNING.

PIANO TUNING, $2. Estimates free. CHAS. SPEAKE, 6114 Blair rd. nw. GE. 4792.

RADIO REPAIRS.

Radio Trouble? Free est.; work guar. 3 mo. Honest prices. MID-CITY Radio Shop, 9-9 p. m. NA. 8241.

REWEAVING

REWEAVE SHOP—Holes, tears, burns rewoven. Work guaranteed. Prices reasonable. 1756 Columbia Rd. DU. 6332.

BUSINESS SERVICE Directory

ROOFING.

ROOFS repaired, painted; every job well done. Schaefer Bros., AT. 4170-J.

TILE REPAIRING.

TILE WORK
New and general repairs. Guaranteed. We satisfy. E. E. ELLETT, NAtional 8731.

TYPEWRITERS.

TYPEWRITERS See our display. RE. 2828, Br. 2. 718 14th N.W. Typewriter Hdqrts., Inc.

MIMEOGRAPHING
90c per 100 copies. Stenographic and typing services. Pick up and delivery. Any hour day or night
SECRETARIAL SERVICE BUREAU.
1934 11th St. N.W MI. 3900.

UPHOLSTERING, REPAIRING, REFINISHING

WORK done by expert. Prices reasonable. Free estimates. Mr. Watson, DU. 6138.

—VENETIAN BLINDS—

VENETIAN BLINDS washed, waxed. Straps dyed any color. New cords. Low prices. 2350 Champlain st. nw. CO. 3068-W.

The Washington Post

CLASSIFIED ADVERTISING LOCAL RATES

For Washington and Points Within 25 Miles of the District of Columbia. The following rates are for consecutive insertions:

1 time ......20c per line
3 times .....19c per line
7 times .....16c per line
15 times .....14c per line

The one-time rate applies on skip ads or irregular insertions. Minimum ad is 2 lines, 1 time, 40c.

LOCAL RATES

Words	Lines	20c per line 1 time	19c 3 times	16c 7 times	14c 15 times
10	2	$.40	$1.14	$2.24	$4.20
15	3	.60	1.71	3.36	6.30
20	4	.80	2.28	4.48	8.40
25	5	1.00	2.85	5.60	10.50
30	6	1.20	3.42	6.72	12.60

The above rates are for consecutive insertions only. Cash rates for Situations Wanted ads are one-half of the above rates. (There is a want ad station near you.)

OUT-OF-TOWN RATES

Ads from points more than 25 miles from the District of Columbia are: 2 times, 25c per line; 3 times, 24c per line; 7 times 22c per line. Count 5½ words of 6 letters each to a line.

The Washington Post will not be responsible for more than one incorrect insertion on any order.

Cancellation Orders or Correction before insertions (excepting Death Notices) cannot be made unless ordered before 6 p. m. daily or 4 p. m. Saturday for Sunday.

The Washington Post strives at all times to prevent insertion of fraudulent or misleading advertisements.

Information concerning any ad that proves misleading or fraudulent will be appreciated.

Phone NAtional 4200
Ask for an Ad-Writer

Lost and Found 1

You can phone your "Lost and Found" ads to The Post until 11 p. m. for insertion the following morning. For The Sunday Post, Saturday, 4 p. m. ("Found" ads are published free.)

CHECK CASE, small black leather, containing $15, driver's permit, social security card, charga-plate. Sat. in Lerner's, vicinity F nw. Reward. Hyatts. 808-F-13.

DOG, small white male pet; license No 6229. Reward. GE. 1427.

LOST—Raleigh Hotel Sat. lady's white gold wrist watch; init. A. Y.; rew. Box 948, Wash. Post.

WALLET—Cont. permit, registr. card, etc.; "del Mundo;" $5 reward. OXford 2842.

WHITE POODLE, harness, 2 tags and bell. Reward. EMerson 0010.

WIRE-HAIRED terrier. Brown and white face. Rew. 2401 R. I. ave. ne. HO. 1065.

FOUND—Black Scottie, vicinity Georgetown. NOrth 7542.

FOUND—Cocker spaniel; buff; female; name Sister, Tail Waggers' Tag 3993. License Clearwater, Fla., 112. WIs. 2269.

Personals 3

ALTERATIONS — Dressmaking—Tailoring; reasonable rates. Call NO. 2055.

HEMORRHOIDS (piles) eradicated by my own method; results effective for a lifetime or money back. Write for booklet. No drugs. No surgery. DR. SOMMERWERCK, 1365 Columbia rd. AD. 0388.

IF YOU ARE BOTHERED WITH BILLS or need money for any purpose, just give me a telephone call. You can get $100 and need repay only $1.63 per week, which includes interest, the only charge. Other amounts in proportion. Just call JACK SESSIONS, Michigan 6510.

Doll Hospital, Alex. 1231

Motor Travel 10

AUTO TRAVEL SERVICE—Sh. exp. 1130 14th st. nw. Approx. N. Y., $2.50; Calif., $25; ins. ME. 3705; eve., TE. 3121.

Help—Women 11

Women—If you don't find your position in the Help Wanted Column today—place a "Situations Wanted" Ad in The Post. A 2-line ad costs only 20 cents.

COOKS, maids; references. Rupher's Emp. Agency, 1837 11th st. nw. HO. 9427.

GIRL (white), child's nurse and g. h. w.; exp. and references. Good wages TE. 1897 between 5 and 7 p. m.

GIRL—Colored, competent, neat, for g.h.w. Good plain cook; live in; nearby Virginia. TE. 3899.

IF you need to earn money but are unable to give full time, we have just the position to fill your needs. Only 5 hrs. daily req. RE. 0795 for appointment.

SHIRT ironer (colored), experienced. 1332 14th st. nw.

STENOGRAPHERS, expr. and good beginners, and Steno-Bookkeepers, many paying up to $35 week; hourly openings. See MISS YOUNG, Rm. 201, Personnel Service, 1311 G st.

TAILORING MACHINE operator—Exp. Apply 801 G st. nw.

WOMAN—White, family 2, thoroughly competent, reliable; ref.; attractive salary. Apt. 1225 Dupont Circle Apts.

NEWSPAPER
will employ two young women, 22 to 28 years old. Must be thoroughly familiar with Washington. Local references required. One position is for an experienced telephone solicitor; the other position is for a student solicitor. Both positions are salaried plus bonus. If you feel that you can be intelligently and pleasantly aggressive in a highly competitive selling field, if you have a good education and are very dependable—write, giving complete details. Our employes know about this advertisement. Box 946, Washington Post.

Help—Men 12

Men—If you don't find your position in the Help Wanted Column today, place a "Situations Wanted" Ad in The Post. A 2-line ad costs only 20 cents.

A SALESMAN wanted at once to sell rooming house businesses; real proposition Edwin L. Ellis, 1010 Vermont ave., Room 217.

BARBER—Good guarantee. 845 Upshur st. nw

BARBER—First class, steady job. $20 guar. and comm. 1002 H st. ne.

BARBER WANTED—Start at once. Steady if suitable. 1131 15th st. nw.

BARBER WANTED FOR SAT.—$6 guarantee. Call Rockville 378.

BARBER WANTED—First class. Steady. Apply 901 E st. nw.

BARBER — Italian (nonunion); steady; guar. and comm.; D. C. license; no Sun. work. 7319 Georgia ave. nw.

BARBER wanted; guarantee and commission. 2636 Pershing dr. N., Arlington.

BARBER (American), $21 guarantee. 325 Pennsylvania ave. se.

BARBER—Permanent; $20 guarantee; 60% over $33. 5 H st. nw.

BOOTBLACKS for barber shop; exp.; guarantee and comm. 1315 R. I. ave. ne.

COUPON MEN (photo); best proposition in town. Albee Studio, 1426 G st. nw.

KITCHEN steward, exp., 28-40; $73 mo. Waters', 1213 Eye st. nw.

MAN—For small downtown apt. hotel; white; middle-age; must be first-class switchboard operator; sober and dependable. Box M-162, Washington Post.

MEN (2)—Special advertising campaign. Albee, 1426 G st. nw. Rm. 201.

OPPORTUNITY to make extra money! Government employes sell Plymouths and De Sotos in spare time. Box 952, Washington Post.

These Women!

By d'Alessio

"Mrs. Simpson, Mrs. Simpson! For heaven's sake—speak to me!"

Help—Men 12

PHOTO coupon men; special Xmas offer. Rembrandt Studio, 1317 F st. nw.

SALESMAN-DRIVER for food product to cover grocery trade on Md. route; out of town; 4 nights weekly; salary and commission; give age, qualifications and complete information; fine opportunity for producer. Box 950, Washington Post.

TWO FIRST-CLASS PLUMBERS needed. Steady work, good salary. Call AT. 3889-J between 6 and 7 p. m.

VETERANS (World War), 3 single or free to travel Southern States this winter. Transportation (auto) furnished, expenses (hotel and meals) advanced. Permanent advancement. Apply Mr. Edwards, Cairo Hotel, Friday only.

WANTED. AGGRESSIVE REAL ESTATE SALESMAN
with car, to represent us in Prince Georges County and Southeast Washington. Splendid acreage and lot listings; commissions; excellent opportunity. Apply Friday between 9:30 and 12 a. m. N. C. Hines & Sons, Investment Building.

WANTED—2 EXPERIENCED SUBSCRIPTION SALESMEN; SALARY AND COMMISSION TO THOSE WHO QUALIFY; REFERENCES REQUIRED. APPLY MR. ABERNATHY, 3343 PROSPECT AVE. N.W. WEEK DAYS, 9:30 TO 10:30 A. M.

WHITE MAN, experienced furniture finisher's helper and good upholsterer. Address Desel's Art Work Shop, 2004 M st. nw.

YOUNG MAN—Exp., selling men's wear. Refs. Apply GAFFIN'S, 925 H st. ne.

Attention, Cab Drivers
Checker Cab Co. wants 50 cab drivers AT ONCE. 1939 cabs, single shift, $2.00. Apply 1741 Kalorama rd. nw.

Men of Good Character
21 years of age or over, residing in Washington at least one year, to join FREE class for identification card. Apply 12:30 p. m. See MR. CRUZE.
BELL CAB CO
1317 L ST. N.W.
ME. 1727.

Men— with the following background; must be able to furnish excellent character references; that you have been in the past a conscientious, hard worker and through no fault of your own, you are now unemployed; must be able to live on moderate weekly earnings at the beginning. Should be ready to start at once. Apply in person 10 o'clock sharp Friday morning at 1010 Vermont ave. nw., Room 205. No other time.

Employment Agencies 14

Reliable and Qualified Workers.
Maine Employment Center
1123 17th St. N.W. RE. 1911.

Situations—Women 16

GIRL—Colored, expert laundress and cleaner only; day's work. AT. 5721.

GIRL—Colored, wants part-time or days work; ref. DE. 0843.

GIRL—Colored; wants days work. Mondays, Wednesdays, Fridays. HO. 0799.

GIRL—Colored; desires g. h. w.; city refs. HO. 2055.

GIRL—Colored; wants housework and light laundry; $7.50 and car fare. Apply 445 Delaware ave. sw.

GIRL (colored) wants morning part-time or day's work. Refs. AT. 3771-J.

NEAT colored girl would like 4 mornings a week or all day Saturday. DU. 0334.

NURSE—Practical, willing live in, hospital, Dr.'s office training. HO. 6409.

NURSE—Practical; will take any case; hospital and private experience. Write Rose Provan, 614 E st. nw.

TWO GIRLS want work. Call LIncoln 7230-J.

TYPIST to do letters and manuscripts at home. LI. 3393-W.

WHITE GIRL wants housework; $2 day, carfare. Ph. RAndolph 0722 after 8 p. m.

WOMAN, colored, want part time or day's work; getting dinners. DUp. 6145.

YOUNG colored woman wants job, g. h. w. or day's work. DU. 6875.

COLORED woman wants days work. HO. 6830.

COLORED girl wants days work. Michigan 6409. Iris.

COLORED woman wants work; maid, plain cooking; ref. 815 4th st. sw.

COLORED WOMAN wants day's work; A-1 laundress and cleaner. DI. 6356.

Situations—Men 17

MARRIED MAN, SMALL FAMILY, WANTS WORK ON DAIRY FARM OR GENERAL FARMING. W. G. CHRISTIAN, POOLESVILLE, MD.

COLORED BOY wants work of any kind; references. Hillside 0305

COLORED BOY desire job, chauffeur or truck driver. DU. 9330.

Instructions 19

COMPTOMETRY COURSE and other calculating machines—EASY, short, fascinating; typing free. Used Gov. and private offices. Inquire BOYD SCHOOL, 1333 F St. NA. 2340. Start today.

P. B. X. training; some typewriting; brief course. Miss Page. Room 204, 1311 G st. nw. NA. 2117.

REVIEW and BEGINNERS' courses now starting in shorthand, typewriting, calculating machines, spelling and business English. Wanted, NOW, stenographers for positions; many placed at $35 week. Enroll at once. BOYD SCHOOL, 1333 F St. NA. 2338.

Money-to-Loan 26

ON diamonds, watches, jewelry, silverware, etc. No adv. arrangements necess. Lowest int. rates. Rosslyn Loan Co., Rosslyn, Va.

UNLIMITED capital for second trust or chattel notes. Quick service. Low rates INTERSTATE BANKERS CORPORATION. Lobby, Woodward Bldg. RE. 2750.

Personal Loan Cos. 26A

Operating Under Uniform Small Loan Laws

INTEGRITY LOANS.
DOMESTIC FINANCE CORP.
SEE PHONE BOOK FOR ADDRESSES.

A FRIENDLY LOAN SERVICE.
H. G. ZWALLY, MANAGER
AYARES SMALL LOAN CO., INC.
7902 Georgia Ave. SH. 3700.

Personal Loan Cos. 26A

Operating Under Uniform Small Loan Laws

CASH LOANS $30 TO $300.
LOAN SERVICE, INC.
3327 Rhode Island Ave. HObart 5028.

YOU—
Can Get a Loan From Us on Your Signature Only
NO CO-MAKERS
Or Other Collateral Necessary to Employed, Women as well as Men.
Telephone Your Application Today and receive the money today.
SHEPHERD 2852

Low Monthly Payments
$50 you repay $3.53 per month
$100 you repay $7.04 per month
$150 you repay $10.56 per month
$200 you repay $14.08 per month
$300 you repay $21.11 per month
Above payments include all charges.
You receive the full amount you borrow, no deductions.

MARYLAND PERSONAL BANKERS
7912 Georgia Ave.

YOU
... can get a loan of $100.00 if you can make monthly payments of $7.04.

Cash Loan You Get	Amount You Pay Including All Charges: Weekly	Monthly
$ 25.00	$0.42	$ 1.76
50.00	0.82	3.52
100.00	1.63	7.04
150.00	2.43	10.56
200.00	3.24	14.08
300.00	4.85	21.11

Payments include all charges as prescribed by the Uniform Small Loan Law

Loans made on your own signature. No security required. No credit inquiries are made of relatives, friends or employer. Apply in morning and get money the same day. Just telephone, give us a few facts—then call for the money.

ARLINGTON FINANCE
(A Small Loan Co.)
2006 N. Moore St. Rosslyn, Va.
Telephone Chestnut 1800
H. A. WOOD, Mgr.

BUDGET FINANCE CO.
6982 Wisconsin Ave. Bethesda, Md.
At East-West Highway
Telephone Wisconsin 4373
JAMES COGLEY, Jr., Mgr.

IF YOU ARE EMPLOYED—
WE WILL LOAN YOU
UP TO $300
ON YOUR SIGNATURE
SHOP EARLY AVOID THE RUSH.
CARS REFINANCED PAYMENTS REDUCED
3 CONVENIENT LOCATIONS
• Takoma Industrial Bankers, Inc. •
16 Carroll Ave. SH. 1525
Takoma Park, Maryland
• Lincoln Loan Service INC. •
7910 Georgia Ave. SH. 3781

Old Dominion Small Loan
106 N. Washington St., Alexandria, Va.
Phone ALexandria 2124 or TEmple 1580

Rooms—Furnished 30

A COMFORTABLE rm. for gentleman; adjoining bath, shower; bus at door. All conv. 4922 5th st. nw. GE. 8687.

ALABAMA AVE. S.E., 3309—Double room, b'fast. opt.; conv. trans., nr. Navy Yard.

ALTURAS (1509 16th st. nw.)—Attractively furn. warm rms., near showers; 24-hour elevator and hotel service; $5 week up

AMER. UNIV. PARK, 4918 44th St. N.W.—Modern detchd. home; master bedrm., pvt. bath; $25 sgl., $30 dbl.; also sgl., $18.

AMERICAN UNIV. PARK — Suite of 2 rms., pvt. bath, on 1st floor; living rm., studio couch. Will rent separately or en suite; pvt. ent.; board opt. EM. 5756.

ATTRACTIVE clean front room, single or double. Near Navy Yard and Capitol, 319 6th st. se., off Penn. ave.; constant hot water; unlimited phone.

ATTRACTIVE air-condit. living-bedroom, for gentleman, in private home near Dupont Circle; dressing rm., bath, shower. Maid. $50 mo. DUp. 4411.

ATTRACTIVE front rm., twin beds, shower, automatic heat, c. h. w., Venetian blinds; private home. 3461 14th st. nw.

BUCHANAN NW., 1413—4 lovely twin rms., all newly furn.; home conven.; c. h. w.; reas.; nr. transportation. RA. 2948.

BUCHANAN ST. NW., 1523, just off 16th—Completely furn. maple front bedrm., next bath; unl. phone. TA. 8782-TA. 0798.

CAPITOL HILL, 626 A ST. SE.—Cheerful rm., adj. bath, prvt. home. $4 wk. FR. 3712.

CHEF, all-around cook, experienced. City references. Call NOrth 9004.

CLEAN warm rm.; $16 sgl., $23 dbl.; gentlemen; 1446 Irving st. nw.

CLEVELAND PARK, 3514 34th st. nw.—Beautiful lg. rm., pvt. lav.; suit. 1 or 2; no other rmrs.; Jewish home. WO. 4053.

D'TOWN, 1444 N ST. NW.—Comf. twin bedrm., auto. heat, c. h. w.; unl. ph. $24.

D'TOWN, 1515 R st. nw.—Newly dec. studio or bedrm., accommodating 1 or 2; semi-prvt. bath; $5 sgl., $6 dbl. HO. 5486.

D'TOWN (1239 Mass. ave. nw.)—Large double room, twin beds; $30 month.

D'TOWN (2627 Que st. nw., blk. off Conn. ave.)—Newly dec., basement rm., pvt. bath, ent.; ample parking space; $45 mo.

DOWNTOWN—1320 Vermont ave. nw. Attractive comf. furn. 2d fl. sgle.; reas.

DUPONT CIRCLE MANSION—Large, newly dec.; twin beds (or 1 person), pvt. bath, porch, bookshelves, fireplace. DU. 3183.

DUPONT CIR. (1367 Conn.)—3d floor, quiet east rm., run. water; adj. shower bath; elevator. $25. Refs. NO. 1022.

E ST. N.E., 707—Nr. G. P. O.; cheerful twin bedrm.; attr. home; $6 wk. LI. 1144-W.

EYE ST. NW., 2123—Room, semiprivate bath; $30, 1; $35, 2.

G ST. NW., 2028—Lovely sgl. rm., prvt. lav. and shower; gentleman.

GENTLEMEN—For rent, 2 rms., pvt. bath; bus line; reas.; gentile family. WO. 7427.

GEORGIA AVE. NW., 3825 (Apt. 2)—Large fr. rm., well heated; twin b.; $4 wk. 1; $25 mo. 2. GE 8467 aft. 6 p. m.

GEORGETOWN VIC.—Single; new home; semipvt bath; gentleman; $18. WO. 3784.

GLOVER PARK—Well-kept priv. home; spacious rm., adj. sleep. porch; c. h. w.; shower; unlim. phone. 2307 38th st. nw. EM. 4331.

GLOVER PARK, 2305 39TH ST. NW.—Attr., 2d-fl., sgl.,nr. bath, shower, $15. Unl. ph.

GLOVER PARK, 3552 T St. Nw.—Cheerful, sunny attr. furn. twin bedrm.; priv. residence; use of phone; $24; conv. transp.

GRAFTON HOTEL (1139 Conn. ave. nw.)—Large, comfortable rooms, with Simmons innerspring mattresses; single with running water, $8.75 week up; double, $10.50 week up; with private bath, singles, $15.50 week up; double, $17.50 week up.

HILLCREST (3636 Bangor st. se.)—Sgle. rm., new furn.; new home; gentleman. $15. AT. 9380-W.

INGRAHAM ST. NW., 1409—Delightful master rm.; pvt. det. home; conn. bath.

IRVING ST. N.W., 1826—Lg. studio rm.; newly furn.; casement windows; centrally loc., 1 with prvt. lav., shower. DU. 1697.

L ST. NW., 1322—Sgle., dble. rms., innerspg. matt.; conv. showers. $4-$4.50, $7-$8.

LAWRENCE N.E., 909—Large attrac. rm.; 3 expos., new maple furn.; innersp. matt.; sgl., dbl.; nr. Cath. U. HO. 7413.

LOVELY home off 16th st. has attractive room; innerspring mattress, shower; refined gentleman; $30. TA. 1469.

MONTAGUE N.W., 1343—Nr. 14th st. cars and 16th st. bus; large front studio rm.; priv. home; suit. 1-2; $30 2. GE. 1304.

MT. PLEASANT (1733 Kenyon st.)—Single and dbl. rms., in refined private home. Gentlemen. $16.50 up. AD. 6676.

NR. NAVY YD., 14 16th st. se.—Attr. sgl. rm., prvt. home, all conv. AT. 7746.

NR. CATH. U. (3808 12th st. ne.)—Cheerful bachelor suite—bedrm., sitting rm., pvt. home; quiet and privacy assured. $25 single, $30 couple.

NR. Alban Towers (3714 Garfield st. nw.) Lg. frt. rm., semipvt. bath; unl. phone. Garage. Gentlemen. EM. 2713.

OFF 16TH, 1620 ARGONNE PL. NW.—Beautiful rm. overlooking pk. Gentleman; adj. bath; priv. home. CO. 4274.

OVERLOOKING PK., 2014 Pierce Mill Rd. N.W.—Quiet rms. with encl. pchs.; pvt. home; men; bus at cor.; reas. MI. 8539.

PARK RD NW., 1654—Single or double room, twin beds; near bus and car line. $18-$25.

PARK RD., 1833—Attr. rm.; newly decorated; next bath; private home. HO. 8842.

PENNA. AVE NW., 2210 (Apt. 505)—Large rm. for gentleman; reas. ME. 3517.

PETWORTH (3918 Kansas nw.)—Attr. frt. room, $18. Board opt. References.

S. SPRING, 9217 Flowe. Ave.—New home, attr. rm.; $12-1; $20-2. SH. 6517-R.

SOLDIERS' HOME vicinity—Quiet Gentile family; attrac. single room; gentleman; $15 month. RA. 2538.

TAKOMA PARK, MD.—Single room for gentleman; $12; exp. bus.; conv. loc. SH. 6062-M.

THE WESTMINSTER (1607 17th st. nw.)—Lovely rms., newly decor.; running water; innerspring mattresses; single, $5 up; doubles, $7 up; showers, elevator.

WEBSTER ST. NW., 1608—1 large bedrm., $40; 2 single, $25 ea.; includes use of phone and maid service; in very restricted neighborhood; new furn. homelike surround.; gar. opt. RA. 5480, aft. 6.

12TH ST. NW., 6205 (off Ga. ave.)—Semidet. house, twin beds, pvt. lavatory and sink, next shower. Jewish family. RA. 4712.

14TH ST. NW., 2541—Clean rm., nr. bath; priv. ent.; $5-$6 wk. See jan.

14TH ST. NW., 4019—Bright bedrm., for 1 or 2, 3 windows; prvt. residence of physician. RA. 2269.

15TH NW., 4622—Br. frt. rm.; pv. ba.; lge. closet; gentleman; $25. RA. 0459.

16TH ST. N.W., 1846—2d fl front; sigl. or twin beds; prvt. residence; gentleman.

16TH ST NW., 1625—Attr. front. sgl.; also vacancy for gentleman. $15 mo.

15 MIN. D'TOWN Wash.; suburban Alex.; exclus. Jefferson Pk.; comf. rm., refined gentleman; prvt. home, $25; gar. addit. TE. 4961.

THE MAURY
19TH AND G STS. N.W.
701 19th st. nw. 100 comfortable furnished rooms, each with running water, innerspring mattresses, near showers and tub baths, elevator service. Single, $3.50 week up; double, $10, $11, $12 weekly.

THE ANCHOR INN
Just opened; all new furnishings; plenty baths and running water; maid's service and phone; choice of sgles.-dbls.; walking to all departments and larger stores. 1318 L st. nw.

$30 ULTRA MOD. STUDIO ROOM $30 in apt bldg., off Dupont Cir. Redec., new furnishings; every conv.; privacy; men, 1 or 2. Box 953, Wash. Post.

Housekeeping Suites 30A

RHODE ISLAND AVE. NW., 1309—Walk. dist.; lge. dbl. l.h.k. rm., grill, use of Frigidaire; $25 mo DE. 0843.

WALK. dist. d'town—10 Eye st. nw.; lg. rm. and comp. kit., $7.50. DI. 3355

WISCONSIN AVE. N.W. 3148—Unf., 3 lg. rms. & bath, l.h.k., gas, elec. inc., $35.

6TH ST. NE., NO. 4—Large, bright, newly furn. 2d fl. front rm., next bath. $5 week.

Rooms—Unfurnished 32

LGE. entire dry basement for storage or living purposes; men only. CO. 2654.

WEBSTER ST. NW., 1608—1 large bedrm., 2 singles; includes use of phone, maid service; in very restricted neighborhood; homelike surround.; gar. opt. RA. 5480.

Suburban Rooms 33

BRIGHT, comf. rm. for gentleman; priv. home; 20 min. Gov't bldgs.; $4. CH. 3914.

DECATUR HTS., MD., 5 Bryant ave.—Sgle. rm.; innerspring; oil heat, c. h. w.; nr. E. Riverdale bus; $15; gar. WA. 3627.

RM. FOR RENT, modern bungalow; $4 week.; no other roomers. Clinton 3-W.

UNIVERSITY PK., 525 Cecil st.—New home; quiet adults; liv. rm. & bedrm. or 2 bedrms., pvt. b.; mod. rent; adults. HY. 0561.

Room and Board 34

A HOMELIKE place for young men; cozy rms., good food, nice people; $30-$40 1606 20th st. nw., nr. Dupont Cir.

A JEWISH family opp. R. C. Pk.—Twin rm. Exc. meals. 2031 Park rd. HO. 8738.

A LOVELY bright dble. rm.; priv. phone; delic. meals; Christian home. EM. 8154.

AT DUPONT CIRCLE, 1322 19th St. N.W.—Lovely rm., twin beds exc. meals; men.

BEAUTIFUL rm., twin beds; priv. entrance; exc. meals, maid service. MI. 0737 eves.

BEAUTIFUL master bedrm., twin beds.; delic. mls.; $35 ea. 2321 1st nw. HO. 8115.

CONN. AVE NW., 2019—Large rm., private bath; for 2 or 3; reas. DU. 9298.

D'TOWN, 1211 Vermont nw.—Refined home for young people. So. cooking. $32.50 up.

DUPONT CIR. (1707 N. H. Ave.)—Attrac. dbl., sgl., tw. beds, pvt. bath; exc. food.

DUPONT CIRCLE—Bright, comf. rm.; adj. shower; pv. Gentile fam., man. DU. 7255.

FACING Meridian Park, 2401 15th St. N.W. Attractive front rooms, double and triple. $37.50-$40 each. Excellent food!

GIRARD NW., 1431—Lovely dble. rm., twin beds; varied meals; $35 each. CO. 2876.

HARVARD ST. NW., 1435—Single, also dbl.; base.; tw. beds; reas. MI. 8630.

KANSAS AVE. NW., 3915—Bright front rm., twin beds; girls; $35 ea. Sun. morn. tray service; express bus. RA. 8894.

MT. PLEASANT ST. NW., 3151, Apt. 22—Attr rm.; meals; $35. DU. 4974, morn., eves.

OFF CONN., 2850 27th nw.—Attr. dble. rm., twin beds, semi-private bath; excellent meals; reasonable. CO. 5787.

UNIVERSITY PARK, 4505 46th st. nw.—Bright comf. rm., twin beds, bath; exc. meals; priv. home; $38.50 ea. EM. 6834.

WOODRIDGE, 1609 Kearney ne.—Attr. rm., twin beds; delic. meals; $35 ea. MI. 6479.

WOODRIDGE, 3313 22d ne.—Attr. twin rm. Exc. meals. $37.50; girls. HO. 8446.

16TH ST. NW.—Gentleman. Living is thrilling in this beautiful home; whole hearted hospitality; tops in food. RA. 7713.

16TH ST. NW., 1327—Lovely front rm.; twin beds, innersprg.; exc. meals; reas.

THE JOHN KILPEN
2310 Athmend pl. nw. Just off Conn. Lovely double, single rooms! Appetizing menu! Elevator, switchboard. $40 up!

2560 R. I. AVE. NE.—Bright rm., twin beds; delic. meals; priv. home; $35. DU. 8041.

Mansion Club, 2230 Mass.
Young lady to share large, beautiful rm. Well prep. meals, butler, maid serv. $38.50.

Manchester Apartments
1426 M ST. N.W.
Large studio room, double bed, private bath, private telephone; everything furnished. Reasonable rates.

Children Boarded 35

LOVELY home for your child, age 3-12; exc. meals; yard; exc. care. TA. 7184.

Apartments—Furnished 45

APARTMENT like a bungalow; 2 bedrms., liv. rm., kit., bath; Mass. ave.; Wesley Hts bus. $85. 2712 Wisconsin ave. nw.

ARTISTICALLY furnished apt., suitable 3 or 4; 2 bedrooms, living room with large set-in mirrors, blond maple furn., kit., bath; $80. 2110 19th st. nw. Janitor.

ATTRACTIVE, 2 rooms, private bath; utilities; adults; $11 week. 1211 Evarts ne.

ATTRACTIVE APARTMENT with modern decorations in Tilden Gardens at 3900 Connecticut Avenue. Completely furnished by leading decorator. Huge living room, bedroom, kitchen and bath. $135 a month. WOodley 8945.

ATTR., one room, kitchen apts.; shower-bath. $27.50 up. 1801 Newton st. nw.

ATTRACTIVE apt., living room, bedrm., den, kitchen, bath, share with young lady. $30. DU. 1000, Apt. 609.

ATTRACTIVE furn., large double living rm., bedrm., kit., bath, Steinway grand, upholstered twin beds; $80; reference required. 2110 19th st. nw. Ring janitor.

ATTRACTIVE furn., large double living rm., bedrm., kit., bath, Steinway grand, upholstered twin beds; $75; reference required. 2110 19th st. nw. Ring janitor.

CHEVY CHASE (7112 Curtis St.)—Bachelor apt., bedrm.; pri. bath; garage; $50. Strictly pri.; pri. home; man. WI. 5319.

CLIFTON MANOR (2514 14th st. nw.)—2 rooms, kitchen, bath; elevator; switchboard; refrigeration; $70.

DETACHED HOME, 1740 Upshur nw. (Nr. 16th & Park; 1 rm., kit., pvt. bath, maid serv. Gentile. TA. 5149.

DOWNTOWN (936 K st. nw.)—Bsmt. apt. 1 rm., kit., bath; refrig.; light, gas furn.

DUPONT CIRCLE, 1620 19th st. nw.—Large front apt., 1 room, kitchen, Frigid., $40.

EVARTS ST. N.E., 818—Bedrm., living rm., kit., prvt. bath, inclosed porch. HO. 2596.

FRANCIS SCOTT KEY APT. HOTEL (20th and F sts. nw.)—One room, kit., dinette, priv. bath; day, $3; one or two persons; week, $18; month, $65. Full service, Frigidaire. Nicely furnished. NA. 5428.

GA. AVE., 8502—3 rms., bath, compl. for h.k.; refrig.; suit. for prof. SH. 3330.

GIRLS (2)—To share attractive apt.; reasonable. GE. 0692. 5218 Illinois ave. nw.

NEAR Wardman—2 bedrms., living rm., large foyer, kitchen, bath; adults. Avail. Nov. 17; 6 mos. lease. CO. 5861.

POTOMAC AVE. SE., 1241—2 rms., kit., enclosed porch, bath. Pvt. home; reas.

SUBLET—Roosevelt Hotel; tastily furnished liv. rm., Murphy bed, studio couch, dressing rm., kit., bath, DE. 0800, ext. 221.

14TH ST. NW., 2544—Clean, 1 room, kit., Frigidaire, gas, elec.; $8-$10. See janitor.

1511 IRVING ST. NE.—Well furn., entire 2d floor; liv. rm., din., kit., elec. refrig., sink, range; clean; 2 in fam.; couple; $40.

EASY WALK DOWNTOWN.
1618 21st ST. N.W.
(Between R St. and Mass. Ave.)
One Block From Conn. Ave. Shoppes and Transportation.
TWO ROOMS, KITCHEN AND BATH WITH SHOWER, $79.50.
Brand-new furniture. Very comfortably furnished to accommodate two adults. Twin beds and large bed-davenport in living room. Gas, electricity and refrigeration included in rent. Ample private parking space. Immediate occupancy.
1618 21st ST. N.W.

2929 CONN. AVENUE
A modern fireproof, elevator building, adjoining ROCK CREEK PARK. Restaurant in building. 24-hour elevator and secretarial phone service. Well-equipped clubrooms, beautiful roof garden, squash and handball court are at the disposal of residents and their guests without charge.
2 ROOMS, KIT., DINETTE & BATH.
Tastefully furnished. Rents include Gas, Electricity, Refrigeration and Secretarial Service.
SEE RESIDENT MANAGER.

Furn. or Unfurn. 46

RANDOLPH PL. NW., 57—Available immediately; 1 to 3 rms. and bath; $20 to $40 month; heat, gas, electricity included.

Excellent apartments ... 1 to 5 rooms ... furnished or unfurnished ... fireproof building ... delightful sun decks.
THE Cavalier
3500 Fourteenth St. N.W.
FRED R. FOSTER, Mgr.

Apartments—Unfurn. 47

A ST. N.E., 623—2 rooms, kitchenette, bath; chw., heat, gas, elec. incl. $40. FR. 8094.

ATTRACTIVE, newly dec. 2 rms., kit., bath; next school; $45. 3 exposures. 2110 19th st. nw. Janitor.

BELMONT ST. NW., 1312—2 lge. rms., k., priv. bath, porch; heat, gas, elec. incl.; adults only; $40. AD. 1203.

BROOKLAND—4 rms., kit., bath; heat furnished. 3120 12th st. ne. MI. 4010.

CLIFTON MANOR (2514 14th st. nw.)—1 room, kitchen, bath, shower; elevator, switchboard; refrigerator; $37.50.

CONN. AVE. NW., 3901—Living room, sun parlor, dining room, 3 bedrooms and 2 baths, all extra large rooms, overlooking the park.

D'TOWN, 1107 9th st. nw.—2 rms., kit., bath, porch; reasonable. DI. 5538.

DOWNTOWN—Near Public Library. 2 rooms, kit. and bath. $35. NA. 6680.

DOWNTOWN (1215 10th st. nw.)—2 large bedrooms, living room, kitchen, bath, elec. refrig.; $42.50. Inquire janitor.

DWNT'WN., 2415 E St. NW.—1, 2 bedrm. apts., $42.50, $57.50; res. mgr. Apt. 211.

G ST. N.W., 2114—2 rooms, kitchen, bath, shower; hall porch; southern exposure.

IRVING ST. NW., 610—3 rms., kit., bath; new refrig.; stove; c. h. w.; heat; janitor. $38.50.

KENYON ST. NW., 1321, The Fairlee—$36.50; 1st floor; 1 large rm., dinette, kit., tile bath; refs. MIchigan 4466.

MODERN APARTMENTS, various locations. American Security & Trust Co., NA. 4815

NEAR CAPITOL, 115 D st. se.—2 rooms, kitchen, bath, inclosed porch. AT. 0562.

NORTHUMBERLAND, 2039 New Hampshire ave., Apt. 707—One large room, kitchen, bath; newly decorated; $37.50.

ONE room, kitchen, dinette and bath with shower. Gas, electricity and refrigeration included in rent. $52.50. Ample private parking space. Immediate occupancy.
1618 21ST ST. N.W.

ONE ROOM, kitchen, dinette, dressing closet and bath with shower. Gas and electricity included in rent. $42.50. See Resident Manager.
960 RANDOLPH ST. N.W.

PORTLAND ST. SE., 550—New apt. bldg., consist of bedrm., living rm., dinette, kit., bath; $45-$52.50. All utilities included. HObart 8310.

RANDLE HIGHLANDS—4 rms., dinette, kitchen, bath; heat, h. w., refr.; $50. Apply 2528 Pa. ave. se.

SEVERAL Desirable Apartments Available. RANDALL H. HAGNER & CO., INC. 1321 Conn. Ave. DE. 3600.

W. VA. AVE. NE., 1127, Apt. 3—Modern duplex, 2 large rooms, dinette, kitchen, bath; screened porch and yard; all heat and hot water furnished; only $46.50. DI. 2434. Other apartments available.

329 E ST. S.E.—4 rms., kit., bath, a.m.i.; newly decorated; $40. TA. 5189.

4017 7TH N.E.—3 rooms, kit., bath, $35
WM. H. SAUNDERS CO.
1519 K St. N.W. DI. 1015.

233 KENTUCKY AVE. S.E.
3-rm. apt., heat, h. w., jan. serv. $42.50.

"THE DIPLOMAT,"
2420 Sixteenth St. N.W.
"Washington's Newest, Ultra-Modern, Air-Cooled Apartment."

THE NEW HAMPSHIRE
3800 New Hampshire Ave. N. W.
Modern, fireproof, elevator building, located in the heart of Petworth, convenient to Georgia avenue shopping district and all transportation. Some apartments feature solariums easily adaptable for extra sleeping quarters.
1 room, kitchen, dressing closet and bath $45.00
2 rooms, kitchen, bath, with large screened covered porch $52.50
2 rooms, kitchen, bath with solarium $57.50
Gas and Electricity Included in Rent.
THE NEW HAMPSHIRE
3800 New Hampshire Ave. N.W.

Apartments—Unfurn. 47

501 12TH ST. N.E.
3 rms., kitchen, bath, heat, hot water; janitor service. $47.50; excell. cond.

NEAR EASTERN HIGH SCHOOL.
29 17TH ST. S.E., NO. 1.
Two rooms, kitchen, bath; gas heat. $32.50.
NEW BUILDING.
1329 IVES ST. S.E., NO. 1.
(Half Block Off 13th and Potomac Ave.)
Two rooms, kitchen, dinette, bath. Gas heat. $37.50.
FLOYD E. DAVIS CO.
733 12th St. N.W. NA. 0352.

OVERLOOKING GLOVER PARK.
2655 41ST ST. N.W.—$52.50.
West on Calvert at Wisconsin Ave. to 41st St. Right to Apt.
2 rooms, kitchen, dinette, bath with shower; refrig.; Venetian blinds; laundry facilities; locker space; cross-ventilation; parquet floors.
ALL UTILITIES FURN. EXCEPT PHONE.
Apply Janitor or
FLOYD E. DAVIS CO.
733 12th St. N.W. NA. 0352.

1707 WEST VA. AVE. N.E.
Apt. 3—Corner apt. 2 rooms, kitchen, bath, dinette, screened porch; gas heat; key basement, 1625 West Virginia ave.
$36.50
GENERAL REALTIES, INC.
833 L St. N.E. AT. 5176.

3221 CONN. AVE.
3 r., k., b., shower; elev.; front apt.; $67.50.

1832 BILTMORE ST. N.W.
2 Rooms, Kitchen, Bath.
3 Rooms, Kitchen, Bath CO. 1348.

1216 10th ST. N.W.
Bachelor apt., $25. 1 and 2 rms., kit. and bath, $37.50 to $45. Refrig. free.

2138 CALIFORNIA ST. N.W.
1 room and bath bachelor apt., $30. 2 rooms, kitchen and bath, $65 and $67.50. Free refrigeration. Manager, Apt. 100.

"PARK VIEW TERRACE."
4115-4119 DAVIS PL. N. W.
NEW MODERN BUILDING.
2 rooms, kitchen, dinette, bath with shower, Venetian blinds, parquet floors, refrigeration; laundry and storage facilities in basement.
ALL UTILITIES, EXCEPT PHONE, FURN.
$57.50 to $61.50.
Apply Resident Manager or call WO. 0326.
FLOYD E. DAVIS CO.
733 12th St. N.W. NA. 0352.

BRAND-NEW
4-ROOM APTS.
Unfurn.; only 5 min. to Washington; heat controlled individually; 6-ft. G. E. Refg., metal kitchen cabinets; 3 expos.; Venetian blinds; ample storage; 1 blk. bus, school and shopping center; $55 per mo. includes heat and hot water. Restricted clientele.
ARLINGTON REAL ESTATE CO.
2803 Wilson Blvd. CH. 2850.

1605 ISHERWOOD ST. N.E.
Apt. 2—2 rooms, kitchen, tile bath and shower, dinette, screened porch; refrigerator, gas heat. Key, basement, 1600 Isherwood.
$37
GENERAL REALTIES, INC.
833 L St. N.E. AT. 5176.

2714 QUARRY RD. N.W.
1 sq. west Columbia rd. from 16th st.
THREE RMS., KIT., BATH $55
Free Refrig. See Janitor.

1647 LAMONT ST. N.W.
2 rooms, kitchen, foyer, dinette, colored-tile bath with shower; $52.50.
Res. Mgr., COl. 2094, HO. 3774.
MT. VERNON CORP. NA. 5536.

334 14TH PL. N.E.
Apt. 3—2 rooms, kitchen, bath, small porch. Arcola heat. Key, Apt. 4.
$28.50
GENERAL REALTIES, INC.
833 L St. N.E. AT. 5176.

TWO BEDROOMS.
$67.50
2800 CONN. AVE. N.W.
Unusually spacious corner apartment; foyer, large living room, 2 good size bedrooms, effectively modernized kitchen and bath with built-in tub and shower.
WAGGAMAN-BRAWNER
1700 Eye St. N.W. ME. 3860.

1316 N. H. AVE. N.W.
NEAR DUPONT CIRCLE.
3 and 4 rooms, kitchen and bath, $75.00. 24-hour elevator and switchboard service.
H. L. RUST COMPANY
1001 15th St. N.W. NAt. 8100.

JUST WEST OF MASS. AVE.
2531 Que ST. N. W.
ADJOINING ROCK CREEK PARK.
Just West of Mass. Ave. in Georgetown.
1 room, kitchen, dinette and bath $43.50
Tiled bath, built-in shower, modern kitchen, large cabinets, double-drainboard sink, electric refrigeration on house current.
SEE RESIDENT MANAGER.
HENRY J. ROBB, INC.
1024 Vermont Ave. District 8141.

DOWNTOWN
1722 H ST. N.W.—$50.
Two rooms, kitchen, bath; electric refrigeration; splendid condition; very convenient location.
National Mortgage & Inv. Corp.
1312 N. Y. Ave. NA. 5833.

NEW APARTMENT—$44.50
1230 Holbrook Terrace N.E.
Two rms., kit., dinette, bath; incl. heat, hot water, refrig., janitor. AT. 2036.

99¾%
Occupancy in ALL buildings under our supervision!
THESE RESULTS
prove the success of our management ability!
Skilled, Scientific
PROPERTY MANAGEMENT
by
THE AMERICAN CO.
Nathan Poole, C.P.M.
Secure Our Counsel for Your Problems
Offices: 807 15th Street N.W.
NAtional 8032
Resources Over $1,000,000.00

3220 Conn. Avenue
(Corner Macomb Street)
Overlooking Klingle Valley
1 and 2 rooms, kitchen, dinette and bath,
$47.50 and $69.50
Gas, Electricity and Refrigeration Included in Rent
24-hour switchboard and elevator service
Garage Available
Res. Mgr., WO. 0764

SPACIOUS GARDEN COURT APARTMENTS
TUNLAW GARDENS
Tunlaw Road, 39th St. and Davis Place N.W.
Here's What You Get For $59.50 UP
2 Large Rooms, Dinette, Kitchen and Bath, with 3 Closets.
All Gas and Light Included
√ Venetian Blinds
√ Fully Insulated Ranges
√ Westinghouse Refrigerators
√ Parquet Floors
√ Kitchen Ventilating Fans
√ Oxford Cabinets
√ Tiled Baths and Showers
√ Incinerators
West on Calvert St. at Wisconsin Ave., right on 39th St. to Bldg.
Wash. Bldg. Dist. 8300
WEAVER BROS INC. REALTORS

Continued on Following Page.

Apartments—Unfurn. 47

Continued From Preceding Page.

Opposite Walter Reed Hospital
7019 GEORGIA AVE.
2 rooms, kitchen, dinette, bath; inclosed sun porch. $51
4 rooms (2 bedrooms and dining room), kitch.-dinette and bath, inclosed sun porch 72.50
Electric refrigeration included. Res. Mgr. RA. 4630

3517 13th ST. N.W.
2 rooms, kitchen and bath..........$41.50
Elec. Refrigeration. Garage $4 per mo.
E. M. WILLIS & SONS
816 Investment Bldg. NAtional 1479

65 M ST. N.W.
3 rooms, foyer, kitchen, bath. $47.50
2 rooms, kitchen and bath....$42.50
3616 CONN. AVE. N.W.
2 rooms, kitchen, bath..........$50
Refrigeration on House
3024 PORTER ST. N.W.
2 rooms, kit., bath $50
Electric Refrigeration
THE SHELBOURNE
17th and S Sts. N.W.
2 rooms, kit., foyer, bath.....$47.50
Refrigeration on H. C. Elevators.
THE PARKRIDGE
1673 Park Road N.W.
3 rooms, kitchen, dinette, bath $50.00
Elevator. Refrigeration on House.
H.G.Smith Co
811 15th St. N.W. NAt. 5903

Modern Apartments
4020 7th ST. N.E.
Near Catholic University
Living room, dinette, bedroom, modern kitchen, tile bath with shower $47.50
Heat and Janitor Service Included.
Res. Mgr., Apt. 2. DU. 3285.
8415 DIXON AVE.
Silver Spring
(Just Off 8400 Block Georgia Ave.)
Living room, bedroom, dinette, kitchen, bath; nice yard, large screened rear porch $49.50
Heat, Hot Water, Janitor Service. Janitor Will Show, or Call DU. 3285.
900 WEST DRIVE
(Turn Right 8500 Block Georgia Ave.)
Two large rooms, dinette, kitchen and bath.......... $55.00
One room, bath, dinette, kitchen. Reasonable Rental.
904 WEST DRIVE
One room, bath, dinette, kitchen $45.00
908 WEST DRIVE
Corner. Two large rooms, dinette, kitchen, bath.......$55.00
Lights, Gas, Refrigeration, Heat, Hot Water and Janitor Service Included.
Bradley, Beall & Howard, Inc.
NAtional 6271 Southern Bldg.

Prince Georges Gardens

Attractive units of large Living Room, Bedroom, Dinette, Kitchen and Bath, $52.50

NO EXTRA CHARGE for Light, Heat, Gas, Refrigeration and Water! Laundry Privileges Included!

HOW TO REACH: Out Rhode Island Ave. N.E. 1 4/10 miles from D. C. Line to Columbia Ave., turn left at sign direct to apartments, or out Michigan Ave. past Catholic University to Queen's Chapel Rd. to Columbia Ave. Capital Transit buses Daily and Sunday to Ninth St. and Constitution Ave.

Rep. on Premises Until 9 P.M.
EUGENE B. ROBERTS
Rental Agent
1327 Conn. Ave. N.W. Telephone DU. 2250

Offices—Rent 50

Conn. Ave. Office Space.
4 sunny rooms, on 2d floor; avail. Dec. 1. NA. 6299 or Room No. 1, 1218 Conn. ave.

Houses—Furnished 54

ALEXANDRIA, King St. Road—Det. new 7 rms., 3 baths, rec. rm.; oil burner; built-in garage; $150. TE. 4418.

AMERICAN University Park—6 rooms, bath; oil heat; garage; nicely furn. 4230 Chesapeake st. nw. EM. 0595, 5-8 p. m.

ARLINGTON, VA.—Detached home; 3 bedrms., bath 2nd floor; 1st floor, bedrm. and bath; basement, maid's rm. and bath; beautiful antique furnishings; oil heat. $125 mo.; 4 to 6 mo. CH. 0192.

GEORGETOWN—Maisonette garden; first-floor lavatory, liv. rm., din. rm., pantry, kit., 3 bedrms., dressing rm., 2 baths, 9 closets; maid's shower in basement; $275 mo.; includes heat, gas, elec. and water. Owner, 1318 29th nw. MI. 8293, bet. 9-1.

Want to Rent Houses 55A

I WANT HOUSES.
CLIENTS WAITING. WM. M. KITCHIN & CO., 320 Tower Building. NA. 8850.

Houses—Unfurnished 56

A NICE SELECTION of newly decorated apts. and houses. For information, call KAY REALTY CO., RA. 2200.

ARLINGTON, VA., 3609 21st ave. North—Comfortable, six rooms, bath, hot-water heat, gas, elec.; near Lee highway, bus, bank, stores, schools; $45 month.

BRENTWOOD VILLAGE, 2302 13th pl. ne.—$60. Brand-new, 6 rooms, air-conditioned, streamlined kitchen; near stores and transportation. NA. 1613.

CHEVY CHASE, D. C. and nearby Va. & Md. 5 to 6 rms., ba., $40 to $55; 8 rms., 2 bas., $70; 10 rms., 2 bas., $115. Office also open 7 a. m. to 9 p. m. Fulton R. Gordon, 1427 Eye st. Dis. 5230.

CHEVY CHASE, D. C.—Det. 4 bedrms., 2 baths; oil h.-w. h.; gar. $100. EM. 8359.

CORNER house; 8 rms., two baths; 3 apts. 7th st. near Varnum st. nw., near St. Gabriel's Church. Redec. CO. 6430.

FOXALL, overlooking Govt. park—6 rooms, 2 porches; garage; oil heat. NA. 1040 or EM. 0141.

KENYON ST. N.W., 1736—6 rooms, inclosed slpg. pch.; built-in garage; newly decorated. Mr. Kolb. NA. 7300.

N.E.—5 rooms, yard, garage; nr. bus and school; lease, reas. Owens Realty. ME. 0486.

RESERVOIR RD., west of Foxhall rd.—Attractive detached brick house, 1 year old; 3 bedrooms, 2 baths, 2 fireplaces; maid's room and lavatory; built-in garage; excellent neighborhood; convenient to Government offices; $125. MI. 7914.

SILVER SPRING—5-room bungalow (2 nice-sized bedrooms), full basement; garage; nice lot; $57.50; convenient location. WM. E. RICHARDSON, SH. 6473.

TAKOMA PARK—6 rooms and bath; oil heat; full basement, porch, large lot; near schools and shopping center; $55. WM. E. RICHARDSON, SH. 6473.

5614 7TH ST. NW.—Attrac. corner brick; 6 rms., 3 bedrms., bath; new stove; excellent condition. Garage $57.50. DIXIE REALTY CO. NA. 6686.

Houses—Unfurnished 56

PETWORTH—Row 5-room brick; 3 porches; h.-w. h.; $50; immed. occupancy. WASHINGTON REALTY CO. GE. 8300.

NEAR 18TH AND COLUMBIA RD.
Six-room brick with porches and oil heat at 1824 Ontario pl. Reasonable rent.
BROOKE & COLBERT, INC.
1707 Eye St. NW. NA. 8875.

3938 MORRISON ST. N.W.—To sublet for six months effective January 1 with option of renewal of lease on annual basis; semidetached house, 4 bedrooms, 2 baths, built-in garage, oil heat, screened-in porches on first and second floors; floored attic with plenty of storage space; within easy walking distance of schools for children under college age. Call EMerson 6336.

2628 UNIVERSITY PL. N.W.
Block West of 14th at Fairmont.
3-story and cellar brick residence, 10 rooms, 2 baths, servant's toilet, automatic oil heat; garage; house reconditioned; new kitchen equipment.
E. QUINCY SMITH, INC., REALTORS.
900 15th St. N.W. Phone DI. 9697.

RESERVOIR RD. N.W.
West of Foxall. Brand-new det. brick; 6 rooms, 2 baths, screened porch; auto. heat; $110 MR. HERRMAN, NA. 4493.

$42.50 Forestville, Md.—Attractive, 5 rooms, bath, gar. Hillside 1100.

CHEVY CHASE, D. C.
3824 LEGATION ST. N.W.
(Just West of Conn. Ave.)
$75.00 Semidetached, 7 lovely rooms (4 bedrooms), bath; newly redecorated throughout; automatic heat.
NATIONAL MTG. & INV. CORP.
1312 N. Y. Ave. NA. 5833.

Suburban—Rent 58

ARLINGTON—Lovely home, close-in; on Military rd.; 10c bus; 3 bedrooms, heated sun rm., liv. rm., dining rm., kit.; oil ht.; $75. We also have others from $45 to $150, some of them furnished. CH. 3259.

SILVER SPRING—5-room Cape Cod bungalow; full attic; basement; a. m. i.; near bus. schools. NA. 9052.

Bethesda—Apartment, 3 rooms, $35.
Bungalow, 5 rooms, $55.
6-room dwelling, $80.
8-room dwelling, $90.
MUNGER-HOLLINGSWORTH CO.
Bethesda, Md. WI. 4832.

Suburban Apartments 58A

ARL., VA., 2804 N. Wash. blvd.—3 rms., kit., bath; first floor apt.; full basement; oil heat; 2 porches CH. 3681.

SILVER SPRING, MD.—Several desirable apts. Moderate rentals. FRANKLIN REALTY CO., Rent Dept. SH. 5430.

Wanted-to-Rent 62

LIST YOUR HOUSES WITH US.
LOUIS P. SHOEMAKER
1719 K ST. NW. NA. 1166.

SMALL HOUSE LISTINGS DESIRED.
GEORGE F. HANE, INC.
514 F St. N.W. NAtional 3964.

Real Estate Loans 62A

LOANS to home owners. $100 to $1,000 second trust; small monthly payments; no co-signers; no indorsers; quick action. Call Mr. Giesler. NA. 1148. NA. 1565.

MONEY ON SECOND TRUST
We will buy second-trust notes. D. C., nearby Md. or Va. Reasonable rates.
NATIONAL MORTGAGE & INVEST. CORP.
1312 New York Ave. N.W. NA. 5833.

HOME OWNERS!
What is your problem? Need a new first or second trust? Need money for home improvements, taxes, general expenses? Interested in combining your first and second trusts to reduce your monthly payments, or get additional cash? Bring your problem to a reliable, well-established firm. We make real estate loans on D. C., nearby Md. and Va. property, and loans to salaried people. Our rates are low. Our service prompt and confidential.
Security Finance Corporation
838 Investment Bldg. DIstrict 8672.

Sale Houses 66

ATTRACTIVE, new, 1310, 1312 27th st. se. (1 block north Pa. ave. shopping center), 6 rooms, 2 baths, clubroom; ideal for 2 families, if desired; hardwood trim and natural finish throughout; a real opportunity; easy terms, low as $50 per mo.; discount for cash. E. W. BAILEY, owner-builder, AD. 4786.

BETHESDA—New 6-room brick, 3 bedrooms, 2 baths, oil heat, garage, large lot; near transportation; FHA inspected and approved. Owner, OLiver 3303.

BRIGHTWOOD—Near New Coolidge High School and grade school. Six-room and bath semi-detached brick, with hot-water heat, front porch, hardwood floors, garage. Price only $5,250.
SHANNON & LUCHS CO.
1505 H St. N.W. NAtional 2345.

BUCHANAN ST. NW., 1303—8 rooms; rfg.; oil heat; built-in tub, shower; 2-car gar.; awnings, screens. Owner, GE. 5990.

KALORAMA RD., just off Columbia rd.—12-room beautiful home, 3 baths. Sell completely furnished, $9,750.
ROGERS REAL ESTATE.
604 F St. N.W. NA. 8137.

MASS. AVE. PARK—A rare home at right price. Brick-center hall; oil heat; new-house condition; 4 bedrooms, 2 baths, first-floor lavatory. Attractive terms. Call quickly. McKeever & Whiteford, 1626 K st. nw. DIstrict 9706.

NEW DETACHED ALEXANDRIA HOME, just completed, in restricted neighborhood; high elevation; near transp. and schools; two stories; attractive bay window with leaded glass; Esso oil heat; fully insulated; 15 minutes to Government buildings. Call TEmple 1374.

SEE OUR SALES BEFORE YOU BUY.
BOSS & PHELPS. NAtional 9300.

TAK. PK., MD., 901 Prospect ave.—Spanish bungalow; 6 rms., bath; h.-w. h.; gar.; prch.; full base. $6,250; terms. SH. 5295-SH. 3444.

UPSHUR ST. NW., 208—Home or business, 1st zone. 13 rms., well furn.; $11,000. Substantial cash. Bal. easy. TA. 5195.

CHEVY CHASE, D. C.
Near Chevy Chase Circle.
Unforeseen circumstances necessitate an immediate sale of this delightful, detached, center-hall Colonial brick. 4 bedrooms, 2 baths, large living room, attached garage; near schools. Phone MIKKELSON & SON, WOodley 1156.

1310 Delafield Place N.W.
Saul's Addition — Charming detached home, where the seller will consider renovating to suit purchaser. Contains 8 rooms, bath; oil heat; garage. Inspection by appointment only.
L. T. GRAVATTE
729 15th St. Realtor. NA. 0753.

CHEVY CHASE, D. C.
$7,950
A fine detached 6-room home with new oil burner and Pittsburg storage tank; has hardwood floors and nice garage; lot 40 feet wide. We have arranged a 5% loan of $5,500, payable $41.25 monthly.
R. A. HUMPHRIES
808 North Capitol. Realtor. NA. 6731.

BUNGALOW
$6,650 Varnum st. nw., near Soldiers' Home. 6 lovely rooms, bath, kitchen, etc. On lot 40x155. Beautifully reconditioned. Terms. Call 'til 9 p. m.
Leo M. Bernstein & Co. MEt. 5400

7 Rooms, 1½ Baths—$9,450
If you're looking for an attractive home setting you can't beat the pretty, wooded 60-foot lot on which this detached brick home is situated. Ideally located in a quiet, rolling section of one of Northwest's newest and exclusive home communities. You'll like the basement terrace that opens to the rear from the recreation room, and the first-floor den and adjoining lavatory provide extra privacy for your family. Call MR. DOBBINS, WIsconsin 3216, with J. WESLEY BUCHANAN.

SIX BEDROOMS—$21,500.
CONSIDER A TRADE
This handsome Colonial residence, practically new, situated in exclusive, convenient "Westwood" adjoining Wesley Heights, opposite Government park it is situated on a beautiful lot 140 feet frontage. Includes spacious living room, paneled library and adjoining lavatory on first floor. Fine recreation room with fireplace, 3 full baths, 2-car garage. This beautiful home is not to be duplicated on the new house market today at this price.
FRANK S. PHILLIPS, DIst. 1411.

29 SOLD—2 LEFT
SEE OUR NEW SAMPLE
DETACHED BRICK HOME
$8,450
Small Cash Payment
BALANCE $62.50 MONTH
INCLUDES TAXES AND INSURANCE
Six rooms, bath, large porch, a.-w. a., FLUID HEAT oil burner, concealed radiation, furred walls; insulated, screened, weatherstripped; slate roof, copper gutters and downspouts. Large lot.
1664 Michigan Ave. N. E.
(Drive out Michigan Ave. past Catholic University.)
Open 1 to 9 Daily. HO. 8407
STEUART BROTHERS, INC.

Sale Houses 66

18TH ST. near Columbia rd.—9-room brick row, 1st commercial district; price, $12,000. $1,000 cash will handle.
ROGERS REAL ESTATE.
604 F St. N.W. NA. 8137.

$9,950
This attractive brick home is just off upper 16th street. Six rooms and two baths, but because of the glass-enclosed den on the first floor and the large second-floor sun porch you have all the advantages of an eight-room residence. An unusually large STEP-DOWN LIVING ROOM will appeal, and in the kitchen you'll find a complete, built-in breakfast set. 3 bedrooms. Finished recreation room. We recommend this as one of the best buys on the fall market. Call MR. GILES, Michigan 3000, with J. WESLEY BUCHANAN.

COLORED—Near 13th and R nw. 7 rms., h.-w. h., cellar, gar.; $6,950. DE. 1160.

COLORED—Near 15th and You sts. nw. 6 rooms, hot-water heat; garage. $5,950. Your terms. Call DEcatur 1160.

Wanted—Houses 67

CASH for houses, brick or frame, white or colored; D. C. only; immed. settlement. E. A. GARVEY, DI. 4508 1126 Vt. ave. nw.

LET US SELL OR RENT YOUR HOUSE
JAMES E. TUCKER
907 15th St. ME. 2525-RA. 1044.

Sale, Rent or Exchange 68

BIG LIST IN AND OUT D. C. State what you have and wish. A good trade next best to sale. N. E. RYON CO. NA. 7907. 1216 N. Y. ave. SEE OUR SIGNS.

TRANSFERRED from Chicago; trade large home there for property here. WA. 5772.

Sale Lots 69

ACREAGE for small estates; $475 acre up; built to suit. WILCO ESTATES, 1415 N. Utah st., Arlington, Va. CH. 8782.

ADJOINING Spring Valley—Tier of lots for discriminating home buyers. A. D. Crumbaugh, Realtor. 4908 Wis. ave. WO. 1364.

BEAUTIFUL homesites. ⅓ to ½ acre lots at 3 cents per square foot in a restricted subdivision. Terms, $50 down and $20 month. Roberta E. Latimer. GE. 1270.

WOODLAND PARK, nr. Mt. Vernon—½ to 2 acre lots; all wooded; deep-water fishing, boating; elec., tel.; hard rd.; nature lover's paradise; 20 min. city; price $300 up; $25 down, $10 month; discount for cash. Call MR. GIBBS ALex. 0914.

WESTOVER DRIVE S.E.
Randle Highlands section; high elevation; shade trees, 50x130; only $1,650. Evening phones, LI. 4359, LI. 1000, LI. 8069.
ADELBERT W. LEE.
1343 H St. N.W. DI. 4600.

Suburban for Sale 70

ARLINGTON, VA.—Modern frame home, large lot; 5 rooms, tile bath, full basement, large attic; hardwood floors; air-conditioned oil heat; near shopping center and schools; price, $4,950; small down payment; easy terms. Apply 1223 North Cleveland st. Phone CH. 7884.

ARLINGTON—Delightful English type new brick home; lovely bedrooms and bath on first floor; equipped kitchen, large bone-dry basement; 2 large bedrooms, bath on second floor. Only $8,250; terms. CH. 5057.

ARLINGTON—Brand-new 2-bedroom brick, tiled bath; space in attic for 2 additional rooms; recreation room; convenient location; $5,950; easy terms. CH. 0050.

BERWYN HTS.—6 rms., bath; new-house cond.; gar.; lot 90x210; only $4,900; small cash, bal. easy. M. R. Benson, Berwyn 7-R.

BRENTWOOD, MD., NO. 2 GILBERT ST., MAYERS PARK—4-room frame house, hot-water heat. Fine bargain at $2,500. JOHN F. MORAN, Receiver, Riggs Bank, 222 Riggs Bank Building, 14th and Park rd. AD. 5400.

COLMAR MANOR, MD. (620 Daniel st.)—$2,950, $250 cash, balance easy. 4-rm. frame bungalow, excellent condition. SILVER SPRING REALTY CO., 8617 Colesville rd. SH. 7162.

NEARBY Va.—Centrally located; 10c bus; business possibilities. Lot, 75x200, fronting 3 streets; 2-story frame; newly reconditioned. 6 large rooms and bath, front and side porches; hot-water heat, bath and toilet in basement; garage; shade trees and garden. $6,300. J. A. BAKER & CO., 1112 N. Irving st., Arlington, Va. CH. 0070. Closed Sunday.

NEARBY VA.—A rare opportunity. Brick home less than year old; 3 unusually lge. bedrooms; $7,250; easy terms. JA. 1865.

NEW 5-ROOM, 2-STORY BRICK; automatic heat; nice lot; just off Flower ave.; at $6,250; good terms. FRANKLIN REALTY CO., SHepherd 5430.

SILVER SPRING—Nearly new 5-rm. Cape Cod tapestry brick bungalow; fireplace; full base.; air-cond. oil heat; lot 60x120; priced for quick sale. Owner, SH. 3277.

SOUTHEAST-NEARBY MD.—A group of new 4-room houses; space for 2 additional rooms; only $2,990; $180 down, $20.90 a month. HI. 0072-HI. 0652.

SPACIOUS 10-ROOM HOUSE on 6 acres; 14 miles from Washington. This house has large, airy rooms, elec., bath, phone, basement and attic. A coat of paint and a heating plant would put it in excellent shape, as it is very sound. It has beautiful shade; barn and other outbuildings. Price, $5,000; $1,000 down, balance $50 per month. See MASON HIRST, Annandale, Va., at the end of Columbia pike. Phone ALexandria 5812. Closed Sundays.

ARLINGTON, VA., $6,850
826 NORTH WOODROW ST.
New brick 2-story Colonial home, 5 large rooms, de luxe kitchen, fireplace, screened porch; large lot, beautiful shade trees; stream in back of lot; FHA approved. Open evenings. Owner-Builder. CH. 2165.

HYATTSVILLE
5 rooms, bath, 2-car garage; on lot 50x200; all fenced in; price $3,750; down payment $250; balance like rent.
LEWIS & DAVIS.
120 Maryland Ave., Hyattsville, Md.
WArfield 3900. Open Evenings and Sunday.

ARLINGTON
A Buy for Quick Sale
New 5-room home on corner wooded lot, 75x125; auto oil h.-w. heat, garage; near bus, schools and shopping center. By owner. 4326 18th st. N. CH. 2650.

Virginia Bungalow
Here is a new brick bungalow on a beautiful wooded lot, containing a 19-foot living room with fireplace, 2 bedrooms large enough for twin beds, dining room and kitchen, full-sized basement, screened porch, attic; 2 blocks from schools, stores and buses in new section of Virginia. Ready shortly after Christmas, but a similar house which has been sold can be seen now. About
$38 Per Mo.
will carry this bungalow.
JAMES M. DOYLE
5501 North 15th St. CH. 1074.
One Sq. from N. Wash. Blvd. at Illinois.

CAPE COD VILLAGE
WEST BRADDOCK HEIGHTS

5-Rm. Brick Bungalow
$4,950 to $5,450
10% Down—as low as $29.90 per mo.
Air-cond. Oil heat. Hardwood floors. Large lot. Tile bath. Space for future bedroom on 2nd floor. Ample closet space.
To reach: Over Memorial Br., left on Arlington Ridge Rd. to Russell Rd., right to Braddock Rd., right on Braddock Rd. to Property.
J. LEE PRICE
2303 S. Arlington Ridge Rd. Ivy 1272

Sale Acreage 72

FALLS CHURCH, VA.—10 acres (2 acres heavy timber); $500 per acre. Call OWNER, Falls Church 1193-W.

$50 DOWN—8 acres, wooded land; close to State road; 14 miles D. C.; $820. LIncoln 5441 or LIncoln 7075-J.

20 ONE-HALF ACRE TRACTS; 3 miles from Washington; must be sold by order at auction Saturday, November 9, 1:30 p. m. Just tell the auctioneer what you will give. The John W. Wood property located on Md. Highway No. 5, between Silver Hill and Camp Springs, Md. Terms: ¼ cash, balance 24 months. Look these sites over before the sale. Maryland Home Title Co., trustee, Marlboro, Md. JOHN W. WOOD, owner, CH. 2440. To reach: Out Penn. ave. se., right on Branch ave. 3 miles to property. Watch for signs—"Woodland."

Sale—Farms-Land 73

REAL BARGAIN, STATE ROAD; $1,275. Frederick County, Md.; splendid 6-room house; metal roof; elec.; outbldgs.; taxes, $12 yr.; small village. P. O. Box 231, Baltimore, Md.

VERY desirable home and farm, 30 mi. Wash., on hard road; 106 acres, highly improved land, few acres timber; 7-rm. house, in good shape; bath, Delco system, elec. avail.; tenant house, barn, outsides. $8,400; ½ or ⅓ cash. BUELL FARM AGENCY, Herndon, Fairfax Co., Va. Office, house opp. Baptist Ch. Herndon 38.

Are You Listening?

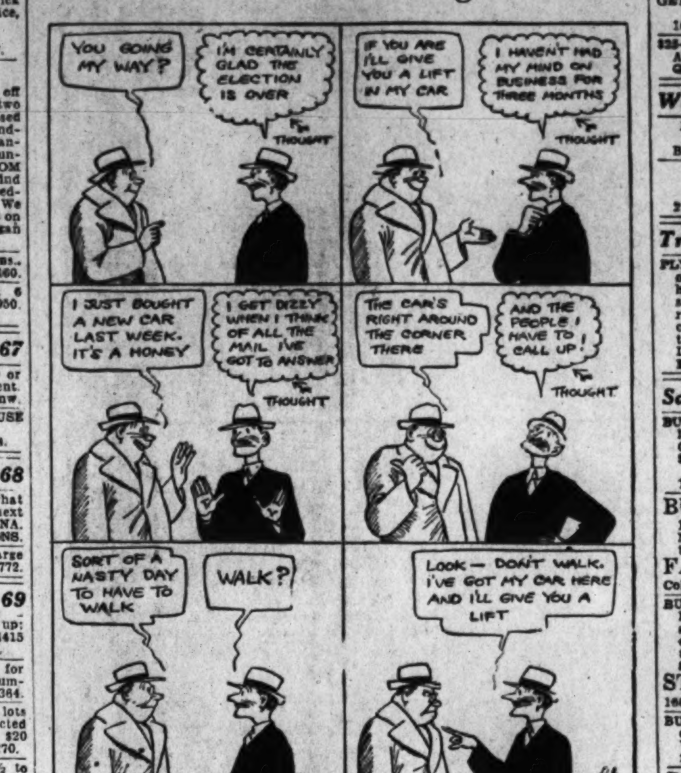

Sale—Farms-Land 73

30 ACRES, Fauquier Co., 5 miles from Warrenton, on Spring rd. Very attractive 4-bedroom home, all conveniences; small tenant house, garage, barn, outbuildings. Suitable for farm or estate. Priced very reas. OWNER, NO. 0011.

If you have money to invest in land, here is an opportunity. 72 acres, no buildings, few acres cleared, balance wooded, long frontage on rock road, 16 miles of Washington. Price, $2,500, cash.
H. B. MITCHELL,
Phone 135 Herndon, Va.

86 ACRES, 3 old houses and barn, part clear. Fine retreat for hunting; $1,500; terms.
THE MARYLAND REALTY CO.
915 10th St. N.W. NA. 8095.

$6,850 dairy farm, 150 acres, 18 acres timber, 6-room frame house, frame barn with silo, 20 cow block barn, electricity, hog pen, chicken house, outbuildings, stream. Stock and equipment can be bought extra. 38 miles D. C.
Other dairy farms up to $33,000. Stock farms, country homes.
Early American 10-room brick house in good condition, built 1819 on 127 acres, located on wooded hilltop. Barn, chicken and spring house. 25 acres, white oak timber, on hard road overlooking Potomac Valley. 35 mi. D. C. Can be made into beautiful estate. $16,500.
One of several of similar type. MASON W. GRAY, Real Estate, Grayhaven Manor, Poolesville, Md. Phone Poolesville 2291.

UPPER MONTGOMERY CO., MD.—Farms, town and country homes and sites. SIDNEY THOMPSON, Rockville, Md. Phone Rockville 168 or 18-J.

Farms, Acreage Wanted 73A

FARM—20-50 acres; stream; preferably with house in Va.; 20 mi. or less from D. C.; nr. highway. Write Rm. 6003. 722 Jackson pl. nw., Washington, D. C.

Sale—Out-of-Town 75

ENFIELD, N. C.
DAIRY FARM—Contains 100 acres; 30 head of dairy cows; now selling 60 gallons daily; 6-room cottage and 5-room cottage, 2 tenant houses; elec.; farm in high state of cultivation; modern dairy barn, milk house, silo; reason for selling, too old to work. R. S. Viverette, WA. 2975.

Business Opportunities 77

ALL APTS.; 11 rms.; lease; rent $75. $500 handles. Owens Realty, ME. 0486.

A ROOMING HOUSE business wanted at once. EDWIN L. ELLIS, 1010 Vermont ave., Room 217. NAtional 3384.

BARBER SHOP—Ga. ave. 3 chairs; apt. in rear. Doing good business. Owner has other int. Box M-156, Wash. Post.

BEAUTY SHOP in large office building; estab. 14 years; owner retiring; $1,500. Terms.
R. M. DeSHAZO, 1123 14th N.W. NA. 5520.

DRUG STORE—Rent $75; doing $70 daily. A real opportunity for someone; sell for $4,500 or ½ interest for $2,250. Easy terms.
R. M. DeSHAZO, 1123 14th N.W. NA. 5520.

FOR LEASE—Gas. station, fully equipped. CH. 6000, Mr. Kelley, Mr. O'Brien.

GROCERY—$450 wkly. bus.; living quarters; all cash bus. 1101 6th ne. AT. 1788.

GROCERY-MEAT MARKET—NW. sec.; doing $500-$600 week; reas. DU. 9435.

RESTAURANT and grill; near 12th and N. Y. ave.; liquor license. A gold mine for right party. Must be sold to settle estate. Information in office only.
ROGERS REAL ESTATE.
604 F St. N.W. NA. 8137.

RESTAURANT—Beer; d'town com'l dist. Rent, $65. Good location. Call MEt. 9774 bet. 9 a. m. 12 noon. Terms to right party.

ROOMING HOUSE—Dupont Circle; newly dec.; oil heat; 11 rooms, 2 baths; $1,000. R. M. DeSHAZO, 1123 14th N.W. NA. 5520.

ROOMING HOUSE—Filled. Nice income. Rent $40. Sacr. Apply 500 4th st. se.

TOURIST HOME—12 rooms, 5 baths; on main hwy.; rent, $125; $1,000 handles. Owens Realty, ME. 0486.

Dogs, Cats, Pets 79

COCKERS AND SCOTTIES—3 mos. old. Registered. Reas. Mrs. Bassett, War. 5755.

COLLIE pups, pure-bred Del-Haven strain. Male and female. Reas. SH. 3642-J.

POINTER PUPPIES for sale. Forbes Bowling, Waldorf, Md. Phone Mech. 36-F-2.

Horses-Livestock 81

HAMPSHIRE thoroughbred boars, gelds, sows, pigs; Audley farm stock; also mixed breeds. Longwood Estate, Ashton 2491.

WANTED horses to board. Dr. B. L. Poole & Son, Herndon, Va. Phone 21.

1 LG. MULE, 8 lg. young work horses, mares; 3 cheap horses. Sold as rep. or money refunded. AT. 2731, 110 M st. se.

Sale Miscellaneous 83

DEALERS' ADS under this heading contain a firm name or a business address, or state the word "Dealer." Other ads are presumed to be from private individuals. Readers who find dealers masquerading in this column as private individuals are urged to report the matter to The Washington Post.

ACCORDIONS—There is no need to put off starting lessons on that instrument you have always wanted to know how to play. If you start now we will loan you an instrument without charge and you can take it home if you wish. All you pay is a nominal fee for private lessons in our studio. This offer also applies to marimbas, trumpets, drums, guitars, violins, clarinets, trombones and xylophones. NAt 4730. Kitt's, 1330 G st. (middle of the block between 13 and 14th sts.).

AIR COMPRESSOR, GREASE LIFT—Both large size; complete Alemite greasing equipment; all 3 years old; entire lot or separately. Silver Spring Garage, 8216 Georgia ave. SH. 1744.

ACCORDIONS—Special values in used and reconditioned instruments; 12 bass Wurlitzer, $9.75; 12 bass Hohner, $14.50; 24 bass Bertini, $34; 48 bass LeMar, $45; 120 bass Patti Bros., $75. Also many others. Private lessons included at small additional cost. Easy terms. NAt. 4730. Kitt's, 1330 G st. (middle of the block).

AFGHAN, hand-crocheted; all wool; double bed-size; just finished. TA. 9336.

ANTIQUE JEWELRY of various kinds, including gold vinaigrette, rings, pins, brooches, etc. Murray Galleries, 1724 20th 20th st. nw. DUpont 1311.

AUTO-TOP carriers, $5.95. FYUS ADAMS, 1119 9th st. nw. NA. 2402.

CAMERA—Kodak Cine Model K 16mm. Used 3 times. Cost $89. sacr. $60. OLiver 1113.

DIAMOND RING in platinum setting; ⅘ carat and 22 smaller diamonds. Terms. Box M-135, Washington Post.

DINING ROOM SUITE, mahogany buffet, table and six chairs; in combination Sheraton and Duncan Phyfe. WIs. 4575.

Sale Miscellaneous 83

DINING RM. SUITE, 10-pc. mahog.; cost $700, sac. $45. 527 Decatur st. nw.

DINING-ROOM SUITE—10 pc., solid mahogany; also bed davenport, 2 chairs; sacr., moving to smaller apt. SH. 3933-J.

DINING-ROOM SUITE—Small, 10-pc. walnut, $85. Linen chest, $35, value $300. Victorian dresser, $35. Lorraine Studios, 3520 Conn. ave., Apt. 21. WO. 3869.

DRUM AND TRAP outfits; Ludwig; complete. Sacr. 527 Decatur st. nw.

FILING CABINETS—Used Govt. surplus. $5 up. H. BAUM & SON, 616 E st. nw.

GAS RANGES — Factory rebuilt; from $12.50; guar. and connected free. J. S. Le Fevre Inc., 2007 K st. nw. RE. 6017.

PIANO—Used apartment size baby grand Baldwin-made in very good condition; $275. Easy terms. NAt. 4730. Kitt's, 1330 G st.

PIANOS—If you have an old upright, player or grand you're not using, why not let us call for it? We will give you a credit good now or in the future on any piano, radio, phonograph or musical instrument in our store. NAt. 4730. Kitt's, 1330 G st.

PIANO—Latest model Knabe spinet; very slightly used, now for sale at worthwhile saving. Looks like new and carries our new guarantee. NAt. 4730. Kitt's, 1330 G st.

PIANO—Emerson semi-grand, mahogany; perfect action and tone. 1409 Ingraham.

PIANO—Slightly used small studio size Wurlitzer upright in splendid condition; $175; mahogany case. Very easy terms, new piano guarantee. NAt. 4730. Kitt's, 1330 G st.

PIANOS FOR RENT—New and used spinets, small uprights and grands at low monthly rates. All money paid as rental applies on purchase price if you decide to buy later. NAt. 4730. Kitt's, 1330 G st. (Middle of the block between 13th and 14 sts.)

REFRIGERATOR, new table-top range, reducing machine, lavatory; reas. GE. 0518.

REFRIGERATOR, Westinghouse, 1937 model; 5 cu. ft.; cost $142, sell $45. WO. 5201.

RUGS—2-room size American Orientals; 2 scatters. Sacrifice. RA. 4712.

RUGS, new; carpet mill ends, sample rugs, stair runners. AT SPECIAL PRICES. DIENER'S, 1221 22d st. nw. DI. 6876.

RUG, 9x12; Wilton pattern; cost $80; sacrifice $25; 3 scatter rugs. DU. 7347.

SAXOPHONES—Sale of reconditioned instruments; Buescher, $23.50; Buescher, $45; Bundy, $50; LeMar, $57.50; Conn, $60. Also many others. Very easy terms. Private lessons included for small additional charge. NAt. 4730 Kitt's, 1330 G st.

SEWING MACHINES—D. H. treadle, $6.50; elec. cabinet, $22. LI. 7022. 703 H ne.

SEWING machines, recond., $7.50 up; new machs. 10c day; repairs, free ests. Singer Sew. Mach. Co., 611 12th nw. NA. 1118.

SHOTGUN, Fox and L. C. Smith 30-30 Marlin rifle; red jacket; boiler; 450 ft. radiation. WA. 3608.

SPECIAL, 2-part laundry tray, complete with stand, swinging faucet, trap to wall; $9.50. J. BRENNER & SON. Distributors of Humphreys-Mirard Enamelware. 2525 M st. nw. RE. 2042.

TABLECLOTH, hand crocheted; other hand made articles. Rm. 312, 514 10th st. nw.

TRUMPETS AND CORNETS—Special values in used and reconditioned instruments: American Student, $14.50; A. K. Huttle, $15; Sargent, $16.50; Elkhart, $20; Holton, $20; Pan-American, $23.50. Also many others. Easy terms. NAt. 4730. Kitt's, 1330 G st. (middle of the block).

TYPEWRITERS—All make portables, $1 week; rentals $3 month. CENTRAL TYPEWRITER, 923 G st. nw.

VACUUM CLEANERS — HOOVER, $12.95; EUREKA, $8.95; ELECTROLUX, $16.95, with att., rebuilt and guar. like new 1 yr.
BEST BRANDS CO.
805 11th St. N.W. NAtional 7773.

VIOLIN—American copy of Guanerious; value $250, sell $100. AD. 0568.

WASHERS—Sale of discontinued models; Maytags, $44; Norge, $38; Apex, $39; General Electric, $29; also values in other makes; prices include filler hose pump; 10 DAYS' TRIAL. Pay $1 weekly. REpublic 1590. 1015 7th st. nw. The Piano Shop. OPEN EVENINGS.

YOUR OWN MATERIAL custom made, suit or overcoat, $25. Louis Brown, English Custom Tailor, 812 14th nw. ME. 6006.

RUMMAGE SALE
1639 Connecticut ave., until Friday, Nov. 8. Furniture, clothing, household utensils.

Coal, Fuel, Oil, Wood 83A

FIREPLACE LOGS — OAK. SEASONED. $10.50 CORD. DU. 0661.

FIREWOOD—Oak, pine, cut any length; $10 cord. Deliv.; also storing. AT. 5346.

WOOD—Seasoned oak, $11; mixed, $9. Cut to order. Deliv. to D. C. Clinton 136-F-2.

SPECIAL PRICES ON COAL
CARRIED IN FREE
Attractive prices on Pocahontas stove, Blue Banner egg, Virginia hard stove, Nut and Pea. Pennsylvania hard stove or nut. 2,240 LBS. TO TON.
ARLINGTON COAL CO.
PHONE JACKSON 1880.

Purchase fuel oil under our Budget Plan. Dependable service. Recording meters. Ventalarm safety fill. Bonded drivers. LOUGHBOROUGH OIL CO. Phone NAtional 7802

Cameras 83B

NEW AND USED CAMERAS—Camera repairing. FULLER & D'ALBERT, INC., 815 10th st. nw. Phone NA. 4712.

Miscellaneous Wanted 84

BOOKS—Highest prices paid for good books. Bargain Book Shop, 808 9th st. nw. DI. 5007. Open Sun. and evenings.

FURNACES and radiators bought. Georgetown Junk Co., 1074 31st st. nw. MI. 7141.

FURNITURE—Bought and sold. Highest cash prices paid for household furniture, all descriptions. 1353 H st. ne. LI. 10321.

FURNITURE—Buy all kinds; also el. rfgs.; stoves, tools, etc. Day-night. LI. 2807.

GOLD OR PLATINUM JEWELRY AND SILVERWARE and GOLD TEETH. ANY CONDITION. WE PAY CASH. A. KAHN, INC., 48 YEARS AT 935 F ST.

MONEY in our pocket, not junk in the cellar. Call ATLAS JUNK CO., WA. 1106.

NEWSPAPERS wanted; 30c per cwt. Books, magazines, 40c per cwt. Deliv. Wash. Rag & Bag Co., 215 L st. sw.

OFFICE FURNITURE—High cash prices paid. H. BAUM & SON, NA. 9136.

PROMPT CASH FOR FURNITURE, ANTIQUES OR MERCHANDISE. MR. GRADY, NATIONAL 2620.

SEWING MACHINES—We buy all types. Repair parts; vacuum cleaners repaired. 917 F nw. RE. 1900. RE. 2311. Open 'til 9.

Farm and Garden 85B

WELL-ROTTED cow manure; $4 sile. cu. yard, or $10 for 3-yard load. Silver Spring 161.

Automobile Loans 88A

GET $10 to $300 on Any 1932-40 Car.
STATE FINANCE CO.
10th and H Sts. N.W. RE. 0246.

$25-$800 CASH on your car in 15 minutes. Automobile Commercial Corp., 14th and G nw., 15th and H ne. 3068 M st. nw.

Wanted Automobiles 89

DON'T SELL UNTIL YOU SEE US.
Whether Car Is Paid for or Not.
BARNES MOTORS. 1220 14th St.

CASH FOR YOUR CAR.
Regardless of Age or Condition.
FRANK SMALL, JR.
215 Pa. Ave. S.E. LI. 2077.

Trucks for Sale 97A

PLYMOUTH—1940 Station Wagon, demonstrator, equipped with radio and heater, safeguard tubes. This is in splendid "like new" condition in every respect and has very low mileage. You can save $250 and trade and liberal terms arranged to your satisfaction. LEO ROCCA, INC., 4301 Conn. ave. EM. 7900. Open nights.

Sale—Automobiles 98

BUICK—1939 Model "41" Sedan. Excellent dark green finish. Ask to see Used Car No. 970. Priced for 2 days only at $595. Trade and terms.
H. B. LEARY, JR., AND BROS.
1321 14th St. N.W. HObart 4900.

BUICK $385
1937 4-Door Sedan. A very clean car. Mechanically O. K. Liberal terms and trade.
FASANKO MOTOR SALES
College Park, Md. (Balto. Blvd.) WA. 3200.

BUICK—1940 Super De Luxe Sedan. Equipped with radio, heater and white sidewall tires. Very low mileage by one careful owner. A-1 condition. Practically a new car. 90-day guarantee. Save $377. Trade and terms.
STANDARD MOTOR SALES
1605 14th St. N.W. NO. 2298—NO. 1479.

BUICK—1939 2-Door. Spotless. Perfect condition; private owner must sell now. Will finance. Alex. 2691 for further information.

BUICK $745
1939—Century 4-Door Trunk Sedan. Radio and heater. Lustrous black finish, immaculate interior. Truly a beautiful automobile. Low mileage. 30-day guarantee. Liberal terms and trade.
HYATTSVILLE BUICK
Hyattsville, Md. (Balto. Blvd.) WA. 4020.

CHEVROLET—1936 Coach. Black finish, mohair upholstery, many miles of trouble-free transportation, winterized. Was $298. Save $70; $228. Lustine-Nicholson, Hyattsville. WA. 2200.

CHEVROLET—1939 De Luxe Town Sedan. Very low mileage. A very clean car in every detail. Excellent motor and tires. Any demonstration you desire. Reduced to only $549. Liberal trade and terms.
STOHLMAN CHEVROLET
3307 M St. N.W. MIch. 1646

CHEVROLET $549
1939 Master De Luxe Town Sedan; radio and heater; original black factory finish. Spotless interior. Mechanically guaranteed. Any test, any demonstration. Make your own terms.
COOPER-PHILLIPS MOTORS, ALex. 4074.
1909 King St. (Alexandria). TEmple 4121.

CHEVROLET—1937 De Luxe Trunk Sedan. Metallic green finish; spotless interior, reconditioned and guaranteed. Drive five miles and save $100. Sunday special, $298. Lustine-Nicholson, Hyattsville. Md. WA. 2200.

CHEVROLET—1933 4-door Sedan, a good-running car that is offered at an exceptionally low price. A real bargain in economical transportation. See and drive it; be convinced. Only $9 down and $9.15 per month. Tags included.
CHERNER MOTOR CO.
1711 Florida Ave. N.W. HObart 5000.

CHEVROLET—1939 De Luxe Town Sedan. Original black finish, perfect tires in every respect, new-car volume forces us to keep used cars moving; 30-day guarantee. Make your own terms. Was $568. Save $70; $498. Lustine-Nicholson, Hyattsville. WA. 2200.

CHEVROLET—1934 Sport Coupe. Economical to operate and easy to buy at CHERNER'S easy terms. See and drive this car and be convinced. Only $9 down and $11.26 per month. Tags included.
CHERNER MOTOR CO.
1711 Florida Ave. N.W. HObart 5000.

CHEVROLET—1937 Coach. Black finish; ready for winter; $298. Nothing down. $21.11 month. Lustine-Nicholson, Hyattsville. WA. 2200.

CHRYSLER—1937 Royal Sedan. This car is in tip-top condition. Black finish, spotlessly clean interior. Price has been reduced for two days only to only $325. Trade and terms. Ask for Used Car No. 953.
H. B. LEARY, JR., AND BROS.
1321 14th St. N.W. HObart 4900.

CHRYSLER—1939 4-door Touring Sedan, an immaculate car that is in perfect condition, that looks and runs like new. The mileage is very low. See and drive this car, enjoy first-class transportation at a tremendous savings. Only $99 down, the balance can be arranged to suit you.
Many others from which to select.
TOM'S AUTO SALES & SERVICE, INC.
Washington's Leading Chrysler and Plymouth Dealer.
421 8th St. S.E. Franklin 0354.

CHRYSLER $545
1939 Coupe. Attractive meadow green finish without a blemish, immaculate interior, all good tires and a splendid motor. A one-owner car. Liberal trade.
PAUL BROS.—OLDSMOBILE.
5220 Wisconsin Ave. WOodley 2161.

CHRYSLER—1936 Royal Sedan. Excellent black finish and a fine, clean car throughout. For two days only reduced to only $465. Ask for Used Car No. 975. Trade and terms.
H. B. LEARY, JR., AND BROS.
1321 14th St. N.W. HObart 4900.

CHRYSLER $375
1937 Royal, 4-door touring. White sidewall tires, black finish. Mechanically O. K., heater, clean. 10% down, balance easy terms. Don't miss it.
GARDNER-STUART MOTORS.
5th and Fla. Ave. N.E. LIncoln 8138.

DE SOTO $227
1936 4-door Touring Sedan, original black finish, spotless factory broadcloth upholstery, 5 excellent tires; mechanically perfect. Only $7 down.
TOWN & COUNTRY MOTORS.
1707 14th St. N.W. MIchigan 6900.

DE SOTO—1938 4-Door Trunk Sedan. Black finish, spotless interior, radio, heater; a perfect one-owner car. New-car volume forces us to liquidate. Was $528; save $130. Today only $398. Lustine-Nicholson, Hyattsville. WA. 2200.

DE SOTO—1939 2-door Touring Sedan, original satin black finish, immaculate interior; mechanically perfect; very good tires. Responsible party can take over notes. Call HObart 5363. Ask for Mr. Steadman (dealer).

DODGE $545
1939 4-Door Sedan. A very clean car; ready to roll. Trade, easy terms.
FASANKO MOTOR SALES
College Park, Md. (Balto. Blvd.) WA. 3200.

DODGE—1938 4-Door Trunk Sedan. $498. Original Brewster green finish. This car reflects the perfect one-owner car; drive it today. Big allowance on your car; easy terms on balance. Lustine-Nicholson, Hyattsville. WA. 2200.

DODGE $495
1938 4-door Touring. Lovely, black finish, mohair upholstery. Very clean. Reconditioned and ready to go. 10% down.
GARDNER-STUART MOTORS.
5th and Fla Ave. N.E. LIncoln 8138.

DODGE $249
1936 4-Door Sedan.
KAPLAN & CRAWFORD.
2329 Champlain St. N.W. CO. 6740.

DODGE—1938 4-Door Touring Sedan, De Luxe Model. Equipped with built-in radio and heater. A beautiful black car that has very low mileage and will make someone a truly splendid buy at only $100 down, balance can be paid in 18 easy notes. LEO ROCCA, INC., 4301 Conn. ave. EM. 7900. Open nights.

DODGE—1937 4-Door Trunk Sedan. Black finish; completely reconditioned, good tires, new rings, 30-day guarantee; new-car volume forces us to liquidate; was $428; wholesale today, $328. Lustine-Nicholson, Hyattsville. WA. 2200.

DODGE—1940 Two-Door Trunk Sedan. Equipped with radio and heater. A-1 condition throughout. Guaranteed. A real bargain. Save $300 off today's price, with present equipment. Terms and trade.
STANDARD MOTOR SALES
1605 14th St. N.W. NO. 2298—NO. 1479.

FORD—1939 De Luxe Fordor Sedan, $450. FLOOD MOTORS, 4221 Connecticut ave. WO. 8400.

'35 FORD COUPE, $135. An "as is" sale because this car needs repairs. Green finish, good tires; clean; heater. Terms. Call Charles Fenlason, NA. 4200, Br. 354.

FORD $19 Down
1937 De Luxe Tudor Sedan. Good black finish, clean interior. Just the car you've been wishing for at a price you'll be glad to pay. Easy terms.
FRANK SMALL, Jr.
733 11th St. S.E. LIncoln 2077.

FORD—1938 Coach. All good tires and a smooth, powerful motor, smart black finish. A very clean car. Responsible party can take over notes. Call HObart 5363. Ask for Mr. Steadman (dealer).

Sale—Automobiles 98

FORD—1939 De Luxe Tudor Sedan, equipped with radio. Beautiful maroon finish. Excellent tires. Very low mileage. Only $495.
LOVING MOTORS—Your Packard Dealer.
2427 14th St. N.W. REpublic 0503.

FORD—De Luxe Tudor Sedan. $629. Low mileage. Green-Lindsay Motors, 2525 Sherman ave. nw. ADams 8000. (Opposite Garfield Hospital.)

FORD—1937 Tudor Sedan. Beautiful dark blue finish. Smooth, quiet V-8 motor and excellent tires. This car reduced for 2 days only to only $185. Terms. Ask for Used Car No. 957.
H. B. LEARY, JR., AND BROS.
1321 14th St. N.W. HObart 4900.

FORD $49 Down
1938 Tudor Trunk Sedan. Low mileage; good appearance; thoroughly reconditioned; only $49 down, balance small monthly payments; a wonderful value.
FRANK SMALL, JR.
1553 Pa. Ave. S.E. LI. 2077.

FORD—1936 Fordor Trunk Sedan. Equipped with radio. In excellent condition throughout. Gray finish, white side wall tires. Guaranteed for one year. A bargain at only $185. Liberal terms. Northeast Motor Co., 920 Bladensburg rd. ne. AT. 0200.

FORD—1936 Tudors and Coupes. See and drive these cars before buying. Economical to operate and easy to buy. Thoroughly CHERNERIZED and fully guaranteed for your safety and comfort. Only $19 down and $19 per month. Tags included.
CHERNER MOTOR CO.
1711 Florida Ave. N.W. HObart 5000.

FORD—1940 Tudor Sedan, $595. Like new. Green-Lindsay Motors, 2525 Sherman ave. nw. ADams 6000. (Opposite Garfield Hospital.)

FORD—$185 CREDIT SLIP. MUST SACRIFICE. MAKE CASH OFFER. TE. 3832.

FORD—1935 Tudors and Coupes. Every one of these cars has been thoroughly CHERNERIZED and are fully guaranteed for your safety and comfort. One of the best groups of these models in the city. Only $19 down and $18.19 per month. Tags included.
CHERNER MOTOR CO.
1711 Florida Ave. N.W. HObart 5000.

FORD—1936 Convertible Coupe, $300. Green-Lindsay Motors, 2525 Sherman ave. nw. ADams 8000. (Opposite Garfield Hospital.)

FORD—1937 V-8 Fordor Sedan. $9 DOWN
Original black finish, spotless interior, good tires, exceptionally clean throughout; sold with written guarantee; $9 down, $19.71 a month, including D. C. tags and title.
HANDLEY MOTOR CO.
3730 Georgia Ave. TAylor 6062.

LA SALLE—1937 Trunk Sedan. Beautiful dark green finish, clean interior. Excellent motor and tires. Price reduced for two days only to $375. Ask for Used Car No. 974. Liberal terms.
H. B. LEARY, JR., AND BROS.
1321 14th St. N.W. HObart 4900.

LA SALLE $795
1939 4-Door Touring Sedan. Beautiful maroon finish. Immaculate interior; heater equipped. Truly a magnificent car. Looks and runs like new. Only $5 weekly on our own easy finance plan.
STEUART MOTORS
6th and New York Ave. N.W. NA. 3000.

LA SALLE—1939 5-passenger 2-door Touring Sedan. Cadillac built V-8 motor, large trunk, black finish, spotless interior, excellent tires. You will find this clean car represents real value at $695. C. C. C. guaranty. Open evenings and Sunday.
CAPITOL CADILLAC CO.
1222 22d St. N.W. NAtional 3300.

LA SALLE—1939 5-passenger 4-door Touring Sedan. Cadillac built V-8 motor, large trunk, black finish, white sidewall tires; spotless interior; radio and heater. Certainly this fine, clean car is remarkable value at $745. C. C. C. guaranty. Open evenings and Sunday.
CAPITOL CADILLAC CO.
1222 22d St. N.W. NAtional 3300.

LINCOLN $795
4-door De Luxe Touring Sedan. Six wire wheels. Equipped with brand new, heavy duty, white sidewall tires. New tires because this car has been in storage. Original mileage under 16,000 miles. This is a truly beautiful car that must be seen to be fully appreciated. Especially priced at $795. MANHATTAN will finance you on terms arranged to suit you.
MANY OTHERS EQAULLY LOW-PRICED
Manhattan Auto & Radio Co.
1706 7th St. N.W. NOrth 7557.
Open Evenings (Sunday, Holidays, 1 P.M.)
SEE THE DISPLAY OF CROSLEY CARS

MERCURY $795
1939 Club Convertible Coupe. Radio, heater, white sidewall tires, smart two-tone blue and tan finish; immaculate throughout; low mileage; fully guaranteed; liberal terms and trade.
STEUART MOTORS
6th and N. Y. Ave. N.W. NA. 3000.

NASH 1939 4-Door Trunk Sedan (heater). Absolutely perfect; fully guaranteed. $575. Liberal trade, terms.
UNIVERSITY MOTORS—NASH.
Berwyn, Md. (Balto. Blvd.) Berwyn. 482.

NASH $547
1939 De Luxe 4-Door Trunk Sedan. "Cornwall" satin finish; 5 perfect tires; push-button radio, air-conditioner, electric clock; a beautiful car; 6 months guarantee; name your own terms.
GARDINER MOTORS.
2627 Wilson Blvd. (Arlington) CH. 9184.

NASH $375
1938 Business Coupe. A car that offers durability, long-life and economical operation. A truly beautiful car that is in the pink of condition. Exceptionally clean. Good tires, sound motor. Manhattan will finance you conveniently—everything under one roof—no outside agency needed. See this value today!
MANY OTHERS EQAULLY LOW-PRICED
Manhattan Auto & Radio Co.
1706 7th St. N.W. NOrth 7557.
Open Evenings (Sunday, Holidays, 1 P.M.)
SEE THE DISPLAY OF CROSLEY CARS

OLDSMOBILE—1938 5-pass. 2-dr. Touring Sedan. 6-cyl.; gray finish, spotless interior; all good tires; radio and heater; you will find this clean car represents real value at $495. C. C. C. Guaranty. Open evenings and Sunday.
CAPITOL CADILLAC CO.
1222 22d St. N.W. NAtional 3300.

OLDSMOBILE—1934 Rumble Seat Coupe. Radio, good tires; passed inspection; private owner. Mr. White, 1129 20th st. nw.

OLDSMOBILE $75
1933 2-door Sedan. For first class transportation at an exceptionally low price, don't pass up this "Buy." Get behind the wheel and see for yourself the value this economical-to-operate and easy-to-buy car represents at our low price. Clean inside and out. An outstanding value. Try it and be convinced.
MANY OTHERS EQAULLY LOW-PRICED
Manhattan Auto & Radio Co.
1706 7th St. N.W. NOrth 7557.
Open Evenings (Sunday, Holidays, 1 P.M.)
SEE THE DISPLAY OF CROSLEY CARS

OLDSMOBILE $595
1939 5-Pass. Convertible Coupe. Lovely dusty gray finish, blue leather interior, excellent tires and a splendid motor. A one-owner car—represents unusual value.
PAUL BROS.—OLDSMOBILE.
5220 Wisconsin Ave. WOodley 2161.

OLDSMOBILE $295
1936 6-Cylinder 4-Door Trunk Sedan. Has new paint, seat covers. Very sound condition mechanically and has excellent tires. Reduced to only $295. Liberal terms.
STANLEY H. HORNER, INC.
6th and Florida Ave. N.E. AT. 6464.

PACKARD—1937 "6" Trunk Sedan, excellent green finish. Equipped with radio and heater. Clean interior. Excellent motor and tires. Reduced for two days only to $315. Liberal trade and terms. Ask for Used Car No. 940.
H. B. LEARY, JR., AND BROS.
1321 14th St. N.W. HObart 4900.

PLYMOUTH—1941, $145 credit. Make offer. No car taken as trade. Burgur, WO. 2299.

PLYMOUTH—1939 4-Door De Luxe Sedan. Equipped with radio and heater. Very low mileage and looks like new in every respect. Excellent black finish, set off by white sidewall tires. Your present car or only $125 down, balance in 18 notes. LEO ROCCA, INC., 4301 Conn. ave. EM. 7900. Open nights.

PLYMOUTH—1939 5-Pass. 4-Door Trunk Sedan De Luxe. Black paint, spotless interior, all good tires and a splendid motor, heater. You can readily tell this clean car had the best of care; $525. C. C. C. Guaranty. Open Sunday and evenings.
CAPITOL CADILLAC CO.
1222 22d St. N.W. NAtional 3300.

PLYMOUTH—1939 2-door Touring Sedan, equipped with radio. A car with very low mileage by one careful owner. This car is spotless inside and out. Very good tires and a very quiet, smooth-performing, economical motor. See and drive this car and appreciate the value it represents at our low price. Only $79 down, the balance can be arranged to suit you.
Many others from which to select.
TOM'S AUTO SALES & SERVICE, INC.
Washington's Leading Chrysler and Plymouth Dealer.
1506 Benning Rd. N.E. LIncoln 8109.

PLYMOUTH—1938 De Luxe Touring Sedan. A splendid one-owner car with very low mileage and it's just like new. Beautiful tan finish. Excellent motor and tires. Truly a sensational buy at only $100 down, balance in 18 easy notes. LEO ROCCA, INC., 4301 Conn. ave. EM. 7900. Open nights.

Sale—Automobiles 98

PLYMOUTH—1940 Convertible Coupe. Satin black finish, beautiful interior, radio, heater, white sidewall tires. A very smart car. Responsible party can take over notes. Call HObart 5363—ask for Mr. Steadman (dealer).

PLYMOUTH $185
1935 4-door Sedan. For economical operation, this car cannot be beat. Many miles of trouble-free, low-priced transportation. Good running condition. A car that was built to give real service. Manhattan will finance you conveniently—everything under one roof—no outside agency needed. Buy today. Bargains like this are few and far between.
MANY OTHERS EQAULLY LOW-PRICED
Manhattan Auto & Radio Co.
1706 7th St. N.W. NOrth 7557.
Open Evenings (Sunday, Holidays, 1 P.M.)
SEE THE DISPLAY OF CROSLEY CARS

PLYMOUTH—1935 De Luxe Sedan. $148. New finish, good motor and tires, ready for winter driving, one of the best used cars at wholesale price. Lustine-Nicholson, Hyattsville. WA. 2200.

PLYMOUTH—1937 Four-Door Trunk Sedan 90-day written guarantee. $25 down. Tags free.
NATIONAL MOTOR COMPANY.
1311 First St. N.E. MEt. 7333.

PLYMOUTH—1939 2-Door Sedan. Original black finish, mohair upholstery. This car is in A-1 condition throughout, but we have too many used cars on hand. A real bargain; your opportunity to save $50; $498. Lustine-Nicholson, Hyattsville. WA. 2200.

STUDEBAKER—1936 President Sedan. If you are only satisfied with the finest in a used car, we suggest that you see this one. Riding comfort, smoothness of operation and general fine condition of this car will convince you of its value at only $327. $27 down, $21.11 per month. Lee D. Butler, Inc., 1121 21st st. nw. DI. 1218

STUDEBAKER—1939 Commander 4-door Sedan, equipped with radio and overdrive. Beautiful gunmetal finish. Excellent motor and tires. Reduced for 2 days only to $595. Trade and terms. Ask for Used Car No. 949.
H. B. LEARY, JR., AND BROS.
1321 14th St. N.W. HObart 4900.

TERRAPLANE $85
1934 2-door Sedan. Very clean and in exceptionally good running condition. Good tires. The perfect answer to the need for low priced economical to operate transportation. Many miles of trouble-free transportation for a song. See it! Drive it! Buy it! Don't be mislead by the low price of only $85.
MANY OTHERS EQAULLY LOW-PRICED
Manhattan Auto & Radio Co.
1706 7th St. N.W. NOrth 7557.
Open Evenings (Sunday, Holidays, 1 P.M.)
SEE THE DISPLAY OF CROSLEY CARS

TERRAPLANE—1935 Coach. Excellent mechanical condition. Good rubber. A real buy at this low price. Many trouble-free miles of transportation for only $9 down and $12.67 per month. Tags included.
CHERNER MOTOR CO.
1711 Florida Ave. N.W. HObart 5000.

WILLYS $89 Down
1939 de luxe 2-door Trunk Sedan. Radio and heater; positively immaculate throughout; only $89 down, balance small monthly payments. Don't miss it!
FRANK SMALL, JR.
1349 Good Hope Rd. S.E. LI. 2077.

WILLYS—1938 Coupe. A car that was built for economy. Thoroughly CHERNERIZED and fully guaranteed for your safety and comfort. Only $19 down and $21.11 per month. Tags included.
CHERNER MOTOR CO.
1711 Florida Ave. N.W. HObart 5000.

DEPENDABLE USED CARS.
BARRY-PATE.
1130 Conn. Ave. DI. 4200.

USED CAR BARGAINS.
CHEVY CHASE CHEVROLET
7105 Wisconsin Ave. WI. 1635.

Used Car Bargains.
ADDISON CHEVROLET.
1522 14th St. N.W. HObart 7600.

OUT OUR WAY—
WE TRADE YOUR WAY.
McMAHON CHEVROLET.
6323 Ga. Ave. N.W. GE. 0100.

GREATEST
USED-CAR SALE IN OUR HISTORY
NOW GOING ON.
L. P. STEUART, INC.
1325 14TH ST. N.W.
DECATUR 4803.
23 CARS SOLD THE FIRST DAY.
PLENTY BARGAINS LEFT.

McKEE-PONTIAC
22d and N Sts. N.W. MEtr. 0400.

COAST-IN PONTIAC
4th and Florida Ave. N.E. ATlantic 7200.

OURISMAN
21ST YEAR
CHEVROLET
QUALITY USED CARS
625 H ST. N.E.

Your '34 FORD-CHEV. or PLYMOUTH
AS FULL DOWN PAYMENT
Balance as indicated

		MONTH
'36	Ford Tudor	$10.56
'36	Ford Tudor Trunk Sedan	$11.97
'36	Ford Tudor Trunk Sedan	$12.87
'37	Ford Tudor	$11.28
'37	Plymouth 4-Door Trunk Sedan	$18.30

Open till 10 P. M. Daily and Sunday
PARKWAY
3040 M ST. N.W.
MIch. 0181

$5 DOWN
Guaranteed and Winterized
'37 FORD "85" De Luxe Fordor Trunk
'37 FORD "85" De Luxe Tudor Trunk
'36 FORD De Luxe Tudor Trunk
'36 PLYMOUTH De Luxe 2-Door Trunk
'36 TERRAPLANE Coupe
'36 PLYMOUTH Coupe
'35 PLYMOUTH 2-Door Trunk; Heater
'35 CHEVROLET Master De Luxe 4-Door
'35 OLDSMOBILE "6" cylinder 2-Door Trunk
'35 PLYMOUTH 4-Dr. Trunk
'35 DODGE 4-Door Trunk
'35 PACKARD "120" 4-Door Trunk; Heater
FEDERAL
MOTOR SALES
2335 Bladensburg Rd. N.E.
AT. 6728 OPEN EVES.

SUPERMAN — Tragedy? — BY JERRY SIEGEL AND JOE SHUSTER

JOE PALOOKA — Gonna Enlist — BY HAM FISHER

WINNIE WINKLE — A Past Master — BY BRANNER

MR. AND MRS. — A Not Unreasonable Desire — BY ARTHUR FOLWELL AND ELLISON HOOVER

NAPOLEON AND UNCLE ELBY — BY CLIFFORD McBRIDE

JANE ARDEN Reg. U. S. Pat. Off. — Rance As A Witness — BY MONTE BARRETT AND RUSSELL ROSS

Private Lives

By Edwin Cox

- All latest models . . . styled to fit ALL cars
- Custom-built models to fit 1941 cars
- You can trade in your old radio. . Manhattan will give you a liberal allowance
- Installations handled in Manhattan's own service department. No delays
- Factory trained technician, will give you expert, immediate service.

NO MONEY DOWN
as low as 50c A WEEK

Financed on Manhattan's own budget plan. Instant credit.

Open Evenings . . . Sundays and Holidays Until 1 P. M.

MANHATTAN AUTO & RADIO CO.
1706 7th Street N.W. NO. 7551

The Post Radio Time Table

8:30 a. m., WJSV, WRC and WMAL—The Capital's official home coming celebration to President Roosevelt is acknowledged by the President with a brief talk from his car at Union Station Plaze after leaving the train. Besides the cheers of thousands, there will be three service bands' music and brief welcomes from District officials on this half-hour network salute from the voteless Washington.

7:15 p. m., WOL—Defense Housing Coordinator C. F. Palmer speaks for the Advisory Defense Commission.

7:15, WJSV—Or, if you've had enough of political talk, how about a song from Lois January and Lanny Ross, who salutes Miss January's native State of Texas with "The Eyes of Texas Are Upon You."

8, WJSV—Here's one for the vaudeville fans: Ed East's Ask-It-Basket emphasizes the slang of the variety halls.

9, WRC—Basso profundo Ezio Pinza joins bazooka-booster Bob Burns with Virginia Bruce, Nat Pendleton and Dorothy Lamour also in the house.

9:30, WOL—Ed Mayehoff's mimicry in the Algonquin Supper Club is also a new favorite on the airlanes.

10, WRC—Tim and Irene help Rudy Vallee portray the life and loves of Wild Bill Hickok.

10:30, WRC—As a feature of the twentieth anniversary of the beginning of regular daily radio programs, Dr. Frank Conrad, the man who first used the word "broadcast" in connection with radio, joined Raymond Paige, Tommy Riggs and his Betty Lou on Musical Americana.

10:45, WMAL—The arrival in this country of Ignace Jan Paderewski is observed in a concert by the NBC Concert Orchestra, H. Leopold Spitalny, conductor and Earl Wild, pianist.

10:45, WOL—Igor Stravinsky conducts the Chicago Symphony Orchestra in a program of his own music: Concerto for Piano and Wind Orchestra, "Petrouchka" Suite and his latest symphony dedicated to the Chicago Symphony.

Thursday, Nov. 7 — Washington — Eastern Standard Time

WMAL 475M-630KC	WRC 316M-950KC	WOL 229M-1,230KC	WJSV 204M-1,460KC
6:00—Today's	Gordon Hitt'mark		Arthur Godfrey
6:15— Prelude	" "		" "
6:30— " "	" "	Art Brown	" "
6:45— " "	" "	" "	" "
7:00—News; The	" "	" "	" "
7:15— Kibitzers'	" "	" "	" "
7:30— Club	" "	Walter Compton	News
7:45—Earl Godwin	" "	Art Brown	Arthur Godfrey
8:00—Kibitzers'	News	The Singing City	News
8:15— Club	Gordon Hitt'mark	Art Brown	Arthur Godfrey
8:30—Reception to	Reception to	Walter Compton	Reception to
8:45— Pr. Roosevelt	Pres. Roosevelt	Art Brown	Pres. Roosevelt
9:00—Breakfast	News	" "	Store News
9:15— Club	Mary Mason	" "	American School
9:30— " "	" "	Mrs. Northcross	of the Air
9:45— " "	" "	Walter Compton	Buch. Children
10:00—News	This Small Town	Voice of Health	Send Off
10:15—Vic and Sade	By Kath. Norris	Hits and Bits	for Marines
10:30—Mary Marlin	Ellen Randolph	Keep Fit	Stepmother
10:45—W. R. Beattie	Guiding Light	Choir Loft	Wom. of Courage
11:00—Music Graphs	The Man I Married	Morning Concert	Mary L. Taylor
11:15—Clark Dennis	Against the Storm	News—London	Martha Webster
11:30—Wife Saver	Road of Life	Melodic Gems	Big Sister
11:45—Glenn Carow	David Harum	News—Rome	Aunt Jenny
AFTERNOON PROGRAMS			
12:00—Frank Ross	News	Conservation	Kate Smith
12:15—Southernaires	Wuthering Heights	News—Compton	Girl Marries
12:30—National	Blue Plate	Navy Band	Helen Trent
12:45— Farm and	Devotions	Luncheon Music	Our Gal Sunday
1:00— Home Hour	Texas Jim	Zake Manners	Life Beautiful
1:15—Bookend	Tony Wons	Tony Wakeman	Woman in White
1:30—News; Some	The Clipper	" "	Right to Happ.
1:45— Like It Old	Ship	" "	Road of Life
2:00—Mrs. Bunning	Church Hymns	" "	Dr. Malone
2:15—Trav'ing Cook	Grimm's Daughter	" "	Joyce Jordan
2:30—Marine	Valiant Lady	" "	Fletcher Wiley
2:45— Band	Light of the World	" "	My Son and I
3:00—Di'ce Orphans	Mary Marlin	News—Compton	Mary M. McBride
3:15—Am'nda Story	Ma Perkins	Tony Wakeman	Willkie Clubs
3:30—Johns Wife	Pepper Young	" "	News; Mrs. Lee
3:45—Just Plain Bill	Vic and Sade	" "	Little Show
4:00—Mother o' M.	Backstage Wife	" "	Portia Blake
4:15—News; Matinee	Stella Dallas	" "	Wo. the Abbotts
4:30—Club Matinee	Lorenzo Jones	" "	Hilltop House
4:45—News	Widow Brown	Johnson Family	Kate Hopkins
5:00—It's Five	Girl Alone	News—Compton	The Goldbergs
5:15— O'clock	Lone Journey	Jimmy Allen	The O'Neills
5:30—Bud Barton	Jack Armstrong	Cocktail Capers	Alice Blair
5:45—Tom Mix	Life Beautiful	Capt. Midnight	Baines
EVENING PROGRAMS			
6:00—Paralysis Wk.	News	Sports Resume	News; E. C. Hill
6:15—Sports; News	Streamliner	Campus Notes	Arch McDonald
6:30—Ear Teasers	Beukhage	News—Compton	News—Sullivan
6:45—Low. Thomas	Streamliner	Syncopation	The World Today
7:00—Easy Aces	Fred Waring	Fulton Lewis, Jr.	Amos 'n' Andy
7:15—Mr. Keen	Air Newsroom	C. F. Palmer	Lanny Ross
7:30—Quiz of	Bob Crosby's	Confidentially	Vox Pop
7:45— Two Cities	Orchestra	Syncopation	" "
8:00—Pot of	Coffee Time	Wythe Williams	Ask-It
8:15— Gold	" "	News	Basket
8:30—Fame and	The Aldrich	Nat'l Catholic	Strange As It
8:45— Fortune	Family	Radio Hour	Seems; News
9:00—Rochester	Kraft	Gabriel Heatter	Major Bowes'
9:15— Philharmonic	Music	News	Amateurs
9:30—News; On	Hall Variety	Ed Mayehoff	" " "
9:45— With Dance	Hour	" "	" " "
10:00—Magnolia	Rudy Vallee	B'mond Gr. Swing	Glenn Miller
10:15— Blossoms	" "	Scott's Orch.	Selective Service
10:30—James' Orch.	Musical	News	Night Music
10:45—Paderewski	Americana	Chicago	News of the War
11:00—News	News	Symphony	News; Master
11:15—Music	Night Club	Kassel's Orch.	Works of Music
11:30— You	Abe Lyman's	Hal Kemp's	Kay Kyser's
11:45— Desire	Orchestra	Orchestra	Orchestra
12:00—News; The	News; Spivak's	News	Joey Kearns'
12:15—Night W'man	Orchestra	Kay Kyser's Orch.	Orchestra

Daily Cross Word Puzzle

ACROSS.

1 Purloin
6 Dance step
9 Property
14 Lasting
16 Depart
17 Loiter
18 Soar
19 Pertaining to morning
20 Chemical compound with definite relationship to another
22 Vehicle
24 Act
25 Pertaining to lockjaw
27 Squeezer
29 Flake
31 Smooth
32 Bother
35 Delegate
37 Devoured
39 Rested
40 Devil
41 Heraldic bearing
42 Skill
43 Mark used by proof readers
44 Chemical radical
45 Requite
47 Bolt
49 A mounted harquebusier; hist.
51 Canadian two-wheeled vehicle
55 By
56 Amendment
58 Rope loop holding spar to mast
59 Couch
61 Call on
63 Beverage
64 Escape
65 Pertaining to the skin
67 Belief
68 Fabric
69 Station

DOWN.

1 Rend
2 Harass
3 Disease of grain
4 Exist
5 Concealment
6 Church bench
7 Again
8 Strip of leather
9 Place of charity
10 Session
11 Rested
12 Plainly
13 Purport
15 Water wheel
21 Bricklayer
23 Medieval tunic
26 Fair
28 Core
30 Start
32 Wing
33 Tale
34 Saltpeter
36 Oracular
38 Fish
40 Mahometan
41 Exterior
43 Cupboard
44 Delayed
46 Display
48 Insipid
49 Military student
50 At no time
52 Contraction
53 Signaling apparatus
54 Choose
57 Mature
60 Truck
62 Taste
66 Concerning

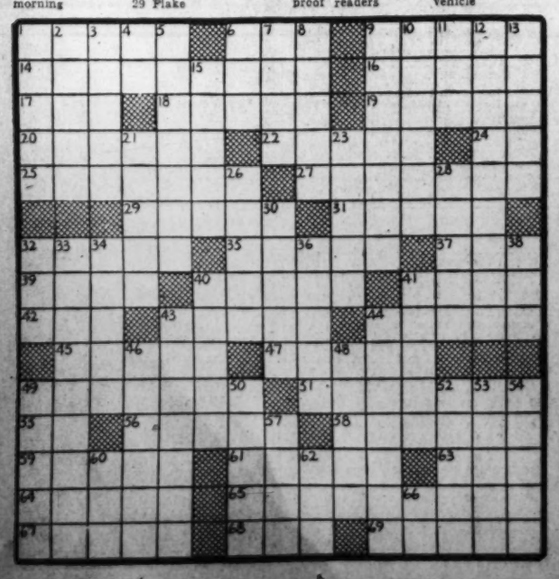

YESTERDAY'S ANSWER.

Grin and Bear It

By Lichty

"I'm a stranger in town, officer!—I didn't know 65 was over the limit!

Listen!
with Glynn

When Washington's own Fifth Battalion of the Marine Corps Reserve mobilizes for "general service" today on the Ellipse south of the White House, preparatory to entraining for Quantico, WJSV's Arthur Godfrey will be on hand with microphone to give you a word picture of that important event in Washington's history.

The farewell parade and review will take place at 10 a. m. as an official salute to Commissioner Melvin C. Hazen and from then until 10:30 our man Godfrey will tell you of the colorful doings as the more than 400 officers and men, under the command of Lieut. Col. Harvey L. Miller, parade and go through their farewell maneuvers.

In addition to the remarks of Commissioner Hazen and Col. Miller, it is expected there will be brief talks by Assistant Secretary of the Navy Lewis Compton, who will be present, and by Brig. Gen. J. C. Fegan, director of the Marine Corps Reserve.

The Washington battalion was formed in 1929 with Col. Miller, then a captain, as its leader and with a membership of only 56 men, mostly from the ranks of Washington's police force. Every year since then its members have attended a 15-day field training period and held weekly drills in the armory. Since 1934 the Battalion has trained on regular Marine Corps standards.

TODAY in Washington

Births

Beuchert, Theodore and Margaret, girl.
Bryan, Blackshear and Catherine, boy.
Dania, Norman and Ann, girl.
Domenny, Floyd and Katherine, girl.
Pramer, Jr., James and Virginia, girl.
Friedlander, Ellis and Lucille, girl.
Gravenor, Cyrus and Irene, girl.
Moss, Jr., Roy and Anna, boy.
Holifield, Lawrence and Dorothy, boy.
Jones, Samuel and Lola, boy.
Keller, Ralph and Florence, boy.
Kramer, James and Emma, boy.
Krukar, John and Ann Jo, boy.
Lakey, Avery and Lucy, boy.
Lankford, Arthur and Marjorie, girl.
Lee, Thomas and Pearl, girl twins.
Lowe, Gordon and Lorraine, boy.
Lockenbach, Everett and Isabelle, girl.
Lobovsky, Benjamin and Ethel, girl.
Marshall, Jackson and Agnes, boy.
Mesick, Andrew and Florence, boy.
Mitton, John and Josephine, girl.
McGonigal, Howard and Mary, girl.
O'Brien, Edward and Katherine, girl.
Furves, Charles and Henrietta, boy.
Raymond, Philip and Marie, girl.
Rhodes, Lee and Elma, girl.
Ryan, Patrick and Anna, boy.
Sherden, John and Catherine, boy.
Smith, Kermit and Gussie, boy.
Southworth, Jr., Roy and Marie, girl.
Strucko, Walter and Mary, girl.
Thompson, Aloysius and Mildred, girl.
Bridges, John and Elizabeth, boy.
Briggs, Frank and Viola, boy.
Caldwell, Alonzo and Fanny, girl.
Cauley, Leafless and Carrie, girl.
Chandler, Sam and Margaret, boy.
Duncan, William and Inez, boy.
Evans, Joseph and Bessie, girl.
Holland, John and Viola, girl.
Johnson, Joseph and Ruby, girl.
Medley, Francis and Virginia, girl.
Shannon, Prince and Edna, girl.
Wells, Warren and Maisie, girl.
Wilkes, Jerome and Thelma, boy.
Young, James and Elsie, boy.

Deaths

George Jaeger, 82, 2960 Newark st. nw.
Nannie McClellan Chase, 79, 3814 Woodley rd. nw.
Elizabeth Murray, 76, 1037 7th st. se.
Frances Brown, 74, 110 Maryland ave. ne.
Florence M. Steuart, 74, 3725 Morrison st. nw.
Jesse Penn, 72, 505 B st. se.
Lewis Parker, 68, Emergency Hospl.
Frederick E. Laux, 65, U. S. Soldiers Home Hospl.
John Smith, 63, U. S. Naval Hospl.
Charles A. Rowe, 60, 820 Emerson st. nw.
Basil Bogoliboff, 57, Gallinger Hospl. Harry Scott, 54, 317 10th st. ne.
J. Julius A. Krentslin, 38, Garfield Hospl.
Ethel M. White, 35, 3636 Southern ave. se.
Julius M. Moss, 50, U. S. Naval Hospl.
Mary A. Holland, 30, 3601 Cumberland st. nw.
Thomas P. Jordan, 48, Doctors Hospl.
James Cavanaugh, 41, Casualty Hospl.
Gilbert Bneal, 39, Providence Hospl.
James W. Minns, 11 hrs., Walter Reed General Hospl.
Amelia Chew, 88, Providence Hospl.
Sandy Venney, 71, Gallinger Hospl.
Elizabeth Dodson, 68, Freedmen's Hospl.
Julia Gray, 60, Gallinger Hospl.
Frank Peyton, 56, Gallinger Hospl.
Nettie Cohen, 32, Freedmen's Hospl.

Marriage Licenses

John Frederick Worth, 24, 4324 Fourteenth Street Northwest, and Geraldine E. Potter, 20, Neptune, N. J. The Rev. H. W. Burgess.
Charles Snow Thurtell, 41, 1217 Delafield Place Northwest, and Emma Louise Davies, 26, 1411 Oak Street Northwest. The Rev. G. G. Johnson.
Simon Laupheimer, 31, 1300 Harvard Street Northwest, and Rosa Hess, 32, 1785 Hobart Street Northwest. The Rev. Alfred Jacobs.
Louis Verne Seekins, 23, 23 Chapin Street, and Kathleen Mary Campbell, 20, Harborcreek, Pa. The Rev. John F. Burns.
Charles Wesley Rogers, 24, 1931 Sixteenth Street Northwest, and Gertrude Evelyn Huckins, 23, same address. The Rev. Frederick Brown Harris.
Jesse Eugene Carr, 26, 3110 W Street Southeast, and Betty Walton Kinsey, 18, same address. The Rev. H. M. Hennig.
Emmett Joseph Morgan, 23, 1210 K Street Northwest, and Mary Agnes Repass, 20, same address. The Rev. Edward H. Pruden.
Jonathan I. Hanck, 44, Pottstown, Pa., and Mabel R. Dibler, 43, South Pottstown, Pa. The Rev. Douglas I. Cloud.
Carroll Malcolm Clay, 26, 1740 Euclid Street Northwest, and Rita Theresa O'Boyle, 20, 1890 Ontario Place Northwest. The Rev. Edmond J. Fontaine.
Robert A. Washington, 37, New York City, and Elizabeth Porter Thomas, 36, same city. The Rev. Robert Anderson.
Obediah Hannah, 23, 434 Oakdale Place Northwest, and Roselee Graham, 24, 1824 Riggs Place Northwest. The Rev. Ernest C. Smith.
James Lovan Trathen, 35, 1834 Columbia Road, and Mary Ellen Wilson, 33, 1841 Columbia Road. The Rev. J. C. Palmer.
George Matthew Hall, 23, Williamsport, Pa., and Evelyn Ruth Galloway, 21 Lewisburg, Pa. The Rev. Bernard Braskamp.
Philip William David, 22, 67 Adams Street Northwest, and Selma Saba, 27, Lawrence, Mass. The Rev. Stephen W. McCabe.
William Ledbetter, 36, 431 O Street Northwest, and Florence E. Hedgerman, 19, 2229 Georgia Avenue Northwest. The Rev. D. E. Wiseman.
Arthur Francis Passarell, 29, 1602 D Street Northeast, and Erma Evangeline Drury, 29, 1502 D Street Northeast. Judge Robert E. Mattingly.
LeRoy Hess, 20, Baltimore, and Annette Matz, 18, same city. The Rev. Aaron Volkman.
William K. Grant, 40, Hotel Harrington, and Marion G. Emerson, 26, Toms River, N. J. The Rev. Clyde Brown.
Matthew Thomas Kozieradski, 22, 683 East Capitol Street, and Minnie Belle Morgan, 20, same address. The Rev. Joseph L. Fendrich.
Steve Shubert, 31, 321 E Street Southeast, and Norine Lee Wyne, 25, same address. Judge Robert E. Mattingly.
Timothy J. Wessel, 33, Chicago, and Helena T. Pinnegan, 36, 1313 Rhode Island Avenue Northwest. The Rev. J. Gerard Cole.
James Aubrey Sykes, 24, Arlington, Va., and Virginia Doyle, 18, Silver Spring, Md. The Rev. J. H. Dunham.
Eugene P. Dunn, 29, 2960 P Street Northwest, and Eleanor P. Gussack, 31, Chevy Chase. Judge Robert E. Mattingly.
David Shawe, 25, Chastleton Hotel, and Clarice L. Zeusler, 23, 2118 Pennsylvania Avenue Northwest. The Rev. Henry R. Westcott, jr.
Jerome Clarke, 23, 1936 Fifteenth Street Northwest, and Beatrice Mason, 19, 2113 Twelfth Street Northwest. The Rev. Walter H. Brooks.
Rudolph Borkins, 27, 498 L Street Southwest, and Jeannette Lee, 19, 1116 Fourth Street Southeast. The Rev. M. J. O'Neil.
Harold Dailey Hilltpold, 45, 203 Rhode Island Avenue Northeast, and Ines Hopper, 38, 1307 Twelfth Street Northwest. The Rev. Peter Marshall.
Carroll Richardson Carter, 28, Woodbridge, Va., and Lucy Ellen Atkinson, 31, Fredericksburg, Va. The Rev John C. Ball.
Robert Willis Tantum, 32, 1701 Hobart Street Northwest and Edith Wallis Sandler, 30, same address. The Rev. Albert Evans.
Bernard Ralph Broughton, 24, 3330 Brother Place, and Dorothy Helen Fitzpatrick, 23, 3625 Twelfth Street Northeast. The Rev. James Patrick Grace.
Charles Henri de Levis Mirepoix, Embassy of France, and Laurette de Jaucourt, 24, 2100 Massachusetts Avenue. The Rev. Edmond J. Fontaine.
Charles Stanley Stieff, 28, Bolling Field, and Olive Virginia Cowan, 27, Arlington, Va. The Rev. F. B. Harris.
Jacob Rubin, 54 Philadelphia, and Ida Steinman, 43, same city. The Rev. Aaron Volkman.
John Hawkins, 22, 61 Pierce Street Northwest, and Helen Wilks, 19, 836 Oklahoma Avenue Northeast. The Rev. Paul J. Doukherty.
Charles Edward Young, 21, Greenbelt, Md., and Margaret Louise Exline, 20, Evansville, Ind. The Rev. Ernest E. Grosse.
Thomas James Cook, 31, Alexandria Va., and Josephine Tripp, 23, same city. The Rev. Howard Barnes.
Annie Wyche, 31, 1843 Ninth Street Northwest, and Ersel Spencer, 29, same address. Judge Robert E. Mattingly.
Kenneth Gent, 23, 460 Bladensburg Road Northeast, and Annie Batline, 20, 5321 Sherif Road Northeast. The Rev. George W. Brent.
Raymond Leon Hawkins, 19, 1518 B Street Southeast and Marion Geneva Hardwick, 21, 219 Seventeenth Street, Southeast. The Rev. Paul Moore.
Paul William McCain, 19, 1604 Tenth Street Northwest, and Mary W. Palmer, 18, 1902 G Street Northwest. The Rev. Mr. Hopkins.
Arthur Anthony Brown, 36, Newark, N. J., and Beatrice Irene Coleman, 21, 4041 Meade Street Northeast. The Rev. Robert M. Williams.
William W. Spears, 22, 861 M Street Northwest, and Margaret Virginia Ludlow, 21, 921 I Street Northwest. The Rev. John C. Ball.
Robert J. Lee, 36, 3606 T Street Northwest, and Margaret Eleanor Thiess, 30, 1439 Spring Road Northwest. The Rev. John A. Trader.
Benjamin Franklin Irving, 24, 6312 C Street Southeast, and Dorothy Peola Walke, 23, 1603 Kramer Street Northeast. The Rev. Robert Lee Rollins.
Dr. Harry Sacks, 3016 First Street Northwest, and Isabell Boaz, 2413 Fourteenth Street Northeast. The Rev. Zemach Green.
Horace Randolph Johnson, 26, 1020 New Jersey Avenue, and Mildred Elaine Ware, 20, 226 Morgan Street. The Rev. John L. S. Holloman.
Paul Rayman Boone, 39, 2341 Eighteenth Street Northwest, and Mary Gertrude Deckenbach, 34, Pittsburgh, Pa. The Rev. John B. Roeder.
Laurence Richard Smith, 28, Pittsburgh, Pa., and Amelia Gertrude Zavovetti, 27, same city. The Rev. James A. Caulfield.
Jesse Joseph Arnold, 22, 212 Fifth Street Northeast, and Barbara Louise Shreve, 19, Arlington, Va. Judge Robert E. Mattingly.
Henry George Coon, 27, 1311 Emerson Street Northwest, and Frances McCormick, 23, 302 Fourth Street Southeast. The Rev. Charles W. Nelson.
Robert Cecil Martin, 36, 1608 M Street Northwest, and Joan Platt Acree, 31, same address. The Rev. Edward Hughes Pruden.
Benjamin Allen, 23, 836 New Jersey Avenue, and Elsie Thurston, 21, 34 P Street Northwest. The Rev. Willis Pratlow.
Edwin E. Deckenbaugh, 26, Pittsburgh, and Ruth M. McCaffrey, 1418 Sixteenth Street Northeast. The Rev. Alfred E. Barrows.
Charles S. Barron, 20, 6320 Fifth Street Northwest, and Gloria Porter, 18, 1421 Ninth Street Northwest. The Rev. Robert Williams.
Joseph Charles Seller, 22, Philadelphia, and Anna Zatko, same city. The Rev. Fulton J. Sheen.
Harry Williams, 21, 1530 Ninth Street Northwest, and Dorothy Mae Lane, 21, same address. The Rev. E. K. Tyler.
Arturo Jorge Romero, 44, Hotel Washington, and Estelle B. Manning, 33, 3025 Fourteenth Street Northwest.

Marriage Licenses, Rockville

Robert John Ranson, 27, Washington, and Marguerite Agnes Sartain, 27, Silver Spring, Md.
Malcolm L. McDowell, 37, Washington, and Elsie R. Duvall, 32, Mayior, Md.
William E. Lyan, 31, Brookeville, Md., and Margaret M. Webster, 25, Mount Zion, Md.
William Francis Hurley, 34, and Marian Virginia Sanford, 24, both of Washington.
Kenneth Gordon McKinney, 23, Quantico, Va., and Sarah Elizabeth Garrison, 23, Washington.
Tyler Waller Thomas, 27, Washington, and Kathryne Gilley, 27, Stuart, Va.
Richard Call Sanders, 24, and Mary Elizabeth Hardy, 23, both of Washington.

Concerts

U. S. SOLDIERS' HOME BAND
Stanley Hall—5:30 P. M.

Overture, "The Wedding of Fizaro," Mozart
March, "The Great American" ....Lincoln
Entr'acte:
(a) "L'Adieu" .....Farrager
(b) "Aid de Ballet" .....Victor Herbert
Excerpts from musical comedy, "The Blue Kitten" .....Friml
Popular numbers:
"Auntie Skinner's Chicken Dinner," Morse
"Virginia Blues" .....Meinken
Valse allegro, "Amarella" .....Winne
Finale, "The Grenadier Guards" ....Lacey
"The Star-Spangled Banner."

Transfers

NAVY

COMMANDER
George F. Moritz, det. aide and flag secy., staff, Cdr., Sqd. 40-T; to aide and flag secy., staff, Cdr., Battleship Div. 5.
LIEUTENANT COMMANDER
Robert N. Hunter, det. staff, Cdr. Aircr. Battle Force, in September; to Nav. Air Sta., Jacksonville, Fla.
LIEUTENANTS
George K. Huff, det. Obs. Sqd. 2 (U. S. S. Oklahoma) about Oct. 7; to Patrol Sqd. 14.
Lloyd M. Mustin, det. instn. Navy Yd., Washington, D. C.; to duty, Navy Yd., Washington, D. C.
Charles H. Quinn, det. Fight. Sqd. 3 (U. S. S. Saratoga) about Oct. 1; to Nav. Air Sta., Jacksonville, Fla.
Heracio Rivero, jr., det. Navy Yd., Washington, D. C.; to Bu. Ord., Navy Dept.
David L. Whelchel, orders Aug. 5 modified. To c/o U. S. S. Sill and in command when comm. instead duty c/o U. S. S. R-9.
LIEUTENANTS (Junior Grade)
James S. Tyler, uncompleted portion orders Sept. 9 to Nav. Air Sta., Cape May, N. J., revoked. To NRAB, New York (Bkln.), N. Y.
William G. Ward, det. U. S. S. Dallas about Nov. 12; to U. S. S. Wasp.

Medical Corps

COMMANDERS
Francis W. Carll, edt. Mar. Brks., Quantico, Va., about Sept. 25; to U. S. S. Ranger.
James B. Moloney, det. Nav. Trng. Sta., Newport, R. I., about Oct. 17; to U. S. S. Northampton.
LIEUTENANTS
O. Henry Alexander, det. Nav. Hosp., Puget Snd., Wash.; to U. S. S. Dobbin.
Paul Vaughan, det. Navy Yd., Puget Snd., Wash.; Navy Yd., Pearl Harbor, T. H.
LIEUTENANT (Junior Grade)
John E. Gorman, det. Nav. Hosp., Pensacola, Fla., Oct. 4; to U. S. S. Mississippi.

Dental Corps

LIEUTENANT
Frank M. Kers, det. Nav. Hosp., Parris Is., S. C., in Nov.; to 4th Marine Def. Battalion, Quantico, Va.

Supply Corps

LIEUTENANT (Junior Grade)
Herschel J. Goldberg, orders Aug. 29 modified. To U. S. S. Brazos instead Navy Yd., Pearl Harbor, T. H.

Warrant Officers

CHIEF MACHINIST
Albert B. Clapp, det. Nav. Air Sta., Coco Solo, C. Z., about Oct. 25; to c/o U. S. S. Albemarle and on bd. when comm.
MACHINIST
Clinton W. St. Laurent, det. 3d Nav. Dist. Oct. 10; to U. S. S. Trenton.
PHARMACIST
Wayne W. Willgrube, orders Sept. 20 to c/o U. S. S. Solnes revoked. Continue Nav. Hosp., Chelsea, Mass.
CHIEF PAY CLERK
James L. Creekman, det. U. S. S. Saratoga in Oct.; to Aircr., Atlantic Sdn.
Nurses
CHIEF NURSES
Nellie Jane DeWitt, det. Nav. Hosp. Ports., Va., about Nov. 29; to Hosp. Corps Sch., San Diego Calif.
Grace R. Lally, det. Nav. Hosp., San Diego., Calif., about Nov. 29; to Nav. Hosp., Bkln. N. Y.
NURSE
Polly Archer, det. Nav. Hosp., Bkln, N. Y., about Nov. 23; to Med Dept. Hdq., Mar. Brks., Quantico, Va.

ARMY

Brashear, War. Off. Marion G., retired from active service.
Jervis, Warr. Off. Herman E., retired from active service.
Hugxins, Col. John P., Wash., D. C., to active duty.

Infantry
Riley, Maj. Don., Fort Harrison, Ind., to Fort Jackson, S. C.
Rehm, Lt. Col. William F., Newark, N. J., to Governors Island, N. Y.

Infantry Reserve
Belcher, Capt. Horace E., Fort Crockett, Tex., to Wash., D. C.
Brewrink, Capt. John H., Lexington, Ky., to Mitchel Field, N. Y.
McNally 1st Lt. Harry C., Kansas City, Kans., to Wash., D. C.
Smith, 1st Lt. Rodney E., Fort Ord, Calif., to Fort Benning, Ga.
Rogers, Maj. Benjamin T., Wash., D. C., to Union Center, Ind.
Gally, 1st Lt. Reinhard L., West Los Angeles, Calif., to Hamilton Field, Calif.
Goldstein, 2d Lt. Max M., Cheyenne, Wyo., to Hamilton Field, Calif.
Kingsaid, Capt. Milton W., Phoenix, Ariz., to Hamilton Field, Calif.
Hayes, 1st Lt. Patrick W., Columbus, N. M., to Hamilton Field, Calif.
Zuehl, 1st Lt. Erlath W., Austin, Tex., to Hamilton Field, Calif.
Haas, Capt. Frederick H., Dallas, Tex., to Hamilton Field, Calif.
Robinson, Capt. Walter W., Tulsa, Okla., to Hamilton Field, Calif.
Sledge, Capt. Marvin, Dallas, Tex., to Hamilton Field, Calif.
Klotz, 2d Lt. Edward J., Comanche, Okla., to Hamilton Field, Calif.
Christner, 1st Lt. Nolan N., Greenbrier, Ark., to Hamilton Field, Calif.
Wood, 2d Lt. George McM., Redlands, Calif to Hamilton Field, Calif.
Eckhert, Capt. Charles P., Buffalo, N. Y., to Hawaiian Dept.
Robbins, 1st Lt. Philip S., Laconia, N. Y., to Hawaiian Dept.
Dugan, 1st Lt. Charles F., Murray City, Ohio, to Hawaiian Dept.
Ingram, 1st Lt. George T., Williamsburg, Ky., to Hawaiian Dept.
Oldaker, 1st Lt. Quinn L., Durbin, W. Va., to Hawaiian Dept.
Campbell, Capt. James D., 3d, Glensdale, Pa., to Hawaiian Dept.
Smonsky, Capt. Frank A., Uniontown, Pa., to Hawaiian Dept.

Cavalry
Tompkins, Col. Daniel D., retired from active service.
Herr, Lt. Col. Frederick, Hawaiian Dept. to Fort Hayes, Ohio.

Cavalry Reserve
Andrew, 2d Lt. George S., New Haven, Conn., to Washington, D. C.

Coast Artillery
Foote, Lt. Col. William C., Chicago, Ill., to duty.

Coast Artillery Reserve
Luedeking, 2d Lt. Edwin C., Oakland, Calif., to Hamilton Field, Calif.
Knouse, 1st Lt. Lloyd B., Benton, Pa., to Hawaiian Dept.

Field Artillery
Fox, Lt. Col. Arthur E., retired from active service.
Duff, Maj. Russell G., Presido of San Francisco, Calif., to Paso Robles, Calif.
Hurt, Maj. Shirley R., Sacramento, Calif., to Paso Robles, Calif.
Lee, Maj. Fay W., Medford, Oreg., to Paso Robles, Calif.
Traub, Capt. David W., Presido of San Francisco, Calif., to Fort Ord, Calif.

Field Artillery Reserve
Johnson, Maj. Alson B., Anniston, Ala., to duty.
Schwaegerman, 1st Lt. George J., Chicago, Ill., to Hawaiian Dept.
Each of the following-named officers of the Field Artillery Reserve, now on temporary duty as a student, Field Artillery School, Fort Sill, Okla., is relieved from assignment and duty at the station shown after his name, effective upon completion of his present course of instruction at the Field Artillery School, is then assigned to duty with the staff, faculty and detachment, the Field Artillery School, Fort Sill, Okla., and will report for duty accordingly:
FIRST LIEUTENANTS
George V. Beck, Fort Bragg, N. C.; Garnet H. Downing, Fort Lewis, Wash.; Francis D. Jones, jr., Fort Bragg, N. C.; Sydney E. Sacerdote, Fort Ord, Calif.; Troy H. Shelby, Fort Sill, Okla.; William J. Stover, Fort Sam Houston, Tex.
SECOND LIEUTENANTS
Carl E. Baty, Fort Sam Houston, Tex.; David S. Butler, Fort Sheridan, Ill.; Charles P. Clark, jr., Madison Barracks, N. Y.; John W. Moore, Fort Sam Houston, Tex.; Jack B. Fritts, Fort Sill, Okla.; Edgar P. German, Fort Ethan Allen, Vt.; Charles R. Oliver, Fort D. A. Russell, Tex.; Joseph T. Stephens, Fort Riley, Kans.; Albert R. Sylvester, jr., Fort Benning, Ga.

Air Corps
Daniel, Capt. James L., jr., Meridian, Miss., to Maxwell Field, Ala.
Keough, Capt. John J., Middletown, Pa., to Chicopee Falls, Mass.

Air Corps Reserve
Langley, Capt. John A., Keene, N. H., to Chanute Field, Ill.
Croom, 2d Lt. Wendell C., Fort Bragg, N. C., to active duty.
Chase, 2d Lt. Ned B., Barksdale Field, La., to active duty.
Tyler, 2d Lt. Henry S., jr., Bolling Field, D. C., to active duty.
Welsh, 2d Lt. Albert M., Maxwell Field, Ala., to active duty.
Estrumse, 2d Lt. Elmer F., Middletown, Pa., to active duty.
Broidy, 2d Lt. Vinton E., Middletown, Pa., to active duty.
Dow, 2d Lt. Thomas F., Middletown, Pa., to active duty.

Dental Corps
Walker, Capt. Tyler J., Fort Allen, Vt., to Camp Shelby, Miss.
Fly, Capt. William P., jr., Edgewood, Md., to Fort Knox, Ky.

Medical Corps Reserve
Prior, Capt. Frank R., Colorado Springs, Colo., to Lowry Field, Colo.
Prewitt, Capt. John H., Lexington, Ky., to Mitchell Field, N. Y.

The WEATHER

Today's Sun and Tide Table

(Furnished by United States Department of Commerce, Coast and Geodetic Survey.)

	A.M.	P.M.		A.M.	P.M.
Sun rises	6:42		High tide	1:34	2:08
Sun sets	4:32		Low tide	8:27	8:54

Weather Conditions

U. S. Dept. of Agriculture, Weather Bureau, Washington, Wednesday, Nov. 6, 7:30 p. m.

Forecast for the District of Columbia—Fair and moderately cold Thursday; Friday increasing cloudiness; moderate northwest winds Thursday.

Forecast for Virginia—Fair and moderately cold Thursday; Friday increasing cloudiness.

Forecast for Maryland—Fair in east and partly cloudy in west portion, moderately cold Thursday; Friday generally fair.

Conditions

The disturbance that was centered near Lake Huron Tuesday evening has moved eastward and was located Wednesday evening over eastern Maine, Eastport, 995.9 millibars (29.41 inches), with a trough extending southwestward off the Atlantic Coast. Pressure is high from the upper Lake region southward over the Mississippi Valley, Houghton, Mich., 1,025.4 millibars (30.27 inches). Pressure is falling slightly over Minnesota, but it is rising over the northern Plains, Rapid City, S. Dak., 1,020.1 millibars (30.30 inches). During the last 24 hours there have been light rains in portions of the Atlantic States and light rains or snows in the Lake region. Rains have occurred also in the north Pacific States and northern California. Much colder weather has overspread portions of the middle and north Atlantic States and the lower Lake region.

Local Weather Report

Temperature—Midnight, 63; 2 a. m., 63; 4 a. m., 64; 6 a. m., 61; 8 a. m., 50; 10 a. m., 53; 12 noon, 54; 2 p. m., 58; 4 p. m., 50; 6 p. m., 48; 8 p. m., 46; 10 p. m., 44. Highest, 63; lowest, 47.

Relative humidity—7:30 a. m., 47; 1:30 p. m., 39; 7:30 p. m., 41. Rainfall (7:30 p. m. to 7:30 p. m.), trace. Hours of sunshine, 8.3. Per cent of possible sunshine, 80.

Departures From Normal

Accumulated deficiency of temperature since January 1, 1940, 256 degrees.

Excess of temperature since November 1, 1940, 41 degrees.

Accumulated deficiency of precipitation since January 1, 1940, 3.06 inches.

Excess of precipitation since November 1, 1940, 0.83 inches.

Temperatures and Precipitation

Temperatures and precipitation for 24 hours ended Wednesday, 7:30 p. m.:

	Highest Wed.	Lowest Tues. night	Wed. 7:30 p.m.	Rainfall.
Washington, D. C.	55	50	47	....
Albuquerque, N. Mex.	64	40	50	....
Asheville, N. C.	..	41	..	0.01
Atlanta, Ga.	68	46	52	0.06
Atlantic City, N. J.	55	51	47	....
Baltimore, Md.	57	50	47	....
Birmingham, Ala.	63	43	52	0.02
Bismarck, N. Dak.	43	28	38	....
Boston, Mass.	57	56	45	0.06
Buffalo, N. Y.	39	29	34	0.14
Butte, Mont.	40	28	33	....
Cheyenne, Wyo.	54	34	44	....
Chicago, Ill.	..	36	40	....
Cincinnati, Ohio	48	43	43	....
Cleveland, Ohio	41	40	41	0.05
Davenport, Iowa	45	33	36	....
Denver, Colo.	58	31	52	....
Des Moines, Iowa	44	32	39	....
Detroit, Mich.	41	34	39	0.02
Duluth, Minn.	36	20	33	....
El Paso, Tex.	..	53	..	....
Fort Worth, Tex.	62	46	60	....
Galveston, Tex.	73	67	67	0.45
Houghton, Mich.	31	26	26	0.03
Huron, S. Dak.	49	28	40	....
Indianapolis, Ind.	45	40	38	....
Jacksonville, Fla.	81	58	68	....
Kansas City, Mo.	51	31	46	....
Little Rock, Ark.	57	40	48	....
Los Angeles, Calif.	77	53	69	....
Louisville, Ky.	49	44	43	....
Memphis, Tenn.	56	40	47	....
Miami, Fla.	82	70	77	....
Minn.-St. P., Minn.	39	25	33	....
Mobile, Ala.	74	64	61	....
New Orleans, La.	73	68	69	0.01
New York, N. Y.	53	52	47	0.02
North Platte, Nebr.	40	21	44	....
Omaha, Nebr.	43	32	39	....
Philadelphia, Pa.	54	50	48	....
Phoenix, Ariz.	82	47	78	....
Pittsburgh, Pa.	49	38	38	0.20
Portland, Me.	56	44	46	0.15
Portland, Oreg.	58	46	54	0.07
Rapid City, S. Dak.	50	22	38	....
St. Louis, Mo.	49	35	43	....
Salt Lake City, Utah	54	31	48	....
San Antonio, Tex.	66	56	64	....
San Diego, Calif.	71	51	67	....
San Francisco, Calif.	63	55	59	0.06
Savannah, Ga.	80	65	65	0.01
Seattle, Wash.	61	44	56	....
Springfield, Ill.	47	33	38	....
Tampa, Fla.	82	63	73	....
Vicksburg, Miss.	..	..	63	....

TERRY AND THE PIRATES — Maypole Party For Two — BY MILTON CANIFF

MARY WORTH'S FAMILY — Daisies Won't Tell! — BY DALE ALLEN

DONALD DUCK — The Low-Down! — BY WALT DISNEY

MICKEY FINN — Affectation — BY LANK LEONARD

DIXIE DUGAN — Contribution — BY J. P. McEVOY AND H. J. STRIEBEL

DON WINSLOW OF THE NAVY — BY FRANK MARTINEK

BIG CHIEF WAHOO — BY SAUNDERS AND WOGGON

KING OF THE ROYAL MOUNTED

"Local Boy Makes Good!"

Associated Press photo—printed by special permission of "Pictures, Inc."

★ America's favorite son . . . Washington's first citizen, returns today to the White House . . . and all America looks to the Nation's Capital with faith and confidence in the future . . . under the continued leadership of a great American.

★ Washington takes justifiable pride in welcoming back the President . . . not only as America's Leader . . . but as a fellow-citizen . . . our good-neighbor who lives at 1600 Pennsylvania Avenue.

★ Welcome home, Mr. President! Welcome back to the Nation's Capital! Welcome to the city of your official residence . . . to the people who hold you in such high regard!

PUBLISHED BY THE HECHT CO. . . . ON NOVEMBER 7th, 1940

. . . AS AN EXPRESSION OF ESTEEM TO PRESIDENT ROOSEVELT

UPON HIS RE-ELECTION BY THE PEOPLE OF AMERICA.

THE HECHT CO.

F STREET AT 7th — NATIONAL 5100.

All Washington Will Be on Hand at 8:30 This Morning to Greet the President When He Returns to the Capital. The Presidential Party Will Follow the Regular Route From the Capitol to the White House Along Pennsylvania Avenue.